Showers Tonight, Sunny Periods
Details on Page 5

Victoria Daily Times

The Home Paper
TELEPHONE B 3131
NIGHT
Circulation (to 8 p.m.) --- B 3131
Classified (to 8 p.m.) ---- B 3131
Night Editor (to 11 p.m.) B 3135

VOL. 121, No. 90 — VICTORIA, B.C., THURSDAY, APRIL 15, 1954 —28 PAGES — PRICE: 7 CENTS SATURDAY, 10 CENTS

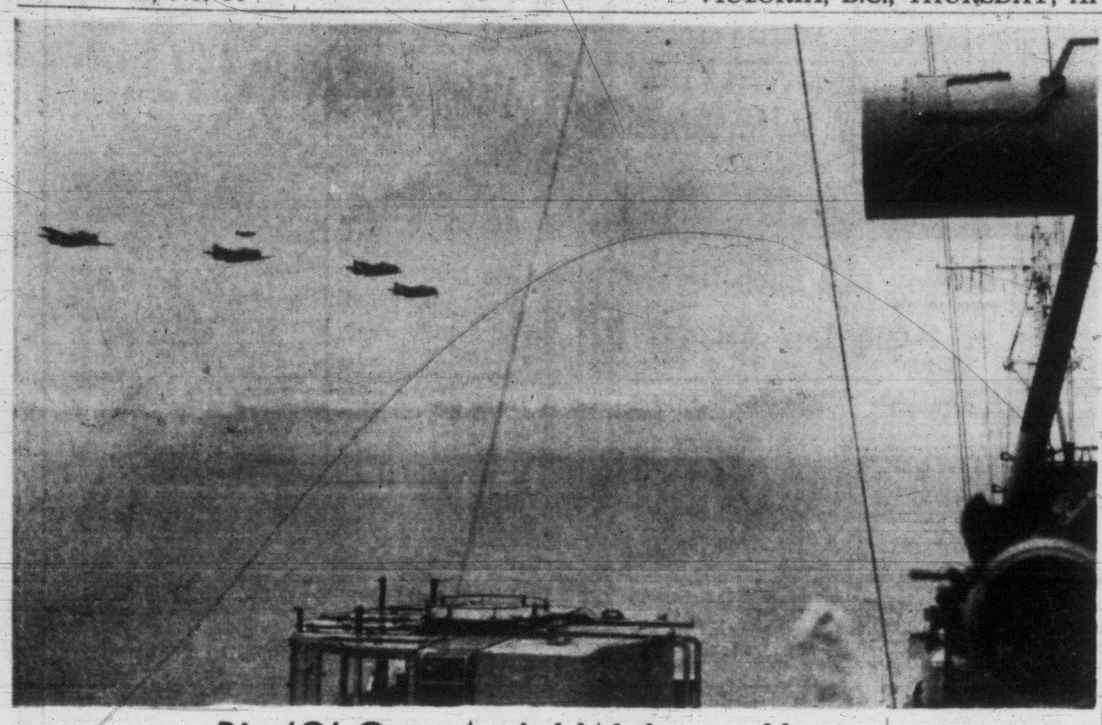

Big 'O' Gets Aerial Welcome Home

Low-flying navy Avenger aircraft provide a roaring escort for the Pacific fleet flagship HMCS Ontario which arrived at her Esquimalt base today following a three-month tour of the South Pacific. Sun-tanned crew members watched the planes as the Big "O" steamed through the Strait of Juan de Fuca on the last leg of a 19,000-mile tour which took her to Australia, New Zealand, Tasmania and Tonga. The ship left Esquimalt on Jan. 12. Avenger squadron arrived here from eastern Canada earlier today for three weeks' training exercise with ships of Pacific Command based at Esquimalt. See other pictures, story, on Page 15. (Times photo by Irving Strickland.)

U.S. Carriers Off Indo-China Coast

Reds Entrenched On Fort Airstrip

HANOI, Indo-China (Reuters)—The United States has moved two aircraft carriers with their full striking force of planes aboard into Tonkin Gulf, off northern Indo-China, an authoritative source said here today.

The source said the carrier planes have taken no part in the bitter fighting raging between the French and Communist rebels.

The Tonkin gulf stretches from the vital Red River delta in northern Indo-China across to the shores of Communist China.

(UP dispatches from Hanoi report that Lt.-Gen. John W. "Iron Mike" O'Daniel flew into Saigon today to take command of the U.S. military mission in Indo-China. U.S. Ambassador Donald Heath and a party of high-ranking French and Indo Chinese officials were waiting to greet him.

(The general, a veteran of Korea, was U.S. army commander in the Pacific before he received his latest assignment.

(The choice of an officer of O'Daniel's rank and standing for the Indo-China job emphasized America's growing interest in the anti-Communist war raging there. The general had been believed ready to retire when he was tapped for the vital advisory post.)

2,400 Feet From Heart of Bastion

HANOI, Indo-China (AP)—The French high command announced tonight that the Communist-led Viet Minh troops had succeeded in entrenching themselves in the northern part of the main airstrip of the fortress of Dien Bien Phu only 2,400 feet from the heart of the bastion.

An earlier announcement said the rebels had been driven off after blowing up the northern end of the airstrip in a night attack.

A high command spokeman said the entrenched Viet Minh were not in particularly heavy strength.

He said attacking French infantry had succeeded in filling in part of trenches dug into the air strip by the Viet Minh but that the rebels still held onto a long section of the strip.

The obvious intention of the rebels was to use the trenches to cut off the the supply line and communications between eastern and western sectors of the fortress defenses.

From the remaining trenches, the Viet Minh now are posing the closest threat since start of the battle to the heart of the fortress, the command headquarters of Col. Christian de Castries.

Prelude to Massive Rebel Attack

The Viet Minh manoeuvre was regarded as a prelude to the launching of the rebels' third massive attempt to crush the fortress and win their first big victory of the war.

The Communist-led attackers got within 100 yards of the French defenders in the hard-pressed northwest corner of the fortress where the airstrip lies. With Bangalore torpedoes, high explosives on the end of bamboo sticks, they managed to rip up a big portion of the airstrip's steel matting.

The rebels have poured tons of artillery shells onto the airstrip and have put up a curtain of anti-aircraft fire to keep planes from landing with supplies or evacuating the wounded. Thus far, the French have continued to repair the field each time it is hit in the hope of eventually being able to get planes in.

Meanwhile, all supplies are being parachuted in daily by U.S.-supplied transports.

The French today revealed for the first time that huge 155-millimetre cannons have been set up inside the fortress along with the 75-mm and 105-mm pieces. All equipment defending the enemy-surrounded fortress had been flown in of dropped by parachute.

NO CROSSWORD WINNER; $225 PUZZLE, PAGE 26

Are you brawny or brainy? The Times crossword composer thinks if you're brawny you've a better chance getting a job than if you're brainy, because in the latter case you'll probably specialize and the number of jobs available would be limited. This was one of the sticklers in this week's crossword puzzle, although it must be confessed the majority of puzzlers got it right. Another toughie was "mat" not "map" for something Canadian you wouldn't expect to find in a Russian school.

These and a few others resulted in no winners this week. So the crossword prize goes up to $225. The new puzzle appears on Page 26, along with the explanation of Puzzle No. 55.

Army Says Cohn Had Joe's Consent

McCarthy Gave His Approval to Threats To Curry Favor for Draftee David Schine

WASHINGTON (CP)—The army has charged that Senator Joseph McCarthy was fully aware of, and gave his consent to "threats" voiced by Roy Cohn in demanding special treatment for Pte. David Schine.

Senator Stuart Symington, Dem. Mo., a member of the sub-committee which will investigate McCarthy's row with the army, today made public the army's "Bill of particulars" in the case.

The document charges that McCarthy and his aide "sought by improper means" to get special treatment for Schine, a former McCarthy aide who was drafted last November.

The document says Cohn, chief counsel for the McCarthy sub-committee, voiced threats in McCarthy's presence. Cohn was said to have threatened to expose the army "in its worst light" unless favored treatment were given to Schine.

New Minister

Ray Williston, MLA for Fort George, is B.C.'s new minister of education. He was sworn in at 4.15 Wednesday, an hour after prorogation of the Legislature. The Victoria-born 40-year-old wartime RCAF pilot was pupil, teacher, principal and inspector in the school system he now heads.

(See story page 11.)

GUIDED MISSILES FOR RCN PLANES

Both Navy and RCAF Sub-Hunting Aircraft To Be Outfitted With 'Homing' Torpedoes

By DAVE McINTOSH

OTTAWA (CP)—Both navy and RCAF sub-hunting planes are to be equipped with guided missiles.

This guided missile, which also can be launched from ships, is the navy's new "homing" torpedo.

The torpedo, now being delivered in quantity to ammunition dumps under a $40,000,000 defense appropriation, does not have to be aimed at a submarine. As long as it is dropped in the vicinity of the undersea craft, it will "home" on the target and destroy it.

It took two years to produce the torpedo, first such weapon made in Canada. How it works is, of course, secret, but it is believed a long advance over the acoustic torpedo of the Second World War, which "homed" on target by the sound of its victim's propellers.

The navy and air force have not yet received the planes they need to carry this weapon. But they are on order from the United States, the Grumman S2F for the navy and the Neptune for the RCAF. The carrier-borne Grumman is not expected to go into service until 1956; the Neptune before early 1955.

HAD GLIDER BOMB

During the Second World War, the Germans developed a water-borne glider bomb which could be launched from an aircraft out of range of allied ships. It was radio-controlled from the plane. The answer, discovered by the British navy, apparently accidentally, turned out to be the electric razor. Turning on an electric razor aboard ship jammed the frequency on which the bomb was being controlled.

2 CHILDREN FOUND DEAD IN REFRIGERATOR

HILLS AIR FORCE BASE, Utah (AP) — A pair of roller skates was found lying in the doorway of a vacant apartment Wednesday night at Utah's Hill air force base.

A neighbor, Howard Bell, went into the empty apartment to investigate. In the kitchen, he found a little girl's sweater. He also noticed that the shelves of the apartment's refrigerator had been removed. He opened the ice box door.

Inside, sitting upright on the floor of the refrigerator, were the bodies of Joyce Mullis, 6, and her five-year-old sister, Donna.

Both had been dead of suffocation for some time after apparently climbing into the refrigerator and closing the door behind them.

56 Receive Maundy Pennies From Queen

LONDON (AP) — Queen Elizabeth's court gave pennies to 28 old men and 28 old women today in a traditional Maundy Thursday ceremony.

As tradition dictates, the royal court settled on 28 old people of each sex, and gave each one 28 pennies, because the reigning sovereign is 28 years old.

WEATHERMAN HOPES FOR HOLIDAY SUN

Showers overnight will give way to cloudy skies and some sunny periods Good Friday, with light winds and temperatures between 40 and 52 degrees, weatherman William Mackie said today.

He said indications were that much the same conditions will prevail Saturday and Sunday.

"That is too far away for a firm forecast," he said, "but complex conditions prevailing seem to suggest a mixture of cloud, sunshine and showers."

Beechcraft Hunt Dropped

VANCOUVER (BUP) — The RCAF today turned down an appeal to carry on the search for a Canadian couple missing in a light plane on a flight across Washington State.

The couple, Mr. and Mrs. E. M. Coles of Hamilton, Ont., vanished Monday in their Beechcraft Bonanza after taking off from Yakima for Vancouver. Coles reported engine trouble over Seattle.

The Washington State Areonautics Commission Wedensday night abandoned the search because there were no further clues. The RCAF turned down an appeal by anxious relatives to continue the hunt.

Liquor Law Change Protested by Clerics

Public Notice No Longer Required When Applying for Bar License

B.C.'s new liquor act does not require posting of public notices before granting of cocktail bar licenses.

This portion of the contentious new legislation was the target of a protest from two Vancouver clergymen, Rev. James Gorwill of Canadian Memorial Church and Rev. Spurgeon Hirtle, Fairview Baptist Church, to Premier Bennett and Attorney-General Robert Bonner.

In this regard the new legislation varies widely from the old act.

"Once a licensing area has been established, then there does not have to be a public notice of intent to seek a license," according to Col. Don McGugan, chairman of the Liquor Control Board. "It is not like the old act."

He said applications for license will go directly to the LCB.

No licenses have been granted under the province's new liquor laws, and sources close to the government do not feel any will be granted for another two weeks at least.

NEAR TWO CHURCHES

The clerics wired the premier and attorney-general in an attempt to head off an application for a liquor license by a Vancouver tennis club. They pointed out the proximity of two large churches to the club.

Plans for a 30-room, $200,000 hotel in Vancouver's suburban Marpole district have been dropped by hotel man John Maggiora, who said provincial officials refused to look over architect's plans for the structure to rule on the suitability of the premises for a cocktail lounge.

"There are plenty of operating places to be considered first," Col. McGugan said, adding that the LCB could not get to them "all at once."

Marpole is a part of the Vancouver licensing area.

Australia Cracks Code Of Soviet Spy

CANBERRA, Australia (UP) — Australia has cracked the codes used by Soviet secret police to transmit reports to Moscow, reliable sources said today.

These sources said documents turned over by refugee Soviet Embassy third secretary Vladimir Petrov contained such detailed blueprints of Russia's codes the Soviet would have to draft new systems.

The disclosure came as Prime Minister Robert C. Menzies denied as "ludicrous" Soviet claims that Petrov had been "kidnapped" instead of seeking political asylum voluntarily.

Mrs. Petrov told a press conference Wednesday her husband had been kidnapped.

Australian interest over the Petrov incident was heightened by the arrival in Sydney of two mysterious Russian diplomats from Rome, F. Jarkov and V. Kardinsky. They refused any comment on the Petrov case or whether their sudden appearance was connected with his defection.

Former Atomic Heads to Back Oppenheimer

By JOHN M. HIGHTOWER

WASHINGTON (AP) — The two former chairmen of the United States Atomic Energy Commission plan to testify at the security hearing for pioneer atomic scientist J. Robert Oppenheimer—both of them apparently in his behalf.

David E. Lilienthal, who headed the commission from the time it was formed in 1946 until 1950, said in a statement in New York Wednesday night that he will testify for Oppenheimer.

Gordon Dean, who succeeded Lilienthal and served until last summer, said he had been asked to testify by Oppenheimer's counsel.

While he would not discuss what he will say, his acceptance of an invitation by the defense presumably means his testimony will be favorable to Oppenheimer.

Another prospective witness is Dr. Vannevar Bush, wartime head of the U.S. office of scientific research and development.

The hearings for Oppenheimer, suspended from access to government secrets by order of President Eisenhower, is going on in a secret room somewhere in Washington. The procedure is guided by strict rules promulgated by the AEC in September, 1950, in an effort to provide maximum protection for the rights of individuals and for the governments interests.

Skeleton Uncovered, Not Marion McDowell

GALT (CP) — Coroner Dr. James McQueen said today a partial skeleton found Wednesday night on the bank of the Grand River is that of a man. There was no indication of the man's identity.

The announcement the skeleton was a man's, not a young girl's as first reported, ended unofficial speculation the body might be that of Marion McDowell, 17, of the Toronto suburb of Scarborough Township, who disappeared last December and was reported kidnapped.

Battaglia, Ex-Boxer, Strangled to Death

MONTREAL (BUP)—Frank Battaglia, 39-year-old former boxer freed with another man Wednesday on the third day of a murder trial, was found strangled in a vacant lot today.

Battaglia and James Rogers, 22, had gone on trial Monday charged with shooting Charles "The Kid" Wagner, a Montreal underworld character, and putting his body in the Back River more than a year ago.

They were suddenly freed Wednesday because of insufficient evidence after they had repudiated confession statements detectives said they had given earlier.

Police said Battaglia's body, lying face up in weeds 10 feet back from a sidewalk, was found early this afternoon by a 10-year-old boy, Michael Gagne.

The boy thought it was a man who was ill, and called police.

There was immediately speculation in police circles that the death was engineered by former confederates of Wagner who sought vengeance which had been denied by the court.

Rogers' whereabouts was not known immediately, but there was fear for his safety.

The two men had been charged with putting Wagner's body in the river under a 300-pound rock. A medico-legal expert testified the victim's death was caused by drowning, not by the gunshot wound.

Hunt for Lost N. Vancouver Woman Ends

NORTH VANCOUVER, B.C. (CP)—Search of dense bush for Mrs. Helena Jackson who vanished Sunday was abandoned today by RCMP.

A final all-out search by more than 150 men, including 80 soldiers and 45 members of the Mountain Emergency Squad failed to find a trace of the 46-year-old widow Wednesday.

An RCMP officer said today that no more organized searches will be made unless a new clue turns up.

Mrs. Jackson stepped out of her home Sunday morning wearing night clothes, and disappeared into the bush which almost surrounds her home on the Mountain Highway.

Eternal Symbol of Calvary

Donna and Pat Gallaugher, Marilyn Cann and Lorraine Mason of Centennial United Church CGIT will play a prominent role in Friday's sunrise service at the Beacon Hill Park band shell. Girls from many city CGIT groups will place daffodils in cross at dedication point in the service. Speaker will be Mrs. K. O. Wright. (Times photo by Irving Strickland.)

Index to Inside Pages

	Page
Extra Ships, Planes, Buses Scheduled for Easter Exodus	2
B.C.-Australia Ship Service Assured	11
Navy to Star in Gorge Regatta on May 24	2
Williston's Formula Would Share School-Cost Load	11
Holy Week Pilgrims Cram Rome's Churches	7
Toronto Clerk Sentenced to 8 Years for Killing Wife	13
Mau Mau Fear Curtails Queen and Duke's Tour	3

Ask the Times	15	Entertainment		Roberts	15
As We Live	16		12 and 13	Sports	8 and 9
Bridge	22	Financial	10	Walker	8
Classified	22	Hutchison	4	Why Grow Old?	16
Comics	20	Penny Saver	16	Women	16, 17, 18
Ence	5	Radio and TV	23	Your Horoscope	24

A sunrise service has extra int'rest in th' atomic age. It c'd allus be th' last one.

★ ★ ★

When some o' them members git home an' start answerin' questions they'll begin t' wonder jest why it wuz so important t' git through th' session by Easter.

★ ★ ★

Oppenheim never dreamed up anythin' sa fantastic as Oppenheimer.

Friday Sunrise Service to Begin Most Solemn Christian Festival

Crowded out of the Beacon Hill lookout by growing public attendance the Canadian Girls in Training will begin a solemn day of religious observances for most Victorians Friday when they hold their annual sunrise service in the park bandshell.

Conducted by the girls themselves, who represent many Protestant churches, the interdenominational service will begin at 8.30 a.m.

Most churches here will hold Good Friday services.

One of the longest will be held at Christ Church Cathedral. It will be a traditional three-hour ante-communion service in the form of a sequence of hymns, recitation of psalms and seven addresses on the last words spoken by Christ.

Offertory will go towards "Conversion of the Jews" in Church of England services.

Service at St. Andrew's Presbyterian Church will be one hour of devotion starting at 11

(Continued on Page 3)

STOTT in the HOUSE

After Its Fitful Fever The House Prorogues

THEY opened the big front doors at the Parliament Buildings yesterday. The Lieutenant-Governor and his aides walked through to perform those formal ceremonies which mark prorogation.

Mr. Gordon Gibson, the big ex-lumberman who gives Lillooet Liberal representation, told the House the night before that he'd like to see the big doors open all the time. He doesn't like the meaner entrance used ordinarily by members and the public. Going through it makes him feel a little as if he were entering a blind pig.

But the big front doors are for the special occasions, ceremonies with decorations, formal clothes, uniforms and gold braid.

So it was yesterday as Victoria's favorite host, His Honor, observed the traditional forms bringing to a close the long weeks of law-making and speech-making since the House opened with all the social implications in February.

Where there had been serious, sometimes acrimonious debate before, there was light chatter among members as they waited for the Lieutenant Governor's arrival. Mr. Speaker had an announcement to make—an announcement telling members who might be traveling throughout the Commonwealth, that they were affiliated with the Commonwealth Parliamentary Association and entitled to certain privileges.

The prorogation itself is simple. The deputy clerk of the House reads off the bills that have been carried through and need only assent. His Honor grants that and compliments the Government on its legislation. Then he issues the prorogation proclamation and departs, his aides in uniform or formal dress preceding him.

Scattered Papers

As is customary—a relic of an earlier age—Tom Uphill, the veteran of the Legislature, gathered up his now obsolete sessional papers, flung them boisterously across the room and issued a general and hearty welcome to anyone in hearing to visit Fernie "and free board every day the sun isn't shining."

You roam around a bit when the ceremony's over. You drop in to see acquaintances you've made and who will be separating to the different parts of the province. There are a few words and a sociable drink.

Then you wander into the Press Room. One or two newsmen are cleaning up stories. The others have gone visiting or are stretched in chairs, tired after exhausting sittings that have run past midnight.

There's an air of letdown about the room. A jaded daffodil in an empty beer bottle seems a symbolic decoration. The show's over, but nerves are still strung up from the tension of preceding days. Minds are still a little blunted from the constant flow of sound that was debate in the preceding weeks. It's a bit difficult to realize that the high pressure work is finished. The body and brain don't respond to that immediately.

You wander back into the corridors, watching people who are political enemies saying good-bye to one another. And you find a sense of unity in them. They're all British Columbians. They disagree, and they disagree heatedly at times, on political issues. Beneath those differences is an underlying sentiment, an appreciation for the other man as a man. Somehow it strikes you as all part of what we call democracy.

Back to Normal

So you wander out through that little door which Gordon Gibson doesn't like. You stand for a while, as you've stood each afternoon and evening, to catch the fragrance of fresh air lifting from the green lawns. You notice that the big maple is fingering out its leaf furls a little further.

Behind you are weeks of work on laws that will influence the lives of all your fellow citizens and yourself. Out on the steps you walk back into more normal living—the kind that is made possible, in part, by the work of the men of the legislature which has just prorogued.

You saunter down the street and drop into the tobacconist for a package of cigarettes. The girl behind the counter looks at the change you absently proffer her and asks for another penny. Yeh. That's the addition of the new tax one of those things that happened back in the big marble-pillared chamber, remember?

Navy to Star In May 24 Gorge Regatta

Indian Events Killed By Costs

This year's May 24 Gorge regatta will likely be an all-Navy show.

Robert MacLachlan, of the Native Sons of Canada, which is arranging the regatta for the Greater Victoria Celebrations Association, has indicated there will be no Indian events this year since the association cannot afford prize money.

The association is having to retrench in several ways, president Frank Hunter acknowledged. One of the principal reasons is that this year there will be no carnival playing the city during the festivities. In former years, the carnival that has visited here during the week of the celebration has made a donation of $1,500 to the association.

NO TICKET PRIZE

Chief source of income for the association this year will be through sale of associate membership tickets which will entitle bearer to three of the main celebration attractions.

The tickets will be sold for $1 each.

This year, there will no prize offered in connection with the purchase of tickets. In former years a car has been offered as a prize.

Ticket holders will be admitted to a Royal Athletic Park pageant on Sunday, May 23; a motorcycle rodeo at Macdonald Park on Monday, May 24, and an International Folk Festival to be held at the Curling Rink, May 24, 25 and 26.

Non-ticket holders will be charged 50 cents at any of these events.

Civic Grant Refusal Irks Duncan Chamber

DUNCAN—Chamber of Commerce, irked by the city council's refusal to repeat last year's grant to the chamber, on Wednesday named a three-man committee to present the chamber's case at the next meeting of the council.

JUST for the RECORD

BASHFUL—In Madison, Wis., Frank Schulter, 54, was arrested for peeking into a window and watching a woman he had dated several times.

"Why didn't you knock on the door if you wanted to call?" Judge Roy Proctor asked.

"Because I'm bashful," Schulter answered.

"Fined $25," the judge said.

★ ★ ★

SURPRISE — In San Francisco a panhandler approached Barnaby Conrad, restaurateur and novelist, and asked him for 35 cents "to buy a drink."

Conrad, impressed with the man's honesty, gave him 50 cents.

The panhandler went straight to a nearby lunch counter and bought a sandwich.

★ ★ ★

MODERN WORLD — The Windsor, Ont., area now has more television sets than bathtubs, a survey showed today.

The Canadian Admiral Corporation said sales reports showed 77,000 TV sets in the area. The Dominion Bureau of Statistics lists 76,000 homes with bathtubs. There are 42,500 home telephones.

★ ★ ★

FEAT—In Seattle the Salvation Army worked today on the difficult task of finding a pair of shoes for Frenchy Vidrine, who arrived here from the Bayous of Louisiana.

Frenchy's size is 15½-D.

★ ★ ★

JACKPOT—In Boston 50 employees looked on as two men walked into a cafeteria and walked out with a cigarette vending machine saying it was to be exchanged for a larger one.

The machine was stolen from the Federal Bureau of Internal Revenue's lunchroom.

Red Cross Blood Bank Bare 'Cause Donors Not There

Disappointment was voiced by Red Cross officials Wednesday at the conclusion of a blood clinic held for the last two days at Red Cross House. The clinic was short 176 pints of a 500-pint quota.

Today the mobile clinic gathers blood at B.C. Forest Products Gorge Road plant. But it is not thought likely that the serious drop in donors will be overcome in the one-day operation.

Tuesday, 134 donors appeared. Wednesday, 238 turned out, far below what is necessary to supply normal hospital needs and provide for production of gamma globulin to fight polio.

ONLY THE
AMAZING NECCHI
Gives You Wonder-Wheel Sewing
Necchi Matic Now Showing
A. E. TAYLOR & CO.
816 FORT Phone G 3021
RENT A SEWING MACHINE BY THE WEEK OR MONTH!

"how do you sell such lovely suits at these low prices?"
. . . many satisfied buyers ask us this question. The answer is in Large Quantity Buying, and our low overhead
JOHN McMASTER'S

619 BROUGHTON ST.		1012 FORT ST.	
Ladies' Suits	$35.00	Men's Suits—Special	$49.95
Ladies' Coats	$29.50	Harris Tweed Jackets	$35.00
Ladies' Skirts	$8.95	Tailored to Measure and Ready to Wear	
Ladies' Slacks	$9.95	Choose from our large stock of Men's Accessories.	
A Special in RIDING JACKETS Reg. $45, only	$19.95		

INTERIOR PAINTS

ONE-COAT FLAT FINISH	SEMI-GLOSS
$1.25 per quart $3.95 per gallon	White - Ivory - Cream $1.50 per quart $4.95 per gallon
HIGH GLOSS	Aluminum Paint
White - Ivory - Cream Green $1.85 per quart $5.95 per gallon	For Various Purposes $3.50 per gallon $12.50 for 4-gallon can

COME AND BROWSE
ALWAYS SOMETHING DIFFERENT
Capital Iron & Metals Ltd.
Free Customer Parking
1824-1832 Store Street G 2434 - G 8441

COME IN SATURDAY for VICTOR RECORDS

Just Arrived—
H.M.V. at $1.10 (78 rpm) (English)
B-9738—Hear My Song, Violetta; Love's Last Word Is Spoken—Anne Ziegler and Webster Booth
B-3280—The Drum Major; Glorious Devon—Peter Dawson
B-9615—The Lord's My Shepherd (tune "Crimond"); We Wait for Thy Loving Kindness O God—The Choirs of Westminster Abbey and H.M. Chapels Royal
B-9842 — All Through the Night; Mice and Men—The Glasgow Orpheus Choir
B-9393—Cuckoo Clock; Tritsch-Tratsch-Polka — Boston Promenade Orchestra
B-10401—Scotland the Brave; The Pride of Donaghadee—Robert Wilson, tenor
B-10184—One of the Old School; Billy and Toggie—Bernard Miles
B-9198—London Pride; The Last Time I Saw Paris—Noel Coward with Orch.
B-9201—When Big Ben Chimes; The Lord's Prayer—Webster Booth with Organ and Piano
B-9035—Jesu, Joy of Man's Desiring; Sonata in G Major—Myra Hess, pianist

On All 3 Speeds
"Pops" at $1.00, 78 rpm
20-5647—Wanted; Look Out the Window—Perry Como with Orch.
20-5611—Darktown Strutters Ball; I Know How You Feel — Lou Monte with Orchestra
20-5676—Roo Roo Roo Kangaroo; Angela Mia — Ralph Flanagan with Orchestra
20-5675—A Girl, a Girl; Anema E Core—Eddie Fisher with Orch.
20-5626—Prayer; No One Ever Cared for Me Like Jesus—George Beverly Shea
20-5622 — I'll Hate Myself in the Morning; Pass the Jam, Sam—Dinah Shore
20-5617—Hold 'Em Joe; I'm Just a Country Boy—Harry Belafonte with Orchestra
20-5615—Take Your Girlie to the Movies; I Know An Old Lady—Phil Harris
20-5612—Till Then; The Balon—The Fontane Sisters
20-5610—Somebody Bad Stole de Wedding Bell; Lovin' Spree — Eartha Kitt

45 rpm Sets (2 records) at $3.00
1010—Soft Lights and Sweet Music—Percy Faith with His Orch.
1000—Moods in Music; Music for Dining—The Melachrino Strings
1016—The Red Mill—Al Goodman and His Orchestra. Co-starring Earl Wrightson, Donald Dame, Mary Briney, the Mullen Sisters with the Guild Choristers
3007—Theme Songs: Wayne King, Freddy Martin, Tommy Dorsey, Sammy Kaye, Three Suns
3105—The Desert Song—Co-starring Kathryn Grayson and Tony Martin with Chorus
3000—"So This Love" co-starring Kathryn Grayson, from "The Story of Grace Moore"

33⅓ rpm (Bluebird Series) at $3.45
1016—The Swan Lake; Royal Opera House Orchestra. Faust Ballet Music; National Theatre Orch.
1019—Danse Macabre; Prelude to the Afternoon of a Faun; Caucasian Sketches—Danish National Orchestra
1025—Carnaval Ballet Suite; Ballet Music from "Sylvia"—Philharmonia Orchestra
1029—Beethoven's "Moonlight" and "Pathetique" Sonatas—Ania Dorfman, pianist
1030—The Blue Danube and other favorites played by Byron Janis, pianist
1038—Chopin Preludes and Scherzi—Moiseiwitsch, pianist
1039—Orchestral Music from Grand Opera: Rossini, Saint-Saens, Spontini
1048—Six Great Overtures by Beethoven, Wagner, Johann Strauss Jr. and Humperdinck
1049—Mendelssohn Violin Concerto in E Minor and "Italian" Symphony—Siegfried Borries, violinist with the Halle Orchestra
1050—Chopin Waltzes (complete)—played by Ania Dorfman, pianist

33⅓ rpm at $5.95
1712—Mozart: Requiem Mass in D Minor—Robert Shaw Chorale, Robert Shaw, conductor
1713—Brahms: Symphony No. 4—Toscanini and the NBC Symphony Orch.
1724—Mendelssohn: "A Midsummer Night's Dream" — F. Reiner cond. the Robin Hood Dell Orchestra
1749—Bizet: "Carmen" (Highlights): Rise Stevens, Jan Peerce, Licia Albanese, etc.
1771—Jussi Bjoerling in song
9001—Sibelius: Tapiola, Debussy, Printemps—Sir Thomas Beecham, Bart., conducting the Royal Philharmonic Orchestra
9002—Jerome Kern: Highlights from "Show Boat" — Dorothy Kirsten, Robert Merrill
1085—The Heart of the Symphony — Boston "Pops" Orchestra; Arthur Fiedler, cond.
1083—The Heart of the Ballet — Leopold Stokowski and His Symphony Orchestra

Fletchers FOR FUN!
1130 Douglas
G 0561

ACTION! RESULTS! PROFITS!
Through Newspaper Advertising

CAT-TEX SCIENTIFIC WONDER SOLE
AT ALL FINE SHOE REPAIRERS

Rock Mount
SPECIAL OLD CANADIAN RYE WHISKY
$3.55 plus tax
This advertisement is not published or displayed by the Liquor Control Board or by the Government of British Columbia

DEATHS

BY THE CANADIAN PRESS

TORONTO — James John Lawless, 77, who claimed to be the world champion harmonica player and estimated he had taught 100,000 Toronto boys and girls during his lifetime.

GREENWICH, Conn. — Hubert Scott-Paine, 62, noted boat and aircraft designer who designed the Second World War PT patrol torpedo boats.

NEW YORK—Dr. LeGrand Haven Hardy, 59, an authority on the structure of the human eye and its disorders.

Macdonald's Body Will Lie in State

HALIFAX (CP) — The body of the late Premier Angus L. Macdonald will lie in state today and during the Easter week-end in the black and purple-draped red upper chamber of Province House.

A sailor, soldier, airman and a Royal Canadian Mounted Policeman will stand in continuous guard until the body is transferred to St. Mary's basilica Monday for funeral services.

Jeffers, Financial Writer, Retires at 75

TORONTO (CP)—Willington Jeffers, known unofficially as "dean of financial writers in Canada," has resigned as financial editor of the Globe and Mail.

Harry G. Kimber, publisher, announced the retirement to coincide, at Mr. Jeffers' request, with his 75th birthday. He will, however, continue the column which he has written for many years.

CHEVROLET LEADS by almost 2 to 1 over next nearest car!
And because it's Spring
WILSON'S will allow you a SURPRISINGLY BIG TRADE-IN for your car

GURNEY OIL-BURNING KITCHEN RANGES
SEE THE NEW GURNEY OIL-BURNING RANGES, FITTED WITH THE FAMOUS CYCLOS OIL BURNER. ON DISPLAY NOW! PRICED FROM $299.50 to $359.50
★ WE SELL ★ WE INSTALL ★ WE SERVICE
C. J. McDOWELL
PLUMBING AND HEATING LTD.
1000 DOUGLAS STREET PHONE E 4138
Prices Include Complete Installation . . . Positively No Extras—Easy Terms Available

Presenting . . . the 1954 "HELPING HAND FUND"!

GRAND PRIZE $1,000.00
OPEN TO ALL CLUBS, GROUPS, AND ORGANIZATIONS IN CANADA*

REGIONAL PRIZES
Competed for in 3 regions: West (B.C. and Prairies); Ontario; East (Maritimes and Newfoundland).
In each Region:
First Prize $500.00
Second Prize $250.00
Third Prize $100.00
Fourth, Fifth and Sixth Prizes $50.00

WIN PART OF $4,000.00 FOR YOUR FAVOURITE CAUSE
plus CASH for New Instant-Flavour Allsweet carton ends!

Does your club or group have all the money it needs? No, of course not, there's never enough money for good works. So you'll welcome this chance to help. Probably your club members have already set up a "HELPING HAND FUND." And here is how you can earn money for them *two ways*.

Save New Instant-Flavour Allsweet carton ends

Every New *Instant*-Flavour Allsweet carton end you save between now and June 1st, 1954, earns CASH in the New *Instant*-Flavour Allsweet "HELPING HAND FUND." Each will be redeemed by Swift Canadian Co., Limited, for 1¢. That means every New *Instant*-Flavour Allsweet carton is worth 2¢. Here's where your members' children can help. Their eagerness and enthusiasm in collecting New *Instant*-Flavour Allsweet carton ends may win that big $1,000.00 prize for your club.

Plus $4,000.00 to be won

A Grand National Prize of $1,000.00, plus six cash prizes in each region—West, Ontario, and East. Prizes go to clubs or groups collecting the most carton ends in proportion to their membership. A small group has just as much chance to win $1,000.00 as a big one!

Get in touch with the president of your favourite club right away. She's probably looking for help this very minute. If not, she'll be grateful to you for telling her about this chance to raise important money.

Ask your friends and neighbours to collect New *Instant*-Flavour Allsweet carton ends. Everyone will want to help. New *Instant*-Flavour Allsweet is the margarine with the delicate natural flavour that *stands out* . . . fresh, sweet and clear . . . the very second it touches your tongue. Get a pound or two of New *Instant*-Flavour Allsweet tomorrow—your start toward winning $1,000.00 and more for a club or group in your community. Swift Canadian Co., Limited.

SWIFT—*to serve your family better!*

The flavour stands out

The second it touches your tongue you can taste New Instant-Flavour Allsweet's matchless, delicate natural flavour.

CLIP HERE

AN EASY WAY TO EARN MONEY!

New *Instant*-Flavour Allsweet's "Helping Hand Fund" Contest, Swift Canadian Co., Limited, Toronto 9, Ontario.
We enclose ..... carton ends† from Swift's New *Instant*-Flavour Allsweet Margarine.
Please make cheque to .....
Name of Club or Group .....
(Please Print)
Address .....
Numbers of members in good standing .....
Signature .....
Secretary or other Officer

†Carton ends are the yellow flaps at each end of the New *Instant*-Flavour Allsweet Carton. There are two (2) ends on each carton—each will be redeemed at 1¢ (2¢ per carton). We suggest you save the carton *tops* or "rose" tokens for lovely Wallace Brothers Rose Pattern Silverplate. See carton for details.

**The only condition is that the funds be collected for a good cause.*

READ THESE RULES TO WIN!
1. Any club, group or organization* is eligible for cash payment on carton ends and to enter the contest. But all entries (including packages of carton ends) must be sent in by a qualified officer.
2. A statement, which may or may not be on the coupon attached, signed by a secretary or other official of the club or group must accompany each entry. All this statement need include is:—(a) the name and address of the club; (b) the number of carton ends enclosed; (c) the name or names to which your cheque should be made out; (d) the number of members of the club in good standing.
3. Each entry must be postmarked not later than midnight, June 1, 1954. Entries mailed later or with insufficient postage can't be accepted.
4. Swift Canadian Co., Limited will redeem all New Instant-Flavour Allsweet carton ends on behalf of recognized clubs or groups sent in in accordance with these rules for 1¢ each (2¢ per carton).
5. Entries will be grouped for judging into 3 regions—the West (B.C. and Prairies); Ontario; the East (Maritimes and Newfoundland). Prizes will be awarded to organizations which have collected the largest number of New Instant-Flavour Allsweet carton ends in proportion to their bona fide membership. A small group has as much chance to win the $1,000.00 or any other prize as a large one.
6. As soon as the winners are determined, cheques for redemption of carton ends, with names of the winners, will be mailed to all contestants.
7. The decision of the judges is final. No further correspondence can be entered into.

EVERYBODY'S GOING HOME FOR EASTER

Extra Ships, Planes, Buses Scheduled for Easter Exodus

Despite reports of unsettled weather conditions for the next four days, hundreds of Victorians are leaving by air, water and bus for Vancouver, Seattle and up-Island centres to spend the Easter week-end away from home.

A heavy influx of holiday-makers also began pouring into the city.

Transportation companies reported bookings from Vancouver and Seattle are particularly heavy and would continue to be so until Sunday.

ADDITIONAL FLIGHTS

Trans-Canada Air Lines added eight extra flights to Vancouver and one to Seattle to cope with the holiday crowds today. There will also be extra flights to the mainland on Good Friday and Saturday.

"The bookings are really heavy this year," said a TCA official. "But there are still seats available."

BOOKED SOLID

B.C. Coast Steamships announced the Princess Elizabeth sailing for Vancouver at midnight is booked solid. There will also be many passengers leaving for Seattle Friday morning.

In view of the heavy bookings, the steamship company has put on an extra sailing by the Princess Elaine on its Nanaimo service today. She will leave Vancouver at 7.30 p.m. for Nanaimo, and on the return voyage will leave Nanaimo at 10.30 p.m.

This trip is in addition to the five daily (except Saturday and Sunday) return trips between Vancouver and Nanaimo.

MORE ISLAND BUSES

Vancouver Island Coach Lines reported extra runs will be made wherever needed on the island. The company expected traveling to be heavy between Nanaimo and Victoria Friday and Saturday.

The Coach Lines will operate regular service on Good Friday to Sooke and Jordan River. Holiday schedules on Good Friday, however, will apply on the Sidney, West Saanich and Cordova Bay runs.

FRENCH FIX A DATE TO FIX A DATE ON EDC

PARIS (UP) — The French government averted a cabinet crisis today by deciding to ask the national assembly May 18 to fix a date for debate on the European army, it was announced officially.

Foreign Minister Georges Bidault, supported by Premier Joseph Laniel, found a formula to bring the controversial issue before the assembly without committing the government to advance approval of the army project.

Gaullist ministers had threatened to leave the cabinet meeting if the subject was brought up. The decision was considered a triumph for Bidault.

The government's decision means the parliamentary group which decides the assembly's order of the day will be asked on May 18 to fix a definite date for debate on ratification of the controversial army plan.

A number of loopholes were left for postponing final action, but political observers believed the government had taken the first concrete step toward a national decision on the European army.

SUNRISE SERVICE

(Continued from Page 1)

a.m. by Rev. J. L. W. McLean.

Metropolitan and First United Churches will hold a combined service at the First United at 11 a.m. Dr. F. E. H. James of the Metropolitan will be the preacher.

Other services:

St. John's — 11 a.m., one-hour service.

St. Mary's, Oak Bay—11 a.m., litany, Ante-Communion and address by the rector.

St. Barnabas'—Noon to 3 p.m., a High Church service, including devotions, liturgy and litany.

Oak Bay United Church—8.30 p.m., choir under the direction of Vera Barclay to present sacred cantata entitled "The Man of Sorrows."

Fairfield United Church — 11 a.m., Rev. W. Allan will take as his theme "The People Stood Beholding."

St. Paul's United, Sidney — 8 p.m., program of sacred music by the Centennial Church Choir from Victoria.

Belmont United — 7.30 p.m., Rev. M. Dobson on "The Tumult and the Shouting Die."

First Baptist — 11 a.m., Rev. G. R. Easter to preach.

Central Baptist—Young people and married couples' club to conduct special rally with Dr. Vernon Taylor and Pastor T. Westcott as speakers.

Roman Catholics will celebrate the Mass of the Presanctified at St. Andrew's Cathedral.

Anglican church services Friday are as follows:

St. Mary's Metchosin—Service of remembrance, 10 a.m.

Holy Trinity, Sooke—Hour's devotion.

St. Matthias'—Liturgical service of devotion, 11 a.m.

St. Alban's—Children's service, 9.45 a.m.; Litany and Ante-Communion, with address, 11 a.m.

St. Mark's—Matins, 11 a.m.

St. Saviour's—Children's service, 9.30 a.m. Three-hour service starting at noon. Devotions 8 p.m.

St. Paul's Esquimalt—One-hour devotion, 11 a.m.

St. Luke's—Matins, 11 a.m.

St. George the Martyr — Three-hour service, noon to 3 p.m.

All Saints', View Royal—3 p.m.

St. Martin's-in-the-Fields—11.15 a.m.

St. Michael's, Royal Oak — Ante-Communion, 11 a.m.

St. Columba's, Strawberry Vale—Litany, 7.30 p.m.

St. Stephen's — Meditations, 11.15 a.m.

St. Mary's Saanichton — Matins, 10 a.m.

Holy Tirinity, Patricia Bay—Ante-Communion, 9 a.m.

St. Andrew's, Sidney—Devotions, 2.3 p.m.

Mt. Tolmie Boy Scouts and Girl Guides will hold a paper drive Saturday. Those who have paper, rags, bottles, coat hangers, screw top jars, or books to donate can call E 7204 or Albion 250R.

Buttle Dam Action Demanded By Duncan

DUNCAN — Immediate start on B.C. Power Commission's Buttle Lake dam has been demanded by Duncan Chamber of Commerce.

The group on Wednesday night endorsed a Nanaimo chamber resolution calling for early action on the dam.

A half-dozen other chambers on the Island already have supported Nanaimo's demand.

Nanaimo Moves Ahead On Schools' Project

NANAIMO (CP) — Nanaimo district school board has received departmental approval for one school addition and reconstruction of two others, the board announced Wednesday. The board said work will start on the projects, part of a $1,922,000 program approved by ratepayers late last year.

'53 CHEVROLET BEL AIR

The model that's the talk of the town . . . and this one can be yours for a fraction of new car price. Powerglide transmission, air-conditioning heater, nylon upholstery, green finish still has that showroom shine. A New Car Guarantee goes with this Chev . . . and the price is just $2495 at Empress Motors Ltd., 900 Fort Street. A demonstration can be arranged for you now by phoning Garden 8154.

PRINCE CHARLES AND ANNE SAIL IN BRITANNIA

WEYMOUTH, England (AP) — Prince Charles and Princess Anne headed due south tonight in the luxurious royal yacht Britannia to meet their parents at Tobruk.

The Queen and the Duke of Edinburgh were in Ceylon today on the last stages of the royal tour around the world.

The 2,800 mile England-to-Tobruk voyage really began for the royal children Wednesday when Britannia set off from Portsmouth. The vessel anchored in Weymouth bay overnight, and then underwent final trials.

No signals are expected from the Britannia until she reaches Malta.

Group Insurance Seen for Servants, Armed Services

OTTAWA (CP)—Compulsory group life insurance for all federal civil servants and members of the armed forces is planned under legislation to be introduced in Parliament this session, the Ottawa Journal reported in a newspage story Wednesday.

The government would pay up to half the premiums, the story said, with the rest of the premiums deducted from civil servant's pay. It would impose a ceiling on the insurance of $5,000 or one year's salary, whichever is the lesser.

The Journal said the government will bring in the legislation after the Easter recess which starts today.

K. W. Taylor, deputy finance minister, declined comment on the report.

Mau Mau Fear Curtails Queen And Duke's Tour

Country Road Trips Avoided

KAMPALA, Uganda (Reuters) — Queen Elizabeth's forthcoming visit to Uganda has been curtailed to avoid cross-country road trips because of "the present security situation" in neighboring Kenya, the Uganda government said Wednesday night.

The announcement was followed closely by disclosure that a number of members of Kenya's anti-white terrorist Mau Mau organization have been arrested. Some of them were Kikuyu tribesmen living in the Uganda territory's eastern province, where the Queen is due to open the new Owens Falls dam at the end of this month.

Forty known Mau Mau members also have been arrested in Uganda's province of Buganda, police said.

The changes in the Queen's schedule eliminate her planned visit to Kampala. She now will fly instead of driving in Jinja, saving about a 70-mile journey along the jungle-flanked roads.

SHOPPING IN SEATTLE?
HADDON HALL
HOTEL and APARTMENTS
CLOSE TO STORES
1921 3rd Ave.—MA 3746

PROTECTION
Here your prescriptions are filled with scientific accuracy in exact accordance with your Physician's orders.
McGill & Orme LIMITED
PRESCRIPTION CHEMISTS
Fort at Broad G 1196
Douglas at View G 2722

SHORTIE
COATS
PASTELS and WHITE
$37.50
Plume Shop Ltd.
1740 DOUGLAS

AT SAFEWAY
SATURDAY, APRIL 17
SMOKED HAMS
North Star, Maple Leaf, Shamrock, Gainers, whole, half or in the piece
Lb. 69c
Swift Premium, whole, half or in the piece
Lb. 72c
SHOP EARLY!

FREE!
GURNEY
DE LUXE GAS RANGE
For the OLDEST STOVE IN USE
(Lower Vancouver Island Area)
NOTHING TO BUY . . .
If you are now using an old range (any fuel) just fill out the coupon below you may win this beautiful Gurney De Luxe Range Free! (As Illustrated) Send your entry in today! Winner to be announced at the B.C. Products Fair, May 8th.
NAME
ADDRESS
MAKE OF RANGE
MODEL AND YEAR NO.
WOOD ☐ GAS ☐ OIL ☐ OTHER ☐
ROCKGAS CO. (VICTORIA)
2519 DOUGLAS STREET
VICTORIA, B.C.
or
Duncan Rockgas Co.
247 TRUNK ROAD
DUNCAN, V.I., B.C.
Rockgas

Canada's Favorite Bran Flakes
BEST CATCH EVER!
Kellogg's BRAN flakes
FRESHER, CRISPIER, TASTIER
AS ONLY Kellogg's CAN MAKE 'EM

Standard's Spring Clear-Out of
FURNITURE ODDS 'N ENDS
BIG DOINGS BIG BARGAINS BIG SAVINGS
Here's your chance . . . a BIG TWO-DAY CLEARANCE of odd items, discontinued lines, floor samples and some slightly marked items. LOOK at the AMAZING LOW PRICES! All sold "as is."
NO HOLD ORDERS
NO EXCHANGES
NO PHONE ORDERS
NO HOLDS BARRED!
ODD BEDROOM PIECES
Phenomenal Savings on Dressers, Night Tables, Headboards, Chests and Chairs. Don't miss these sample values.
Mahogany Double Dresser. Reg. 179.00 — $79.00
Oak Twin Headboard. Reg. $134.50 — $59.00
Fibre Wardrobes. Reg. $12.50 — $2.50
Bedroom Walnut Arm Chairs. Reg. $34.50 — $9.90
NO HOLD ORDERS!
JACK-POT SPECIALS
Lamp Tables, End Tables and Coffee Tables. Reg. values to $35.00 — 9.90
Choose mahogany, maple, walnut or birch.
Chiffoniers, Tables, Oversize Corner Tables, Coffee Tables. WORTH TWICE AS MUCH — ONLY BUT 39.00
In appealing modern designs.
CHROME CHAIRS
Less than Factory Cost!
All colors and styles,
Reg. to $12.50 — 3.99
Reg. to $14.90 — 6.99
Reg. to $17.50 — 8.99
No Hold Orders
A BED
Steel, Walnut, Enamel for only 2.95
with the purchase of a SPRING AND MATTRESS.
Regular values up to $17.90 for only $2.95
SIDE CHAIRS
FOR HALLS, DENS, DINETTES
A big selection of attractive dining chairs in walnut, oak, birch, mahogany . . . leather or fabric upholstery. LESS THAN HALF PRICE.
5.90 6.90 9.90
SATURDAY and MONDAY
EXTRA EASY TERMS, TOO!
OCCASIONAL TABLES
End Tables and Coffee Tables in birch, walnut and other quality woods. Regular values $16.50 to $19.50 — 6.98
ON SALE 9 A.M. SATURDAY
RIGHT THROUGH — YATES TO VIEW
PHONE B 5111
Standard FURNITURE
DENNYS OF VICTORIA

Victoria Daily Times

The Home Paper

Established 1884

Published every afternoon except Sunday by The Times Publishers Limited, 2631 Douglas Street, Victoria, B.C. The Times is a member of The Canadian Press, which is exclusively entitled to the use for publication of all news dispatches credited to it or the Associated Press, and also the local news published herein. All rights to republication of special dispatches are reserved. Authorized as Second Class Mail, Post Office Department, Ottawa.

STUART KEATE, Publisher — BRUCE HUTCHISON, Editor

The Liquor Board

THE PROVINCIAL GOVERNment's liquor policies, and the interpretation of the present liquor legislation, are being blamed by various critics, especially in Vancouver, on Colonel McGugan, the one-man Liquor Control Board. This is quite unfair to a good official. Whatever the policies may be, down to the last detail, is the responsibility of the Government. Colonel McGugan, we may be sure, is taking his orders, as he should, from Attorney-General Bonner. It is not his duty to make or interpret the law.

Thus in the present dispute about the right of licensed restaurants to sell hard liquor as well as beer and wines the Government's policy, not Colonel McGugan's interpretations, are at issue. The Government will finally settle this question, like all others, as it sees fit. It is the Government also, not its official, which is refusing to give the people of Victoria any information about the liquor license applications now on file here—information which the people should have before they vote in the forthcoming plebiscite. It is the Government alone which, so far, has refused to import inexpensive Californian wines.

To be sure, the present system of administration is not what the people expected when government liquor control was established more than 30 years ago. The original intention was to establish a three-man commission which, within the broad context of government policy, would administer liquor sale independent of government interference in detail and entirely free of political pressures. The first three-man board was later reduced to a single member, then enlarged again, under the Tolmie Government, to three. That Government then dismissed two members and left the liquor business under the management of the late W. F. Kennedy, who was succeeded by Colonel McGugan.

As the Stevens investigating commission found, the one-man board was probably a mistake. A board of three able men can stand up to the pressure of the Government in the details of administration, can be independent as the original liquor legislation intended. A single man loaded with all this responsibility inevitably and properly regards himself as a kind of deputy minister carrying out a minister's instructions.

This is no reflection on Colonel McGugan, who has enjoyed the respect of successive Governments, certainly has the full respect of the public and, so far as we know, has never discussed any Government policy with anyone but the Government.

If the present Government refuses to accept the Stevens recommendation and appoint a three-man board, strong enough to be independent in all matters of administration, it can be only because the Government intends to run the liquor business, in every detail, itself.

It is difficult to understand why Mr. Bonner should wish to assume that responsibility in addition to his already excessive burdens. He will be wise to establish a three-man board, no doubt including Colonel McGugan, and to give it a free rein within the broad scope of the law and of Government policy.

British Goods in Canada

ONE OF THE MOST POPULAR and absurd notions in Canadian politics today is that somehow the Federal Government has frittered away this nation's markets in Britain. Of course the Government has done everything within its means to encourage Canadian-British trade. Now that trade is increasing.

The current facts were given to the Ottawa Canadian Club the other day by Mr. Thomas Kent, one of England's most distinguished journalists, until recently assistant editor of The Economist and soon to be editor of The Winnipeg Free Press.

"Last year," said Mr. Kent, "the value of British goods shipped to Canada was greater by a fifth—to be exact, by 21 per cent—than it had been in 1952. That's a pretty remarkable gain. One interesting sidelight on it is that it brought British exports to Canada almost to equality with British exports to the United States. Both were worth last year about $430 millions. In other words, while the average Canadian spends an annual $30 on things from the United Kingdom, the average American spends less than $3."

The growth of Britain's sales to Canada in 1953 was not confined to a few big windfall contracts. It was, says Mr. Kent, a broad increase spread over most of the main items in Canadian imports. Textiles, machinery, motor vehicles and leather goods all shared in the increase. And Canada's imports from Britain increased more than twice as much as those from any other country.

Why this increase? Mr. Kent says it was not accidental but confirms the official Canadian view that "Canada would buy much more from Britain if only British delivery dates were shorter and British manufacturers were more eager to do business in Canada, instead of being pre-occupied with 'soft' inflated markets in Britain and in the overseas sterling area." In other words, Britain at last is going after Canadian business, on a competitive basis, exactly as the Canadian Government long hoped it would.

As Mr. Kent observes, there has been a deep change in the British economy since 1952. Consumer buying in Britain fell, the Churchill Government attacked inflation and tightened up monetary conditions, Australia imposed drastic imposts on British goods. Under these conditions, British exporters began seriously to develop the Canadian market.

Britain has only begun to exploit these opportunities. It can secure far more Canadian business if it is willing to compete for it against other exporters, especially American.

The Canadian Government wants this trade to grow but rightly insists that it must meet the test of competition in price and quality.

Otherwise, if Canada places special restrictions on American and other foreign goods, while giving a new tariff preference to British goods (beyond the existing preferences) the Canadian consumer will have to pay higher prices, the cost of production and of living here will rise, our economy will be distorted at the very moment when its own exports must meet increasing world competition.

Apparently British exporters have begun to understand the wisdom of Canadian policy and are competing here, with satisfactory results, against other exporters. Apart from sentimental reasons, the Canadian Government and people will hope this expansion in British exports will continue. For the more Britain sells here the more it will buy from our industries.

Dancing With the Tax Collector

THE ATTEMPT, IN PREMIER Bennett's new amusement tax, to crack down on entertainment racketeers who swing into town, put on performances in the name of worthy causes and slip out with almost all the proceeds, deserves commendation. Too much is done uncharitably in the name of sweet charity.

The clause which lowers the amusement tax on moving picture houses, even though its benefits may not extend to patrons, should cause little unhappiness. This, at least, is a cut in taxation.

But if much is expected from that reduction, it must be noted that even with the change, the Government expects to collect more in amusement tax this year than it did last. And there are strong indications that a lot of the extra money will be kicked into the provincial treasury by the toes of dancing feet.

It is going to cost more to put on public dances. The tax rate steps up from 5 to 15 per cent. If the dances can be proved to be bona fide charity events, sponsors can seek rebates on the higher tax. If they are just dances for the sake of dancing in public places, there can be no reduction in the levy.

The floor is going to feel just a little less springy. The dancer is going to find a slightly heavier financial load on his back. And if the music seems to drag a little, please realize that some economies have to be made there. Cutting down the string section has just about compensated for the manager's payment to the amusement tax branch.

But dance on, you revellers. You're contributing to the costs of building hospitals. And try not to notice that third party clinging to your arm. He's only the tax collector. Don't let him interfere with your gaiety.

LOOSE ENDS — By BRUCE HUTCHISON

The Man from Halifax

THE late Angus L. Macdonald, surely one of Canada's great men, who died far too soon, is said to have kept a minute diary of his extraordinary adventure in Ottawa. As one who has had occasion to study that adventure in some detail, I should add at once that I never discussed the conscription crisis with Mr. Macdonald. But assuredly he knew as much about it as any man but the three — Mr. Mackenzie King, Mr. St. Laurent and General McNaughton — who kept their secret intact until last spring.

Hutchison

One hopes that Mr. Macdonald's record, as the most powerful rebel against Mr. King within the Cabinet of 1944, has been left in order and can be published, for it will be an historical document of extreme importance. It cannot tell the whole story, of course, but will tell it from the standpoint of the conscriptionist Ministers. That story needs to be told.

THE supreme moment of Mr. Macdonald's life came on November 1, 1944, when, to his complete amazement, Mr. King dismissed the late Colonel Ralston as Minister of Defense at a Cabinet meeting.

Mr. Macdonald was Colonel Ralston's intimate friend and supporter in a policy of overseas conscription. His first impulse, as he heard the shattering news from the head of the Cabinet table, was to resign with his friend. He had only a few seconds to decide his future and, against all his instincts, decided to remain and see the crisis through. He could do more for the policy of conscription as a watchdog within the Cabinet than outside it.

This decision was approved by Colonel Ralston, who had no personal ambition, whose only object was to secure reinforcements for his overseas Army.

THUS began those hectic and mysterious days in which Mr. King was determined never to impose overseas conscription but suddenly changed his mind about noon on November 22 when he was faced by the resignation of his leading military advisers.

It was they, not the Cabinet rebels, who forced Mr. King to reverse his policy.

But Mr. King knew from the beginning that the two men most dangerous to his non-conscription policy were Colonel Ralston and Mr. Macdonald, who also had the quiet, tenacious support of Mr. T. A. Crerar, another implacable Scot, whose opinion of Mr. King has never been hidden from public view.

MR. King had disposed of Colonel Ralston by a lightning stroke of peculiar brutality. Mr. Macdonald and Mr. Crerar remained—dour, angry and inflexible—until the hour when the whole issue was settled in favor of conscription by the threatened resignation of the military men.

In the intervening period of doubt and agony Mr. King was watching Mr. Macdonald, knowing that he could not be placated, humored or intimidated, that he would surely resign, along with Mr. Crerar and others, bringing down the Government if conscription were not finally imposed.

A little-known incident in this, our greatest Canadian drama of politics, indicates Mr. King's appreciation of Mr. Macdonald's character. After deciding at noon to reverse his policy and telling no one but General McNaughton, the new Defense Minister, and Mr. St. Laurent, Mr. King prepared to meet Parliament at three o'clock. He was not ready yet to tell Parliament anything. He intended to tell his Cabinet for the first time that night, and then to tell it only that the policy must be reversed without saying why.

THE crisis had reached the bursting point that afternoon, the Liberal Party in the Commons might fall apart before dinner if Mr. Macdonald raised a finger. At all costs, therefore, Mr. Macdonald, who might decide to resign at any moment, who certainly intended to resign that night, must withhold any action until the evening Cabinet meeting.

Why Mr. King did not call in Mr. Macdonald and tell him the whole story is one of the unanswered riddles of the crisis. For his own mysterious reasons Mr. King told no one but Mr. S. Laurent and General McNaughton.

However, he sent a trusted messenger to Mr. Macdonald, as the House was opening, to advise him cryptically that the situation had changed and that he should say or do nothing until he heard again from the Prime Minister. Neither the messenger nor Mr. Macdonald understood what this meant until the evening Cabinet meeting. Then Mr. King performed the great somersault and accepted conscription.

WHEN Mr. Macdonald discovered the reasons for Mr. King's reversal I do not know. I do know that most of the Cabinet did not discover them until the spring of 1953, eight years after the event. Mr. King had often spoken mysteriously to his intimates about the trouble among the military leaders and kept exaggerating it, with rising passion, as he grew older. Most of his old colleagues regarded this story as sheer invention to justify Mr. King's change of mind, to rationalize his defeat. Actually it was the truth, even if Mr. King may have embroidered it a little.

Mr. Macdonald, who possessed all the qualities of a future Prime Minister, went home to Halifax, much to Mr. King's relief, and there he died, as he wished, on his native heath. He died before his time but not, one hopes, before he had set down his own recollections of perhaps the most critical days of modern Canadian history.

Cross-Country Viewpoints

PLANS CHANGED

Ottawa Citizen

Civil defense plans are everywhere undergoing a re-examination as a result of the H-bomb explosions in the Pacific. . . . All things considered, the greater the danger, the greater the challenge to every organization concerned with assisting civilian populations in the event of war. Obviously, however, the only fully effective protection against hardly imaginable horrors is to halt the armaments race and put the powers of destruction under international control. The will to peace must prevail over fear and antagonism.

HUMAN TIDES

Montreal Gazette

Marshal Juin, who was discharged last week as commander of the French Army, has pointed out that his young officers were being killed in Indo-China in the same numbers as they were graduating from France's military academies. The drain had become intolerable.

But the Communist world is not worried over manpower. Not only do the Communists have manpower in abundance, almost in excess, but they are also willing to expend it freely. In the most recent fighting in Indo-China they have resorted to the same tactics as in the Korean war. They have sent their troops into battle in the human tides.

TWO REASONS

Regina Leader-Post

Canada as a trading nation rejoices at Britain's recovery because a healthier Britain makes for a better market for Canadian goods. The applauding is for another reason too. Britain's political and spiritual contributions to the peace of the world are more effectively exercised when the country is economically strong.

BLOODY BUT UNSHOT

Fort William Times-Journal

In a gun battle at Kingston, Ontario, one victim was hit on the head three times by three different bullets. In each case the bullet just grazed the head. None entered it. It is not often in real life that a man escapes as luckily as the heroes in the wild west thrillers of the air, who always escape with a grazing shot or an unimportant flesh wound.

NOT OUR FLAG

Kingston Whig-Standard

We think it was a mistake to display the American flag prominently at the ceremonies which opened the Toronto Subway. U.S. money and U.S. engineering experience played a part in the building of the subway, of course, but both the money and the experience were hired and paid for. The display of the Stars and Stripes was not a necessary acknowledgment of that assistance.

Indeed, we think that it is an error to display the American flag in Canada as a compliment to the U.S.A. It is a dubious sort of compliment and it is very likely to be misunderstood. It looks like subservience. It looks as though we regarded the American flag as an equivalent of our own.

NO PANIC

Windsor Daily Star

In discussing the hydrogen bomb, Labor Leader Clement R. Attlee said in the House of Commons: "We do not panic in this country." That, of course, has been the great strength of British peoples. Had the people of the United Kingdom been stricken with panic or hysteria in Second World War at the time of the fall of France and the Battle of Britain, the war would have been lost.

DENNIS THE MENACE

"HEY, DID YOU FORGET YOU LEFT ME UPSTAIRS SOAKING?"

From Our Files

April 15, 1894—A thorough test of the marine railway at Esquimalt was made today. The steamer Isabel was hauled up. In just six minutes the vessel was high and dry in the cradle.

April 15, 1914—The Oak Bay Council has taken time by the forelock this year in regard to racing at the fall exhibition. A letter to the city council records its protest.

April 15, 1934—Victoria and Saanich producers are in the hard liquor business. Brandy made from loganberry wine has been put on sale in the government liquor stores of B.C.

The Space Cadets

As Our Readers See It

NO SHIPS?

Well done L. J. Pepper! Your letter in Tuesday's Times must have made even the most ardent "believer" doubt that Paul and Joseph could ever have voyaged to Britain as other correspondents suggest.

Of course there were no axes, or hammers, or nails in those days and consequently, how could there be any boats for this journey?

As your sources of information are evidently far superior to mine could you find out for me:

1. How Caesar and his Roman legions crossed the English Channel almost exactly 2,000 years ago?

2. How the god Vulcan got his name and in what period was he worshipped?

Do not be confused in your research by the editor's "red-herring" concerning the Carpenter of Nazareth, or any similar fairy stories for that matter. My abysmal ignorance has been fostered far too long by such stories, and a Catholic upbringing. I'll believe anything!

ROBERT WILKINSON.
1857 Oak Bay Avenue.

WATER SUPPLY

At a recent conference of dentists in Victoria it was recommended that our water supply be treated to fluoridation to prevent—in a measure—tooth decay. They may be right in that respect, but many medical authorities claim that fluoridation of the water supply of many cities is not only a pollution of its drinking water, but it is also an endeavor to force a dubious type of mass medication upon the people against the consent of many—in the same manner that our water is chlorinated against the wishes of the great majority of citizens as expressed in a plebiscite.

If the contention of the advocates were true—that fluorides are essential to be taken into the human system, says Destiny Magazine—it would still be wrong to do it en masse. What might be a medicine of benefit to one could be a deadly poison to another.

Then, too, there are times when the best of medicines should be discontinued by a patient for the sake of his health. Mass medication does not take into account that each human being differs from another to the point that mass medication would mean the impairment of the health of some even if it were good for others.

Says this article: "A doctor would be a fool and would soon lose his license to practice if he treated his patients on any such assumption that all should have the same medicine in the same amount over the same period of time."

C. M. CADWALLADER.
1149 Dominion Road.

Communists Took Over Our Radios, Movies, Books!

In considering the matter of recognition, or of non-recognition, of Red China, it is of much importance that we Canadians give attention to the following questions:

Since 1940, where, and how, and through whose contriving, did we get our present ideas concerning China? Also concerning Chiang Kai-shek? Was it, and is it, mainly, perhaps entirely, through North American Communists? It was! It still is!

And what was their object? Undoubtedly their aim was, and still is, to give Russia all of China including vitally strategic Formosa. What for?

Certainly not for Canada's benefit. Communists work only in the interests of the Turko-Mongolian Red imperialist conspiracy, seeking to create by conquest a one-world slave state.

Now it has been told, and flawlessly proved, an utterly dreadful and amazing story, step-by-step, person-by-person, of how the American Communist Organization took over America's most influential information media — radios, movies, magazines and books, and through them persuaded United States' leaders to support the Communist plan to turn over China, Formosa and Korea to the Soviets of Russia.

One phase of the Communist line of attack has been to discredit the Chinese Nationalist leader, Generalissimo Chiang Kai-shek.

The Communist organization has dinned into Canadian ears the propaganda that Chiang Kai-shek was corrupt, ineffectual and totalitarian.

To help Canadians to begin an appropriate review of their ideas as regards Chiang, I propose, as soon as the first favorable opportunity presents itself in Parliament, to ask the following three questions as regards Chiang Kai-shek's World War II record:

1. Is it not a fact that throughout World War II Chiang Kai-shek held a powerful Japanese army of 2,000,000 men engaged along the coast of Eastern China, thereby enormously contributing to our victory?

2. Is it not equally a fact that Chiang successfully held at bay Russia's Chinese Communist fifth column armies right up until the close of World War II?

3. Is it not furthermore a fact that Chiang was driven from the Chinese mainland, largely, if not entirely, through the meddling, and the treasonable manoeuvering of a conspiracy of Communist spies operating in the United States of America through agents infiltrated into the United States administration?

JOHN H. BLACKMORE, M.P.
Ottawa, Ont.

How Large Are British Columbia's Forests?

BY GORDON GIBSON, Liberal MLA for Lillooet

I still cannot agree with the forest policy as suggested in the contributed article published in the Times April 13. Forest Minister Sommers claims we are regionally over-cutting our forests. On these grounds he is partially right.

He omits this fact — timber is a re-occurring crop of a 100-year cycle. In the last 60 years B.C. has only cut 10,000,000 of its 90,000,000 loggable timber acres. Of the 10,000,000 acres cut half of this acreage is well re-stocked by natural re-growth and in 40 to 60 years will be ready to re-cut.

In 1945 at the time of the Sloan Royal Commission our merchantable and accessible timber reserves were 300 billion feet; by 1951 this had increased to 448 billion feet; by 1954, with modern logging practice, Dr. Orchard stated we had 698 billion feet and stated this conservatively. I am sure by 1960 the figure will be 1,000 billion feet. Surely the minister will not dispute these figures.

No mention was made by the minister of the fact that timber cannot replace itself until logged. Encouragement should be given to the small and large operator to move out from these regional and competitive areas. Encouragement should be given in the way of very low stumpage rates to our pioneers to get out to the hinterland and reap this over-matured crop.

If our government continues with its present forest policy this country will continue to lose each year by the decaying of our over-age timber almost twice the five billion feet we are cutting.

Out total timber sales in all branches sell for $500,000,000 per year. For the next 40 years this could be increased to $800,000,000. That would give us the prosperity we are looking for and should put half of our forest lands in new crop for the next generation.

It is time for a forest enquiry. In the meantime politics are standing in the way of an enquiry and the common-sense development of the people's heritage.

MARKED for ✓ READING

PATRONIZING

The "common man" is the pet abstraction of the postwar decade, as the "little man" was of the one before it. They are both patronizing terms and, we may be sure, were not invented by the people they were meant to describe. Joseph Mitchell once dedicated a book to "the little man, who is bigger than you, whoever you are."

—Alistair Cooke, in The Saturday Review.

A WOMAN'S OUTLOOK

By RUTH ENKE

The Quiet Street

MARJORIE and George never could see things from the same angle, though Marjorie didn't know why until the day they happened to disagree about the Quiet Street.

It ran through a down-at-heel district in a faraway town, and Marjorie discovered it on a misty October morning when she was driving into the city by an unfamiliar route.

Enke

"You must see it," she told George that evening. "The mist was silver grey, and the leaves from the brick church at the corner were drifting down all gold and silent. And beyond the church are five almost-alike houses. They're frame and tall and thin and oldish. Built at the turn of the century, I'd say. The high, old-fashioned windows have crisp looped curtains and the houses are like serene, dignified old ladies."

George scraped the dottle from his pipe and reflected inwardly on the foolishness of wives.

"The silver mist was thinning," Marjorie continued, undaunted. "And golden sunshine was filtering through. The houses had a magical, luminous quality that reminded me of an Impressionist picture. It was truly a gold and silver day."

George grunted. Any reference to "culture" always made him feel ashamed and slightly sick. But he didn't let the matter drop because he was the kind that prides itself on seeing things through to a finish.

He drove Marjorie to the Quiet Street on a bleak afternoon in February. They parked opposite the houses and looked at them in silence.

* * *

"Are these the ones you meant?" he asked, in astonishment. She nodded miserably, as he continued with heavy accuracy, "There are seven of them. Not five as you said. They are not almost-alike at all. Five are built to a pattern. The other two are different. You told me their walls were pale. They're pale, alright, but from lack of paint. Five of them are disgracefully shabby. The roofs are not bright and gay, but almost rotten from the look of them. The middle house has sagged. Look at that cross beam. The gateposts are tottering and part of that fence is down."

Marjorie looked in silent misery as a woman in a sleazy bathrobe and bedroom slippers came out on to a side porch and wearily shook a floor-mop over the rail. The dust and fluff from it tumbled on to the trampled, dingy snow below. Two boys appeared from the backyard, kicking a tin can before them as they slouched. The woman screamed at them in a voice made shrill by fatigue and hopelessness. The older boy screamed back at her, and she withdrew, slamming the door behind her.

* * *

"See that," said George. "The place is practically a slum. You and your quiet street. Try seeing things as they really are. Realism is what you want, my girl. Good, honest realism. It's the only thing that counts."

"Oh, no, it isn't!" she flashed, stung to sudden fury. "It's just as important to visualize the world as it might be, instead of always harping on the shoddy mess it often is.

"Idealists **and** realists. Mankind needs both."

VOICE OF BROADWAY

By DOROTHY KILGALLEN

Gossip in Gotham

(Miss Kilgallen appears each Sunday night on "What's My Line" — KTNT-TV, Tacoma, at 7.30 p.m.).

NEW YORK—Palace circles aren't talking about it for publication, but government officials in Britain are worried about Queen Elizabeth's continued loss of weight during her world tour. It has become increasingly noticeable during the past few weeks, and there have been behind-closed-doors conferences on the possibility of curtailing the trip, or at least cutting down on many of the planned festivities to protect Her Majesty's health.

Dorothy

* * *

Kay Ballard's date for the Carol Channing opening in "Wonderful Town" was that darling of the glamor girls, Farley Granger . . . Chums say Robert Wagner and Jean Peters are more than a little serious about each other . . . Capitol Hill gossip has it that Bernard Baruch was one of the big names asked to referee the McCarthy-Army hearings . . . Intimates of socialite Mrs. Paulette Haskill, who dated ex-Mayor O'Dwyer, say she is selling a great deal of her property here and will go to Mexico. Oh?

* * *

Charles McLeod, who recently "did a Christine" in Denmark, is shopping for a manager. Wants to go into show business . . . Ella Fitzgerald may do a one-woman show, a la Ethel Waters, on the barnyard circuit this summer . . . Sir Clyde Hubbard, the wealthy Englishman who was supposed to be model Evelyn McBride's prize, has been flying from Nassau to Havana to woo Barbara Gaylord Cook, another cafe society beauty.

* * *

Audrey Hepburn and Mel Ferrer reported cooling, arrived from a matinee holding hands. (Incidentally a local gazette itemed that Audrey, because of her fragile physical condition—first reported here—was keeping her address and telephone number secret even from the management of "Ondine." That's one for the Oh, Come On! department. It's a 5th Avenue address and a Rhinelander telephone number.)

* * *

Comedienne Charlotte Rae, after flattering notices in "The Golden Apples," quit the off-Broadway musical to take a part in the forthcoming "The Pajama Game." Then the producers of the latter show decided Janis Paige's role needed building, so Charlotte's was cut entirely. She'll console herself by opening at Bon Soir on April 20 . . . Medical circles hear that a cure for the dreaded Bergers disease finally has been found. A renowned doctor associated with Mt. Sinai is credited with the discovery.

* * *

Tops in Town: Nat King Cole's platter, "It Happens to Be Me" . . . The peerless sirloins at Bruno's Pen & Pencil . . . John Scott's places-to-go commenting on WOR-Mutual's show, "The Globe Trotter" . . . Mary Small's solid singing at the Copacabana . . . Noble and Lucas, the dance team at the Tavern-on-the-Green.

* * *

Anthony Eden's son, Nicholas, has been escorting Princess Margaret Rose to some of London's most elegant parties . . . Nancy Walker's very funny ballet routine from "Look, Ma, I'm Dancing!" will be a feature of her act when she opens at La Vie En Rose May 6 . . . One of the heaviest losers on the Bobo Olson-Kid Gavilan bout was a wealthy fellow who used to be one of the board of directors of the Met. He parted with $45,000 betting on the Kid.

* * *

Judy Garland didn't report to the set of "A Star Is Born" for days, but the studio exercised the greatest patience. Her erratic behavior cost the company millons, and the picture's big scene hasn't been shot, but the footage already in the cans is so wonderful everyone concerned feels that if they can ever get the flicker finished it will be one of the screen's all-time greats.

WEATHER SYNOPSIS

CITY'S WEATHER RECORD

Sunshine, 1954	407.2 hrs.
Last Year	361.4 hrs.
Precip. to Date	13.81 ins.
Last Year	14.45 ins.

SYNOPSIS — An extensive low pressure area just west of the Queen Charlottes was causing southeast gales up to 80 miles per hour over north coast waters this morning. The storm will move inland during the day followed by a slackening of the wind and partial clearing.

Elsewhere a ridge of high pressure is very slowly breaking down as the storm pushes eastward. Cloudy skies have already spread to coastal areas and will cover most other sections during the day. Showers will follow tonight.

Friday, cloudy skies and scattered showers should last through the morning with some clearing occurring in the afternoon.

DOMINION PUBLIC WEATHER OFFICE 9 A.M. FORECASTS

Forecasts valid until midnight Friday

VICTORIA—Cloudy Friday with partial clearing in afternoon. A few showers overnight. Not much change in temperature. Winds southeast 15 tonight and southwest 15 Friday. Low-high Friday 40 and 52.

WEST COAST—Cloudy with showers Friday. Not much change in temperature. Wind southwest 20 Friday. Low-high Friday at Estevan Point 38 and 48.

VANCOUVER - GEORGIA STRAIT—Cloudy Friday with some clearing in afternoon. Showers overnight and Friday morning. Not much change in temperature. Wind southwest 15 Friday. Low-high Friday at Vancouver and Nanaimo 40 and 52.

TEMPERATURES

	Min.	Max.	Precip.
Victoria	41	51	--
ONE YEAR AGO			
Victoria	42	55	—
ACROSS CANADA			
St. John's	18	29	.07
Halifax	28	37	.15
Montreal	27	39	.21
Ottawa	24	41	.26
Toronto	38	67	--
Winnipeg	36	65	.11
Regina	27	51	--
Saskatoon	26	48	--
Lethbridge	22	49	--
Calgary	27	42	.04
Edmonton	31	42	--
Kamloops	28	53	.02
Penticton	24	53	--
Vancouver	39	52	--
Kimberley	19	47	--
Prince Rupert	38	47	.06
Prince George	25	44	--
Port St. John	26	42	--
Whitehorse	22	39	--
Seattle	40	51	.01
Portland	38	56	--
Chicago	61	76	.03
San Francisco	44	68	--
Los Angeles	58	63	--
New York	50	59	--

SUNRISE AND SUNSET FRIDAY

Sunrise 5.23 Sunset 19.06

SUNRISE AND SUNSET SATURDAY

Sunrise 5.21 Sunset 19.08

TIDES AT VICTORIA
(Pacific Standard Time)

	Time H.M.	Ht. Ft.	Time H.M.	Ht. Ft.	Time H.M.	Ht. Ft.	Time H.M.	Ht. Ft.
15	1.06	8.2	7.44	5.1	13.29	7.1	19.21	5.6
16	1.21	8.4	8.14	4.4	14.41	7.1	19.56	6.1
17	1.38	8.6	8.46	3.7	17.11	7.3	20.26	6.7
18	1.52	8.7	9.18	3.1	18.14	7.6	20.56	7.2
19	2.03	8.8	9.49	2.7	19.12	7.8	21.21	7.7
20	2.04	8.8	10.25	2.4	20.12	8.1	21.45	8.0
21	1.52	8.8	11.04	2.3	21.20	8.3	22.08	8.2
22	1.52	8.9	11.47	2.3				

SAANICH INLET

To determine tides in Saanich Inlet area: For higher high water deduct 14 minutes; for lower low water deduct 35 minutes; for half-tides (those other than highest and lowest) deduct 32 minutes.

COWICHAN BAY

area: For higher high water deduct 18 minutes; for lower low water deduct 35 minutes; for half-tides deduct 33 minutes.

TIDES AT POINT ATKINSON
(Pacific Standard Time)

	Time H.M.	Ht. Ft.	Time H.M.	Ht. Ft.	Time H.M.	Ht. Ft.	Time H.M.	Ht. Ft.
15	3.39	13.6	10.15	5.9	16.27	12.1	22.04	7.6
16	4.01	13.5	10.44	5.0	17.17	12.6	22.45	8.3
17	4.21	13.3	11.13	4.3	18.02	13.2	23.25	9.0
18	4.42	13.2	11.41	3.7	18.45	13.6		
19	0.04	9.6	5.03	13.0	12.10	3.3	19.26	14.0
20	0.45	10.1	5.26	12.9	12.41	3.0	20.08	14.2
21	1.23	10.5	5.53	12.7	13.15	2.9	20.52	14.2
22	2.05	10.8	6.19	12.5	13.50	3.0	21.41	13.0

Nanaimo Mayor Defends Scheme For City Cemetery

NANAIMO — Mayor George Muir, speaking at an old-age pensioners' dinner on the proposed $34,313 cemetery by-law, said the cost of improvement to any site the city might pick would be at least $18,000 regardless of location.

"A cemetery should not be a private monopoly," he said.

J. Hagel, who proposes to operate a cemetery at Cedar District, applied to the city Monday for a license to open an office on Commercial Street. The application was tabled "pending authority from health department and others at Victoria.

The property he proposes to develop was held by Nanaimo city option until last November, when it was dropped as "unsuitable for several reasons." The venture cost the city $200.

Subsequently a $1 option was obtained on a 30.48 acre property at Wakesiah and Comox Roads within city limits. Price is $34,313, and a storm of protests and petitions has been raised against it. Council is going ahead with the by-law which will be presented to voters sometime next month.

Ceylon's Problems Outlined Before Registered Nurses

Raising the economic standard of the Singhalese people and overcoming their superstitions is the main health problem in Ceylon, Miss Roxie Wilson told Victoria chapter members of the Registered Nurses' Association Tuesday night.

Miss Wilson recently returned to Victoria from two years in Ceylon as a member of a World Health Organization team. The team's project was to institute a training program in pediatrics for Singhalese nurses.

She is nursery supervisor in the obstetrical department of Royal Jubilee Hospital.

Malnutrition, anaemia and vitamin deficiencies are the commonest children's diseases, she said. Severe worm infestations also contribute to the high infant death rate.

Polished rice is the staple food, Miss Wilson said, and Singhalese parents can't afford to buy milk for their usually large families.

The Singhalese baby isn't bathed for the first year of his life and he remains in a windowless room for this period.

Miss Marion Matcham introduced Miss Wilson.

Little Flood Threat In Okanagan Basin

PENTICTON (CP)—City engineer Paul Walker says there is little danger of a flood during the annual spring runoff in the Okanagan this year. He predicted a runoff of 337,000 acre feet in the Penticton area, 51,000 acre feet less than the 10-year average.

Island Digest

PORT ALBERNI—City council has decided to discontinue giving free fire protection outside the city limits except for maintenance of agreements with Alberni Plywoods and the VLA.

* * *

JORDAN RIVER—Leo Rowney was elected president of Jordan River Athletic Association this week, with E. Bartanus as secretary, and W. Muir treasurer.

Management committee consists of R. Mounce, P. Michelson and J. Poirier.

Good progress toward completion of the tennis court was reported, and the fish derby committee reported the annual trout and salmon competition under way.

* * *

NANAIMO—Funeral services were scheduled today for Francis English, 66, well known coal miner and veteran of two wars, who died Tuesday.

Born in Ayrshire, Scotland, Mr. English served in the First World War with the Royal Scots Fusiliers, and came to Nanaimo in 1926. In the Second World War he served with the RCAMC at Camp Nanaimo hospital.

Surviving are his widow, three sons and one daughter, all in Nanaimo.

* * *

NANAIMO — Extensive improvements to local streets will cost the city $87,800, Ald. R. Fawdry, streets committee chairman, has told the city council.

* * *

NANAIMO—About 400 Indians at No. 1 Reserve south of the city may be without water as a result of a "blow-out" Wednesday in the Harewood water main leading to the reserve.

Harewood Fire Protection District had agreed to allow Indians use of the main provided they would maintain it, but at present the cost of repairs appears prohibitive.

Indian affairs department may appeal to Nanaimo City for an emergency hookup.

* * *

NANAIMO — Russ Annett, chairman of the annual Canadian Red Cross drive for funds in Nanaimo district, said Wednesday the area has exceeded its $6,200 quota by more than $1,000.

Would-Be Suicide Released on Bond

A suspended sentence was given a young city restaurant owner who appeared in court Wednesday on a charge of attempted suicide. He had taken a quantity of mouse poison last month and his case had been adjourned for a probation officer's report.

Magistrate H. C. Hall said the report showed that a physical and mental condition had been responsible for the suicide attempt and said he would suspend if the accused would enter a six-month, $1,000 good-behavior bond. Also he must undertake to receive medical and psychiatric treatment and report regularly to the probation officer. The accused agreed.

Streets Decoration Plan for B.E.G. Games

VANCOUVER (CP) — City council agreed Wednesday to donate $15,000 toward decorating major streets during the British Empire Games here this summer.

The city will pay for flag brackets and cleaning and donating flags recommended by a special games committee. About 5,600 flags, to be borrowed from many countries attending the games, will be put on every lamp post along a 10-mile route.

DOUBLE TAX QUEBEC'S OWN DECISION

'Who's Pulling Cat's Tail?' Lesage Asks M. Duplessis

OTTAWA (CP) — Northern Affairs Minister Lesage says Quebec is trying to tax federal coffers by demanding full deduction of its new 15-per-cent income tax.

He said Quebec seeks to blame the federal government for its own decision to impose the tax.

The taxation question was the main topic in the third day of the budget debate, a half-day sitting before the Commons adjourned for the Easter recess until Monday, April 26. The House, with only scanty attendance, rose 40 minutes before the usual 6 p.m. adjournment.

Mr. Lesage, who represents the Quebec constituency of Montmagny-l'Islet, said Quebec is asking for the privilege of deciding what amount of money it may take from the federal treasury by deductions for its own income tax.

The double taxation was due solely to the Quebec government's decision, but Quebec now was trying to throw the blame on the federal government.

"This reminds me of the little boy who pulled the cat's tail and replied to his father who had told him to stop: 'I'm not pulling, the cat is.'"

DORMAN'S

Presents Three

STYLE HIGHLIGHTS in SPRING SUITS

New Glacier Blue

Charcoal for Grey

Carbon for Blue

. . . Three NEW SPRING SHADES

That are making news in better-dressed circles!

These up-to-the-minute new spring shades available in finely tailored suits of 100% pure wool English worsteds are tailored by "Hyde Park."

These clothes have been especially chosen for their crease-resisting, shape holding qualities. Hyde Park say these beautiful new cloths are the choice of the market this spring, and are made available through **Dorman's.**

"Hyde Park" tailoring assures you perfect fit with solid comfort!

59.50

YOUR CHOICE SINGLE OR DOUBLE-BREASTED STYLES

If You'd Be Better Dressed This Spring—You'd Better Be Dressed by Dorman's

DORMAN'S ON DOUGLAS G5311

FRESH ROASTED PRESSURE PERKED FLAVOUR SEALED

pure coffee at its exhilarating best

All the heartening satisfaction of the very finest coffee is yours when you drink New Nescafé. Here's why: Nescafé is made from choice coffee beans, fresh roasted, pressure percolated, flavour sealed. Every precious drop of coffee richness is preserved.

With New Nescafé you must get better flavour, cup after cup, than with ground coffee or your money will be refunded. That's the Nescafé guarantee. Start today, make New Nescafé your family coffee. You'll save up to 40c a pound over ground coffee—and get better flavour.

ANOTHER WORLD FAMOUS NESTLÉ PRODUCT

$2,500 Sooke Day Profit Earmarked for Hall Repair

SOOKE—Net profit from the 1953 All-Sooke Day celebration amounted to $2,500, it was announced by W. A. Conder, Sooke Community Association secretary, at the group's annual meeting this week.

Repairs and maintenance at the community hall, however, will demand a large portion of this sum, and a major expense will be the re-roofing of the building.

A donation of $500 was made to the Sooke Athletic Association to be used for the construction of proper bleachers at the ball park. Labor for the project will be donated by athletic association members.

OFFICERS NAMED

New community group officers are George Jones, president; John Martin, vice-president; Mrs. W. A. Conder, Bill Stevenson, C. Helgesen, R. G. Nixon, S. Fedosenko, G. Pimlott and P. Forrest, directors.

A. C. Batcheler, regional consultant of the community program branch of the department of education, addressed the meeting on the function of his department and the advantages of establishing a recreation commission in Sooke. It was decided by the meeting that the newly elected directors of the community association form such a body.

Final business of the evening was the decision to hold All-Sooke Day again this year. Exact date will be settled later.

It's true that sanitary considerations rather than laziness inspire some women not to dry their dishes. Dish towels may carry germs to dishes made sterile by hot-water rinsing. To prevent tarnishing, however, silverware should be dried.

EXCURSION TOURS PENTICTON-CALGARY

By Ship, Rail and Bus

Kelowna and Penticton

Leave Victoria 2.00 p.m., April 21, by C.P.R. boat, connected by train to Sicamous, then by train to Kelowna. Visit this beautiful city, then on to Penticton by Greyhound, stay at lakeshore Incola Hotel, return to Kelowna, Sicamous, Vancouver, arrive Victoria 1.15 p.m., April 24. This 3-day tour from $29.50 up. Single, double or twins.

Banff and Calgary

Leave Victoria 2 p.m., April 22, by C.P.R. boat, connected by train to Banff, visit here three days at nice hotel and sightseeing tour, then on to Calgary by Greyhound, stay at hotel one night. Next day return to Vancouver, arrive in Victoria 1.15 p.m. April 28. This 6-day tour from $53 up.

Western Canada Travel Service

600 and 607 Courtney St.—B 4712
Between TCA and Bus Depot
GEORGE E. WILLIS, Manager

School Strike At Langley Under Probe

Government Seeks To Settle Issue

LANGLEY, B.C. (BUP) — The provincial government announced Wednesday that it would step into the week-old strike of janitors and engineers that closed 12 schools in this district and threatened to close the other seven.

Attorney General Robert Bonner appointed a government school inspector to probe the strike. Dr. William Plenderieth, senior school inspector, was to try and bring a peaceful settlement of the walkout.

Members of the building and service employees international union walked out last Thursday to back wage demands.

Parents of the students had been lighting fires and doing janitor work to keep seven of the schools open.

To make baking sheets easier to clean, grease only the spots to be used, instead of greasing the entire sheet.

IWA, Lumber Operators Settle Negotiations on Trades Pay

VANCOUVER (CP)—A major section of 1954 trades pay negotiations with coastal lumber operators has been settled, Joe Morris, president of the B.C. section of the International Woodworkers of America CIO-CCL, said Wednesday.

Mr. Morris said a system of standard rates had been worked out with Forest Industrial Relations — operators' representatives. The system covers all skilled classifications in milling operations.

Negotiations for tradesmen in logging operations are continuing.

Bargaining with F.I.R., representing 158 operators, on behalf of the union's 30,000 coastal members, starts here today. The trades pay settlement climaxes nearly a year of study between the two bodies. It covers nearly 1,000 men, giving machinists $1.98½ hourly and $1.93 to all other trades in milling operations.

The union is not asking a general wage increase in negotiations opening today, but has filed eight other demands

JOUSTERS OF YORE HAVE NOTHING ON HIM

ARCATA, Calif. (AP)—Trinity Hospital reports Virgil Cates, 43, is doing all right after having a splinter removed from his abdomen. The splinter was 2 x 1½ inches by eight feet and was driven through the right side of Cates' abdomen and out the left in a lumber mill mishap Monday. Doctors said the sliver missed all vital organs and the victim's injuries are slight.

Millions the world over help KEEP FIT with bubbling ANDREWS

Every Morning When Needed

MILDLY ANTACID
GENTLY LAXATIVE

ONLY 45¢ QUARTER POUND TIN

GARDEN PLANTS, SUPPLIES

SPRING IS HERE in spirit as well as by the calendar. Watch your garden grow now! Help it grow right with quality supplies from Scott & Peden.

BOX-CAR TO YOUR CAR SERVICE

FERTILIZERS SEEDS
TREES SHRUBS
BEDDING PLANTS TOOLS

and everything else you need

SCOTT & PEDEN Ltd.

506 CORMORANT ST.
Phone G 7181

Victoria's GARDEN H.Q. Open All Day SATURDAY and MONDAY Call in for service

Easter Music

JOIN IN THE EASTER PARADE WITH RCA VICTOR RECORDS

Here Are Some of Our Favorites Which We Suggest for Easter Giving

Long Play—

LM-6103—The Passion According to St. John (Bach)—The Robert Shaw Chorale, Soloists and Orchestra ..... Price $17.85
LM-1120—Tschaikowsky Trio A Minor—Op. 50, with Rubinstein, Heifetz and Piatigorsky ..... Price $5.95
LM 6110—Romeo and Juliet (Shakespeare)—Played by the Old Vic Company with Claire Bloom as Juliet and Alan Badel as Romeo. ..... Price $17.85
LCT-1130—Handel: Highlights from The Messiah — with Soloists, Chorus and Orchestra ..... Price $5.95
LM-1744—Rachmaninoff: Rhapsody on a Theme of Paganini—Played by Artur Rubinstein and the Philharmonis Orchestra ..... Price $5.95
LCT-6003—Strauss: Der Rosenkavalier—with Lottie Lehmann, Chorus and Vienna Philharmonic Orchestra ..... Price $11.90
LM-1065—Franck: Symphony in D Minor—Played by the San Francisco Symphony Orchestra ..... Price $5.95

LONG PLAYS OF SACRED RECORDS:

LM-85—Onward, Christian Soldiers—Robert Shaw Chorale
LM-15—Good Friday Spell — Wagner N.B.C. Orchestra
LM-58—Beloved Hymns—Blanche Thebom
LM-124 — Readings from the Bible—Ronald Colman
LM-34 — Jesus, Dearest Jesus (Bach) Robt. Shaw Chorale
All at $4.95 each

SHOW BIZ

This unusual album was produced under the supervision of Steve Carlin of RCA Victor, who spent more than a year in researching the right material. The talent roster reads like an all-time Hit Parade with actual voices or music of Fanny Brice, Sir Harry Lauder, Beatrice Lillie, Caruso, Glenn Miller and many others. Our first shipment sold out very quickly, but there are more on the way. Leave your order now for LOC-1011 ..... Price $5.45

Suggestions for Easter Giving on 78 Speed

HMV-C1239—"Hear My Prayer" and "Oh for the Wings of a Dove"—Sung by Ernest Lough and Choir ..... Price $1.40
HMV-C3035—"The Holy City" and "The Lost Chord" — Sung by Peter Dawson ..... Price $1.40
HMV-B9897—"The Shower" and "Gretna Green" — Sung by the Glasgow Orpheus Choir ..... Price $1.40
HMV-B10309—"A Breton Fishing" and "Nymphs and Shepherds"—Sung by the Sheffield Schools Choir ..... Price $1.10
HMV-B10306—"From the Time You Say Goodbye" and "Cherry Rhyme"—Sung by Robert Wilson ..... Price $1.10
HMV-BD678—"Light of Foot" and "With Sword and Lance"—Played by the Black Dyke Mills Band ..... Price 90c

Kent's

742 FORT ST. E 7104

Be certain.. choose BURTON!

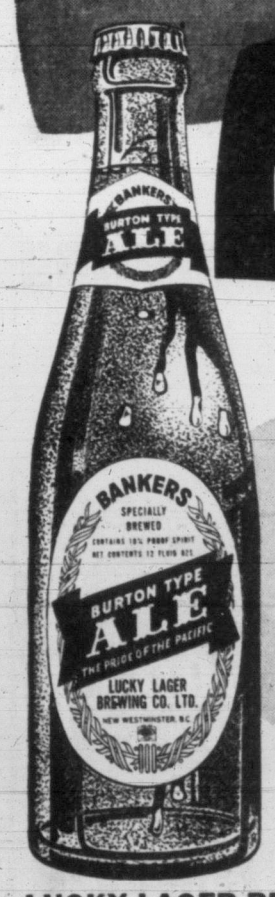

spicy nut-brown Ale

FREE HOME DELIVERY
PHONE G 4179

LUCKY LAGER BREWING CO. LTD.
NEW WESTMINSTER, B.C.

This advertisement is not published or displayed by the Liquor Control Board or by the Government of British Columbia.

A New Power Addition to the Range of MIGHTY CHEVROLETS

Now–135 Horsepower in the 1500 Series

A CHOICE OF 2 MORE POWERFUL ENGINES

PLUS *2-SPEED DOUBLE REDUCTION REAR AXLE*

This great option allows you to choose an axle power geared to load and road conditions. Axle and gears have a new more durable housing, huskier axle shafts, new, stronger wheel hubs and new wheel bearings to give you extra long life.

PLUS *NEW TRANSMISSION LIFE*

Chevrolet's 4-speed synchro-mesh transmission means the right gear at the right time eliminating "double clutching". Helical gears assure quiet operation and longer life; new stronger drive lines are another extra long life factor.

PLUS *GREAT NEW CHASSIS STRENGTH*

New, improved chassis features extend the usefulness, improve the durability and widen the operational range of Chevrolet trucks. Among other things, engine supports have been redesigned to give better support and greater frame rigidity; new tubular double acting shock absorbers are optional front and rear in the 1500 series.

PLUS *COMFORTMASTER CABS*

These all-new, re-designed cabs offer greater comfort, convenience, safety than ever before . . . plus outstanding new beauty of appearance. There's a new one-piece curved windshield for best vision, newly designed instrument panel, full-width seat or ride control seat (optional) which floats the driver over bumps.

112 H.P. The husky Loadmaster, with a displacement of 235.5 cubic inches, delivers 112 horsepower and develops a gross torque of two hundred foot-pounds, giving more work per fuel gallon than many larger and higher rated engines. Standard in the 1500 series.

135 H.P. For extra-tough jobs there's the great new Chevrolet "Jobmaster", offering a full 135 low-r.p.m. horsepower to give you a new high in wheel rim pull, a new high in powerful, economical performance. This rugged 261 cubic inch displacement engine is optional in the 1500 series.

CHEVROLET
A GENERAL MOTORS VALUE

CHEVROLET TRUCKS

CT-554A

SEE THE *NEW* 1954 CHEVROLET TRUCKS AT YOUR CHEVROLET DEALER'S

WILSON MOTORS LTD.

909 YATES STREET E 1107

Man Who Attempted Murder Mental Case

VANCOUVER (CP) — John Rawston, 63, charged with attempting to murder his wife with an axe, probably will be committed to a mental institution, city prosecutor Stewart McMorran said Wednesday.

The prosecutor asked that the case be remanded for one week.

Rawston is undergoing treatment for injuries suffered when he put his head against a power saw, police said. His wife is in satisfactory condition in hospital.

family favorite..

DELNOR

frozen strawberries

The Vogue Furniture Guarantees the Largest Selection of Chesterfield and Bed Chesterfield Suites at the Lowest Prices!

ONLY AT THE VOGUE

FAWCETT RANGES—TORRID OIL

(Factory-Built Oil Range)

Special Trade-In Allowance for Your Old Range ..... $75.00 — Regular ..... $299.50 — Less Trade-In ..... $ 75.00

or

Free Installation including Tank, Stand, etc., (with no trade-in). AT THE VOGUE $224.50 No Money Down

VOGUE FURNITURE CO. 860 YATES ST.

3 STORES—LADYSMITH, DUNCAN and VICTORIA

Holy Week Pilgrims Cram Rome Churches

Maundy Thursday Rites Observed

VATICAN CITY (UP)—Thousands of pilgrims joined today in Maundy Thursday ceremonies in remembrance of the Last Supper in the Holy City of Jerusalem 2,000 years ago.

Holy week visitors did their best to squeeze into the four major Roman Catholic basilicas—St. Peter's, St. Mary's, St. John's and St. Paul's—for the single mass today.

Officiating priests wore white for the joyful commemoration of the first Holy Eucharist. But there also were signs of the mourning proper for Holy Week such as the silencing of the bells after the "Gloria in Exelsis."

Holy Thursday is referred to as Maundy Thursday because of the ceremonial washing of feet carried out in many churches. Maundy is a corruption of "mandatum," the first word of the antiphon recited during the ceremony.

At the church of San Gregorio Magno the bishop washed the feet of 13 poor men in the same way Christ did during the Last Supper.

China's Empress Dowager Tzu Hsi outlawed the ancient practice of binding women's feet to keep them tiny.

Funeral Rites Monday for Neil Macleod

Prayers will be offered at Our Lady of Lourdes Church Sunday night for Neil John Macleod, secretary of the Highland Games Association who died this week in Vancouver.

Mass will be celebrated Monday at 9 a.m., and interment will be at Royal Oak.

Born in the Philippine Islands he was a noted athlete in his youth and in the First World War served with the London Scottish. At the time of the Japanese invasion in 1941, he was manager of the Smith-Bell shipping firm in Manila, and was interned with his family until the end of the war.

At one time he was president of the London Scottish Society and later the St. Andrew's Society of Manila. Besides being one of the more active members of the Scottish community here since his residence in 1945, he had been secretary of the Oak Bay Boy Scouts.

Surviving are his widow, a son, Malcolm James, and a daughter, Harriet Christine, at the family home, 1751 Hampshire Road.

Cleans GLASS COOKING WARE

COW BRAND BAKING SODA

ENJOY Player's "MILD"

Canada's Mildest, Best-Tasting Cigarette

VEL SOAKS DISHES CLEAN

Vel makes dishes shine without washing or wiping—even pots and pans glisten.

don't wash—just soak

Dishes soak grease free in seconds. Vel leaves no soap scum or ring around the pan.

don't wipe—just rinse

Dishes dry streak-free without wiping—saves you all the hard work.

Mild, Mild VEL is kind to hands

ACTION! RESULTS! PROFITS! Through Newspaper Advertising

LOOK!

ONLY $199.95 (Base Slightly Extra)

AMAZING NEW LOW PRICE FOR THIS 17" TABLE MODEL

MARCONI TV SET

Installed Complete with 20 Ft. Conical All-Channel Antenna $264.95

TODAY'S BEST TV OFFER

- Life-Tested for Dependability
- Concert Hall Tone
- Life-Like Picture Quality
- Handcrafted Cabinets
- Immunity to Electrical Interference
- Turret Type Cascode Tuner
- EASY TERMS

OTHER MODELS TO CHOOSE FROM—

17" Open-Face Console $249.95
21" Table Model $299.95
21" Console with Doors $399.95
21" Combination Radio-Phono-TV Console $549.95

DELTA ELECTRIC

"First with the latest!" OPEN SATURDAY, APRIL 17th

714 CORMORANT ST. PHONE G 7416

This We Believe . . .

A Statement of Principles on the April 28th Liquor Plebiscite in Victoria

The "dry" minority has forced another test of public opinion in Victoria after the voters here, along with a substantial majority in British Columbia, APPROVED the sale of liquor "by the glass" instead of "by the bottle," on June 12, 1952.

The NEW B.C. Liquor Act provides adequate control of the sale of liquor and ELIMINATES the major reason for abuse by providing four types of licensed sale instead of exclusive bottle sale.

WE BELIEVE VICTORIA SHOULD HAVE THE BENEFIT OF OPERATING UNDER THE NEW B.C. LIQUOR ACT

OUR LIQUOR LAWS NEED TO BE MODERNIZED

THEY ENCOURAGE LAW-BREAKING by forcing the average citizen who wishes a glass of wine or a cocktail or highball with dinner in a public place, to have them surreptitiously and in violation of the law.

THEY TEND TO CORRUPT YOUTH, because they expose young people to the example of adults winking at or actually taking part in violating the law.

THEY IMPOSE UNFAIRLY UPON PUBLIC OFFICIALS by requiring them to administer and enforce unpopular and unworkable laws.

THEY ARE DISCRIMINATORY, because they (a) permit one class of persons—the members of private clubs—to purchase wines and liquor by the glass, but forbid others to do so; (b) similarly, they permit one very limited type of establishment — the private club — to sell wines and liquor by the glass, but forbid other eating establishments with which the clubs compete to do so.

SALE BY THE GLASS IN VICTORIA SHOULD BE APPROVED

IT PROMOTES TEMPERANCE by making it unnecessary to buy a whole bottle in order to have one drink.

IT REDUCES LAW-BREAKING by eliminating washroom drinking, reduces hotel-room drinking, and wipes out the bottle-under-the-table evil.

IT MAKES POSSIBLE SERVING OF LIQUOR AND FOOD TOGETHER, conceded by everyone to be one of the most temperate uses of spirits.

IT REMOVES THE PRINCIPAL SOURCE OF INCOME FOR THE BOOTLEGGER and other shady characters in the illegal traffic of liquor.

IT RAISES STILL FURTHER THE STANDARDS OF MEALS AVAILABLE TO THE PUBLIC, by providing eating establishments with an additional volume of business.

FOR ALL OF THE ABOVE REASONS, IT WILL RESULT IN A BETTER COMMUNITY in which to live and rear our families.

Unreasonable "drys" want to DENY Victorians the MODERNIZATION of Victoria liquor laws and to put Victoria out of step with the rest of British Columbia coast cities.

All the cities of the southwest coast of British Columbia, **excepting the city of Victoria,** the great tourist city, are now agreed upon the new form of liquor outlets, and are now preparing to make the same available to the travelling public in their cities as well as to their own citizens—all of which will have a deleterious effect on our own city of Victoria in the matters of tourist patronage and civic prestige, **UNLESS THE CITY OF VICTORIA FOLLOWS SUIT:**

THEREFORE WE, the undersigned business and professional people of the city of Victoria hereby fully endorse the programe of the COMMON-SENSE LIQUOR LAW COMMITTEE in its endeavour to secure a **"Yes"** vote by the citizens of Victoria on the questions to be submitted to them on the 28th day of April, 1954.

Join the Overwhelming Majority Who Want Victoria to Have Liquor Reform

Vote "YES" [X]

ON THE PLEBISCITE APRIL 28th

Common-Sense Liquor Law Committee

A. DeB. McPhillips, Chairman — 1029 Douglas St. — Beacon 7421

F. E. Winslow, W. H. M. Haldane, Q.C., D. W. Spence, R. B. Hocking, Mrs. Alice Mallek, B. A. Fibiger, E. G. Cox, Jack Findlay, Malcolm Gillespie, E. H. Gilmer, J. H. Harman, H. C. Holmes, W. C. Moresby, Q.C., C. L. Harrison, Frank Doherty, Roger Monteith, R. F. Crowe, J. H. McConnell, G. H. Evans, R. S. Olson, W. G. Hinton, J. J. Proudfoot, R. H. B. Ker, A. B. Ash, M.D., T. E. Chester, C. A. Ballantyne, Harold Rowbottom, P. W. Bell, J. Proby, G. D. Lamont, J. Smith, Justin Harbord, N. A. Tarrow, F. G. Mulliner, R. B. Wilson, C. W. Stanbury, Elliott Brown, J. M. Wood, Helen Newall, J. C. Haddock, N. Isherwood, W. G. Courtney, J. R. Genge, G. T. Edgelow, B. Russel Ker, C. C. Denham, C. G. Heisterman, C. D. Fletcher, F. W. Hawes, F. H. Francis, S. W. Dawson, Robert W. Doherty, H. B. Wallace, H. T. Matson, Louis Corke, J. Harold Wilson, J. Patrick Birley, W. G. Heaney, R. H. Rose, Mrs. A. Stevenson, Chas. E. Brown, Wm. J. Clark, N. V. Speed, A. P. Gonnason, David G. Sloan, A. A. Meharey

—AND MANY OTHERS: The large and growing membership makes it impossible to publish all names.

IT'S MY VIEW

By BILL WALKER, Sports Editor

From a dirty shirt cuff:

It may have passed unnoticed elsewhere, but such is not the case around here . . . staffer **Denny Boyd** tonight takes the matrimonial plunge . . . his aisle partner will be **Shirley Jones,** the cute, roguish-eyed daughter of **Lloyd Jones,** the latter needing no introduction to sports fans of the past two decades. . . . Not to be outdone by his compatriot, **Ron Coulter** of this department will duplicate Denny's performance a week from Saturday with **Grace Dunn,** who once called Big River, Saskatchewan, home. . . .

Walker

Ron, incidentally, will take in the ABC Masters' bowling tournament at Seattle later this month for the benefit of Times' readers. . . . This is the show where the major 200-average bowlers of the nation get together and take turns in knocking one another off. . . .

Victoria Tyees commenced training Wednesday and although an old problem apparent in evidence (shortage of pitchers), there is no need to fear that this won't be remedied. . . . Victoria sold shortstop **Jim Clark** to Vancouver last year, remember, and the Caps morally, if not officially, still owe a couple of ballplayers on the deal. . . . These ballplayers are pitchers. . . . As a matter of fact the Tyees have first refusal on all Capilano players. . . . **John Tierney** and **Bill Bottler** could be coming from Portland, too. . . .

★ ★ ★

How this got in here at this season of the year, we don't know, but the note says that back in 1914 the first plans for an artificial curling rink in Victoria were on the drawing board . . . and the info is correct . . . old-time baseball fans, especially one **Ainslee Worthington,** suggests that it would be a nice gesture if long **George Kelly** be given a real welcome when he returns to the city as manager of the **Wenatchee Chiefs** of the WIL this season. . . . George was one of eight ball players who eventually went to the major leagues from Victoria's 1912 club of the old Northwest League . . . the thought should be well taken by Tyee officials. . . . **Tony Bristowe,** who keeps cricket fans up to date on their favorite sport, once was a top-flighter himself and thus knows whereof he speaks. . . . **Click Clarke's** name being inadvertently omitted from the list of city all-star soccer players for the match against **Glasgow** and another substituted in its place, as reported, is a problem that can easily be rectified. . . . Add him to the list, that's all. . . . **Victoria Kins** meet **Vancouver Eilers** for the Canadian basketball championship next week and the series should be a "lulu" . . . latest brick-a-brack is that local manager **Wally Yeamans** attempted to make a financial deal with **Eilers,** but quickly withdrew when Eilers agreed to terms, but agreed only on condition that Eilers could **STRENGTHEN THEIR TEAM.** . . . Hell hath no fury like a woman scorned. . . . What say Kins?

★ ★ ★

In the mail this week was a splendid publication for the lover of the outdoors. . . . Published by the Canadian National Railways, the booklet contains complete and yet concise information concerning hunting and fishing throughout the Dominion plus latest available provincial hunting and fishing regulations. . . . It's one of the best we've seen, and is entitled, **"Hunting, Fishing and Canoe Trips in Canada."**

★ ★ ★

Victoria Tyees may be in for a surprise when they meet **Farmer Construction** in Monday's exhibition baseball game at Athletic Park. . . . **Art Worth,** who has not yet agreed to terms with **Edmonton Eskimos,** could be firing them down for the "amateurs" with Tyee holdout **Jim Harford** doing the receiving. . . . And at long last Victoria will be represented at a Dominion Football Association meeting. . . . **Pat Mulchay** left Wednesday for the annual parley this week-end at Banff . . . and remember those Irish ruggers from Belfast. . . . **Miss Sheila Boyd** of **Lake Cowichan** certainly does, for this summer, the story goes, she will wed **Dr. John Smith** of the **Queen University** team. . . .

(P.S. There is no truth to the report that henceforth Denny Boyd's column "The Outdoor Front" will be known as "The Home Front.")

Junior Ball League Seeks More Entries

Three teams are now entered in the Victoria and District Amateur Baseball Association 21-and-under league.

Clubs entered to date are Eagles, Skylark Cafe and Central Cartage. Deadline for entries has been set for Monday night, when league officials and other interested parties will hold a meeting at the Eagles Home, View Street, at 8.

Officials are anticipating at least one more local and one up-Island entry before deadline.

The 21-and-under league, which is tentatively scheduled to get under way May 15, is being built up with a prospective eye toward creating an outlet for players coming out of bantam and juvenile leagues and also building up a better brand of senior ball.

Due to the fact that only one senior team, Farmer Construction, will be in operation in Victoria this season, 21-and-under teams will be allowed five overage or senior players.

The three teams entered are expected to be evenly balanced and league officials are looking forward to a banner year. All games will be played at Royal Athletic Park.

BALTIMORE CLOSES SHOP AS MAJOR BALL RETURNS

BALTIMORE (AP)—Baltimore baseball fans today stopped talking or listening about the "good old days," and turned to rooting for their own big-league Orioles.

There was plenty of excitement in advance of the Orioles' game with Chicago White Sox, first American League fixture here in 52 years. A sell-out crowd of some 50,000 was expected.

Today was practically a holiday in Baltimore. Schools were closed, and most city and court employees were excused from work to watch the game and also the big three-mile-long parade to the stadium, with 33 floats and 22 bands.

It All Depends Where You Hail From

Victoria Tyees got their spring training camp into operation Wednesday afternoon under what most Victorians would call ideal weather. However, among the ranks of the Tyees, there was some doubt with regards to our weather. Pitcher Mike Kanshin and second baseman Ron Jackson, left, both coming to Victoria from sunny California, found it a mite chilly here. But teammates Jerry Kane and Art Seguso, right, couldn't figure their mates' reaction to the weather. Kane, arriving from Fairbanks, Alaska, and Seguso, who recently left rainy Minnesota, swithered in what, to them, amounted to a heat wave. (Times photo by Bill Halkett.)

Tyees Open Training And Run, Run and Run

Victoria Tyees opened their short two-week 1954 spring training camp Wednesday morning at Royal Athletic Park. And for the remainder of the training period players will be put through rigid paces in preparation for the league opener against the Vancouver Capilanos on April 29.

Action Wednesday was confined to running, pepper games, throwing and a short infield drill. Tyees will workout twice daily except Friday until they break camp to leave for Vancouver and the league opener.

Saturday, Pries hopes to hold the first inter-squad game. Monday, Tyees will play the first of several exhibition games against the Victoria Amateur Baseball Association senior representative Farmer Construction team. The game will be played at Royal Athletic Park at 6.30 p.m. weather permitting.

Attending the opening session Wednesday were manager Pries, pitchers Mike Kanshin, Bob Drilling and Berlyn Hodges; catcher Milt Martin; infielders Pepper Wesley, Primo Santini, Ron Jackson and Victoria's Jerry Parker; outfielders Armando Sanchez, Art Seguso, Tom Keough and catcher-outfielder Jerry Kane.

Infielders Eddie Lake, Steve Mesner and Merlyn Anthony are expected to arrive this week. Veteran outfielder Dain Clay will arrive next week on a "look-see" basis. Pitcher Hal Flinn is also scheduled to arrive this week.

Hockey Scores

ALLAN CUP
Sudbury 5, Matane 3.
(Best-of-seven Eastern final tied 1-1, one game tied.)
MEMORIAL CUP
St. Catharines 3, Toronto Marlboros 5.
(St. Catharines leads best-of-seven Eastern semi-finals 3-1.)
QUEBEC LEAGUE
Montreal 1, Ottawa 3.
(Ottawa leads best-of-seven semi-finals 3-1.)
CALDER CUP
Hershey 3, Cleveland 5.
(Cleveland wins final series 4-2.)
INTERMEDIATE
Trail 3, Dauphin 5.
(Dauphin leads best-of-seven Western final 2-0.)

FIFTH GAME NEEDED

Tri-Bells, Paulins All Square

TORONTO (CP). — Toronto Tri-Bells came from behind in the last quarter to defeat Winnipeg Paulins 59-55 Wednesday night and tie up the Canadian senior men's basketball championship series at two games each. The deciding game of the best-of-five series will be played here Friday night.

Paulins, paced by centre Carl Ridd's six-point effort, squeezed to a 12-11 lead after a seesaw first quarter. Tri-Bells came back in the second when Ray Monnot scored 12 points to tie it up, 30-30, at the half.

Tri-Bells, down 45-40 at the end of the third quarter, came up with a tremendous fourth quarter attack to overtake the tiring Paulins.

Paced by Ray Thomas and Ed Maynerick, they went ahead with less than three minutes left to play. Successive fouls to Mike Spack and Ray Burkett and a basket by Ray Thomas sewed up the game.

Ray Monott paced the winners with 23 points, 18 in the first half. Ray Thomas got 11 and Maynerick 8.

Carl Ridd got 17 for Paulins, Burkett 12 and Mike Spack 11.

Line-ups:

Winnipeg—Guards, M. Spack 11, Burkett 12, A. O. Spack, Callis 0; forwards, Ridd 17, Olafsson 7, Gresham 8, Oelkers 0, Watts 0. Total—55.

Toronto—Guards, Maynerick 8, Potter 6, Madden 1, R. Thomas 11, Monott 23, Munger 2, Cooper 0, S. Thamos 7, Griffin 1. Total—59.

PUCK FRACAS

Referees Attacked By Fans

MATANE, Que. (CP) — Referee Stan Pratt of Ottawa was taken to hospital here Wednesday night after being manhandled in a free-for-all after an Allan Cup Eastern Canada final game between Sudbury Wolves and Matane Red Rocks. Co-referee Hap Shouldice, also of Ottawa, was cut about the mouth.

Some 100 inflamed spectators from the crowd of 2,000 swarmed on to the ice after the game and surrounded the referees. During the melee, Pratt was struck in the face and a 1½-inch cut opened across his left eye. He was taken to hospital.

Shouldice, bleeding from a cut to the left side of the mouth, was escorted from the arena with Pratt by a wedge of some 30 volunteers and regular police.

The police also escorted the Sudbury players from the ice.

Mount View Booters Take Inter-High Title

Life-saving goals by Gary Crowe and Abtar Singh and spectacular goal-tending by Gene Pednault combined Wednesday to send the Colonist Cup and the Inter-High School Senior Soccer League championship back to Mount View High School.

Crowe and Singh scored late goals for Mount View while husky Pednault held Vic High at bay as Mount View scored a brilliant 2-1 victory over Vic High at Central Park in the cup final.

Mount View won the championship the hard way, giving Vic High their lone goal through a defensive lapse and then fighting uphill for the tying and winning goals, both scored in the final four minutes of the thrill-packed match.

The victory was the reverse of last year's final when Vic High defeated Mount View for the championship.

The coveted championship thus returns to Mount View for the fifth time and the second time in the last three years. The green and gold-clad team will now meet King Edward High of Vancouver for the B.C. championship Saturday afternoon at 2.30 at Central Park.

LATE RALLY

The Mount View squad, in winning the championship, gave coach Ernie Livesay and the large crowd of supporters a lot of anxious moments until they hit the scoresheet in the final minutes. It was not until the last 15 minutes of the game that Mount View's attack began to jell as Vic High held a territorial edge throughout most of the match. Pednault repeatedly saving Mount View.

At the other end of the field rangy Paul Simpson performed wizardry in the Vic High nets, particularly in the first half when he balked the aggressive Mount View forwards. The defensive play of the day occurred when Simpson dove full length to push out a shot by Singh in the first few minutes of the game.

Vic High's superior passing in the first half threatened to turn the game into a rout. However, they were able to get only one goal and this was a charity effort, a Mount View player accidentally scoring on his own nets. Fullback Ray Burley, harried by Vic High winger Dunc McCaig, attempted a drop-pass to Pednault, only to see the clearance slip by Pednault for a 1-0 Vic High lead.

The lead help up through the rest of the first half and as the second half slipped by, the goal seemed destined to be the margin of a Vic High victory.

However, Mount View struck for the tying goal with four minutes left in the game. Starry centre forward Gary Crowe, dangerous throughout the game, missed two great scoring chances but made no mistake on the third, out-footing the Vic High defense to plant a scorching shot behind Simpson, who had little chance to save.

Just two minutes later Crowe dropped a well-placed pass into the Vic High goalmouth and Singh, from his inside position, tapped it in for the tie-breaker and the championship

Barons Take AHL Crown

CLEVELAND (AP) — Cleveland Barons Wednesday night won the American Hockey League playoffs and the Calder Cup for the second year in a row by defeating Hershey Bears, 5-3.

The victory gave Cleveland the final series by a margin of four games to two.

Big Soccer Treat In Easter Basket

Juvenile Day Highlight Of Busy Sport Week-End

The biggest egg in the Easter bunny's basket this week-end will be a soccer ball.

Soccer reigns supreme in the busy holiday week-end, highlighted by the annual Juvenile Soccer Day at Athletic Park Friday and presented by the Lower Island Junior and Juvenile Football Association.

But sharing the soccer spotlight with the big day for the kids will be a Jackson Cup semi-final and a B.C. High School championship Saturday, as well as several minor league games.

Relegated to a back seat in the face of the soccer festival, but still of enjoyment to sports fans will be golf, wrestling and the daily spring training camp workouts of the Victoria Tyees at Athletic Park. All Tyee drills will be open to the public.

All proceeds from Juvenile Day will be used to pay expenses for minor league teams traveling for Island and provincial championships and also to cover operating expenses accrued during the season. The park is donated for the day and all officials donate their services.

Two games will be played. At 12.30, Victoria Eagles meet Cumberland Rangers for the Island junior championship.

Second game starts at 2.30 and matches Wood Motors and Esquimalt of the Victoria and District Football Association in the annual challenge match for the Tony Hope Memorial Trophy.

In addition to the two games, presentations of cups and trophies to local minor team champions will be held.

HIGH SCHOOL FINAL

On Saturday, Colonist Cup champion Mount View High School will try to add the B.C. High School championship to their list of achievements when they take on Vancouver King Edward High School at Central Park at 2.30.

Meanwhile, over at Macdonald Park, Civil Service will meet Victoria West at 2.30 in the semifinal round of the Jackson Cup.

Victoria United will meet St. Andrews Saturday on the mainland in a Coast Soccer League match.

For those that like their sport spicey and exuberant, promoter Larry Marshall has a starry wrestling card billed for tonight at Victoria Ballroom starting at 8.30.

The Victoria Amateur Boxing Association will present a 10-bout card at Victoria Ballroom Friday night, the matches serving as local trials for British Empire Games team hopefuls. First bout starts at 8.

The best of Vancouver Island's golfers will start match play Sunday at Victoria Golf Club in the Francis Vancouver Island Open Golf Tournament.

STARRY FIELD

Match Play Starts in Island Open

They'll be getting down to cases Sunday as the Francis Vancouver Island Match Play Open Golf Tournament moves into the first round of match play at Victoria Golf Club.

The 32 low net qualifiers who survived last week's medal round will be paired off and the draw provides for some excellent matches.

Featured matches will see medalist Vic Painter meeting Joe Pryke, Gorge Vale pro; George Bigelow trading strokes with Laurie Carroll, assistant pro at Victoria Golf Club, and Hugh Morrison meeting Vince Clarkson.

The tournament shifts to different courses each week until the 36-hole final, back at Victoria Golf Club, May 16.

Draw follows:

CHAMPIONSHIP
9.00—G. Bigelow vs L. Carroll; L. Hibberson vs A. Robertson.
9.08—F. Scroggs vs E. Cuppage; R. Carroll vs S. Spaven.
9.16—R. Morrison vs G. Colgate; R. Johnstone vs G. Briscoe.
9.24—E. Mallek vs R. Fleming; J. Merriman vs D. G. Ross.
9.32—W. McColl vs R. Phillips; W. Court vs G. Whan.
9.40—G. Andrews vs A. Senior; J. Robertson vs V. Lea.
9.48—E. Hibberson vs T. Harris; J. Briggs vs A. Robertson.
9.56—V. Painter vs J. Pryke; H. Morrison vs V. Clarkson.
CONSOLATION FLIGHT
10.04—W. Allen vs D. Miller, J. Calvert vs T. S. McIntyre.
10.12—H. McWhirter vs P. Prith; A. Middleton vs R. Dunnett.
10.20—H. Doherty vs R. Elliott; F. Barron vs C. Wright.
10.28—T. Armstrong vs J. Furmston; E. Holyoak vs R. Okell.
10.36—S. Mitchell vs D. Gillbard, J. Costock vs W. Martin.
10.44—J. Hall vs B. E. Knapp; J. Lee vs W. Frankland.
10.52—E. Peden vs D. Munro; S. G. Evans vs H. Pike.
11.00—G. Jones vs A. Taylor, C. J. Robertson vs B. Bennett.

ABC Leaders Hold Places At Seattle

SEATTLE (UP) — Bowlers failed to make any change in standings already marked up on the scoreboards Thursday at the annual American Bowling Congress tournament.

Tony Sparando of Rego Park, N.Y., still held his singles lead with a 723 total. Don McClaren, St. Louis, Mo., and Billy Welu, Houston, Texas, were out in front in doubles with 1,335; Carmen Salvino, Chicago, was high in all-events with 1,935 and Tri-Par Radio Co., Chicago, led open division teams with 3,226.

The standings:

Singles: Tony Sparando, Rego Park, N.Y., 723; Bill Larue, Detroit, 722; Ed Lubanski, Detroit, 698; Carl Lohre, Tacoma, Wash., 693 and Therman Gilbson, Detroit, 692.

Doubles: Don McClaren, St. Louis, Mo., and Billy Welu, Houston, Texas, 1,335; Buddy Bomar, Ned Day, Chicago, 1,326; Harry Wheeler, John McGrew, Indianapolis, 1,307; Andy Grilli, Carl Ray, Milwaukee, 1,292 and Tony Lindemann, Buzz Fazio, Detroit, 1,283.

BCE Tennis Club Open for Play

The B.C. Electric Tennis Club will open play over the week-end with friendly matches scheduled on the club courts.

Official opening day ceremonies will be held May 1 at which time all honorary executive members will be invited to join the members and their friends. Refreshments will be served.

Senators Win

OTTAWA (CP) — Ottawa Senators took a stranglehold on their best-of-seven Quebec Hockey League semi-finals with Montreal Royals here Wednesday night, winning the fourth game, 3-1, for a series lead of three games to one.

The fifth game of the series will be played in Montreal tonight.

Title Match Set

SAN FRANCISCO (AP) — Boxing promoter Benny Ford said Wednesday he has signed Paddy DeMarco of New York, lightweight boxing champion, and Jimmy Carter, New York, for a 15-round bout here June 2 for the world lightweight championship.

BASEBALL PRACTICE

All prospective 16-and-under juvenile league baseball players in the Fernwood district are urged to attend a workout at Macdonald Park Sunday afternoon at 2. Juvenile age youngsters in Oak Bay are invited to a practice at Windsor Park Sunday afternoon at 2.

FORD TOPS them ALL!
N it's N
It's worth more when you buy it.
Has lowest depreciation,
and highest trade-in value over every '6' and all other '8' cylinder cars

Stamps Lead Flyers

Calgary Near Berth In Western Puck Final

Calgary 3, Edmonton 1

If results of the Western Hockey League semifinal between Edmonton Flyers and Calgary Stampeders so far are any indication, the series should go the limit with Calgary taking the deciding game.

In the best-of-seven series, now standing 3-2 in favor of Stamps after their 3-1 win Wednesday night, neither team has lost on home ice.

Calgary began the pattern by sweeping the first two contests at home, then Flyers replied in kind by winning the next pair in Edmonton. And Stamps picked up from there on their own stamping grounds Wednesday.

The sixth game shifts to Edmonton Saturday night and the seventh if necessary, back to Calgary Monday night.

The fifth encounter was a hard-fought affair, with Sid Finney, Jim McFadden and Max Quackenbush getting in Calgary's licks, while Jim Anderson countered for Edmonton.

With both clubs tied 1-1 early in the third period, Stamps erupted with two goals within just a little more than two minutes of each other. The turning point came while Flyers' Vic Stasiuk was sitting out a penalty.

Although Calgary enjoyed a wide margin in territorial play all the way, Glen Hall's brilliant work in the Edmonton nets kept the winners from stampeding.

CALGARY 3, EDMONTON 1
First Period—1, Calgary, Finney (Ashworth, Quackenbush), 17. Penalties: Uniac 1.00, Ashworth 5.32.
Second Period—2, Edmonton, Anderson (B. Polle), 19.11. Penalties: Uniac .42, Sclisizzi 5.49.
Third Period—3, Calgary, McFadden (Lundy, Scott), 6.43; 4, Calgary, Quackenbush (Barry, Pargeter), 8.47. Penalties: Stasiuk 6.17, Haley 13.25.

Baseball
OPENING DAY TICKET SALE
Now at Central Ticket Bureau, 817 Fort St. — B 2322
9.30 a.m. to 5.30 p.m.
Box Seats $1.25; Reserved $1.00; General Admission 90c; Children and Sudents 35c
Bleachers: Adults 50c; Children 10c
TYEES vs. TRI-CITY BRAVES
Opening Game Monday, May 3
7.30 p.m.
Season Tickets Available on Budget Plan

● BOXING ●
BRITISH EMPIRE GAMES SEMI-FINALS
TEN GRAND BOUTS — 119 POUNDS AND UP
THE BEST FROM THE FRASER VALLEY, VANCOUVER, ARMED SERVICES AND ISLAND CLUBS
VICTORIA BALLROOM, 1600 GOVERNMENT ST.
FRIDAY, APRIL 16—8 P.M.
ADMISSION: $1.00 and $1.25

JUVENILE SOCCER BENEFIT DAY
12.15—First Division Island Finals for Topper Cafe Cup
EAGLES (Victoria) Vs. RANGERS (Cumberland)
2.45—
WOOD MOTORS Vs. ESQUIMALT CLUB
for Annual Tony Hope Trophy
Admission 35c — Children 10c
ATHLETIC PARK, FRIDAY, APRIL 16

PROFESSIONAL WRESTLING, TONIGHT 8.30
Victoria Ballroom — 1600 Government Street
MAIN EVENT—TITLE MATCH
ROGER MACKEY (Pacific Coast Champ) vs. BUDDY KNOX (Masked Marvel)
2 out of 3 Falls—1 hour time limit
SEMI-MAIN
FRANK STOJACK (Tacoma) vs. FRANK SNIDER (Spokane)
2 out of 3 falls—45 minute time limit
SPECIAL EVENT—RE-MATCH
BIG BOB HANNON (Washington Giant) vs. KEITH HOLLETT (Victoria)
Tickets always on Sale at Central Ticket Bureau, 817 Fort St.
Ringside $1.25—General Admission $1.00—Children under 14, 50c
Valuable Attendance Prizes

INTER-CITY
LACROSSE
SEASON TICKETS
Memorial Arena — 1925 Blanshard Street — G 1522
RENEWALS — UNTIL SATURDAY NOON
In order to ensure the same seat you held last year, it will be necessary to renew your contract before 12 noon Saturday, April 17. (Closed Good Friday, April 16)
SALE OF NEW CONTRACTS—APRIL 21
TWO WAYS TO BUY
1—Pay $3.00 per seat in advance for the last 4 games of the league schedule, and pay as you go for the 12 preceding games.
2—Pay in advance for full league schedule, 16 games, $12.00 per seat.
FOR SEASON TICKET HOLDERS ONLY
WIN A TV SET
COMPLETELY INSTALLED—COURTESY OF BUTLER BROS.
OPENING GAME IN VICTORIA, WED., APRIL 28
VANCOUVER vs. SHAMROCKS

Run, Rest, and Run Some More

Victoria Tyees of the Western International Baseball League officially opened their 1954 two-week training camp at Royal Athletic Park Wednesday morning with a total of 13 players in attendance. Player-manager Don Pries allotted a lion's share of the time to running exercises, and in spare moments players sharpened batting eyes with games of "pepper." Tyees will work out twice daily, weather permitting, until leaving for Vancouver for their league opener with Vancouver Capilanos April 29. Left to right, Mike Kanshin, Ron Jackson, Milt Martin, Art Seguso, Pries, Tommy Keough, Armando Sanchez, Pepper Wesley, Jerry Parker and Primo Santini. (Times photo by Bill Halkett.)

NEWCOMBE'S REVENGE

Don Doesn't Soon Forget

Don Newcombe finally rid himself of the shadow that had hung over him for 2½ years when he hurled Brooklyn Dodgers to a 6-4 victory over the Giants at the Polo Grounds in New York Wednesday night.

Although he wouldn't admit it, the triumph must have been in the nature of sweet revenge for the Negro righthander. It was in the same park back on Oct. 3, 1951, that Newcombe suffered the saddest moments of his life.

That was the fateful day when the Giants' Bobby Thomson hammered that heard-around-the-world homer in the ninth inning of the final playoff game to snatch the National League pennant away from Brooklyn.

Newcombe, who had been batted out of the box earlier in that fatal game, soon after served two years in the army.

PHILS BLANK PIRATES

Philadelphia, behind the four-hit pitching of Curt Simmons, vanquished Pittsburgh Pirates 6-0. Third-baseman Willie Jones, the former Toronto Maple Leaf star drove in three Philly runs with a home run, a double and two singles.

In the American League, Bob Lemon threw a three-hitter at Chicago as Cleveland Indians whipped the White Sox 6-3 to sweep the two-game series. The veteran ace permitted only one hit after the first inning. Wally Westlake poled his second homer in two days and his Cleveland team-mate, Bill Glynn, socked four singles.

ERRORS HELP YANKS

A pair of palpable ninth-inning errors by second-baseman Wayne Terwilliger presented New York Yankees with the winning run at Washington as the world champions nipped the Nats 2-1 behind Eddie Lopat. It marked the 12th straight triumph for the veteran southpaw over the Senators.

Baltimore Orioles achieved their first American League victory in 52 years, edging out Detroit Tigers 3-2. Righthander Duane Phillette permitted hix hits.

Baseball Scores

NATIONAL LEAGUE

	W	L	Pct.
Chicago	1	0	1.000
Cincinnati	1	0	1.000
New York	1	1	.500
Brooklyn	1	1	.500
Pittsburgh	1	1	.500
Philadelphia	1	1	.500
St. Louis	0	1	.000
Milwaukee	0	1	.000

Philadelphia 002-102-001—6 11 0
Pittsburgh 000-000-000—0 4 1
Simmons and Lopata; Lapalme, Purkey (6), Hetki (8), and Cooper.
Brooklyn 121-110-000—6 12 0
New York 000-000-112—4 6 0
Newcombe and Campanella; Gomez, Corwin (2), Jansen (4), Picone (6), Wilhelm (8) and St. Claire.

AMERICAN LEAGUE

	W	L	Pct.
Cleveland	2	0	1.000
Philadelphia	1	0	1.000
New York	1	1	.500
Washington	1	1	.500
Baltimore	1	1	.500
Detroit	1	1	.500
Boston	0	1	.000
Chicago	0	2	.000

Baltimore 300-000-000—3 8 0
Detroit 010-000-001—2 6 0
Pillette and Courtney; Herbert, Aber (2), Garver (8) and Lakeman.
New York 000-000-011—2 6 1
Washington 000-001-000—1 5 4
Lopat, Sain (9) and Berra; Schmitz and Fitzgerald.
Cleveland 101-200-011—6 14 2
Chicago 200-000-010—3 3 0
Lemon and Hegan; Harshman, Johnson (4), Fornieles (8), Flannigan (8), Dorish (9).

PACIFIC COAST LEAGUE

	W.	L.	Pct.	GBL
Portland	7	2	.778	
Seattle	6	3	.667	1
Oakland	5	4	.556	2
Sacramento	5	4	.556	2
San Diego	5	5	.500	2½
Los Angeles	5	5	.500	2½
San Francisco	2	7	.222	5
Hollywood	2	7	.222	5

San Francisco 000 001 100—2 8 0
Los Angeles 001 241 22x—12 18 0
Malone, Bradford (5), Shandor (7) and Tornay, Albini (7); Spicer and Evans.
Portland 000 210 000—3 8 1
San Diego 100 100 000—2 8 0
Waibel and Gladd; Erautt and Aylward.
Seattle 001 000 000— 1 3 1
Sacramento 003 060 10x—10 18 1
Widmar, Suchecki (5), Lovrich (7) and Orteig; Cicotte and Sheely.
Hollywood 100 100 030—5 11 1
Oakland 100 020 010—4 6 1
Queen, Munger (8), Bowman (8) and Bragan; Ferrarese, Nicholas (9) and Neal.

Braves Beaten

WALLA WALLA, Wash. (AP)—Whitman College finished its pre-conference baseball schedule Wednesday with a 2-1 victory over the Tri-City Braves of the Western International League.

		R	H	E
Tri-City	100 000 000—	1	3	0
Whitman	100 000 10x—	2	8	3

Clough, Savarese (6) and Warren, Johnson (6); Osborne, Hanson (6) and Hostetler.

TIME OUT! By JEFF KEATE

"Don't expect us back! Belmont Park sells us many more winning tickets than you people do!"

RACE RESULTS

BAY MEADOWS

First Race—
Third Down (Volzke) $41.80 $10.60 $6.00
Sonoma Falls (Harm'z) 3.20 2.60
Quick Verdict (Vale'a) 4.80
Time: .53 1-5.
Also: Family Till, Can't Upset, Reading Star, Dainty Ann, Ruby's Dear, Sabubu, Smog Light.

Second Race—
Heller (Taniguich) $9.60 $4.00 $3.20
Tavistock (Harmatz) 5.00 4.30
Sir Clipper (Faulkner) 6.30
Time: 1.10 4-5.
Also: Andeana, Oscar R., Toy's Baby, Seashore, Harbor Chief, Recreation, Top Turrett, Hard-To-Say.

Third Race—
Sudan (Volzke) $11.40 $6.80 $4.80
Speed Count (Longden) 3.90 3.20
Bimenark (Harmatz) 5.80
Time: 1.51 4-5.
Also: Meadows Gale, Better Value, Johnnie Paul, Mio Ace, Slick Pigeon, Consent, Pass Pilot, Margaret L., Little Rollo.
Daily Double—Heller to Sudan paid $93.40

Fourth Race—
Mannic (Phillippi) $20.70 $10.50 $7.20
Sierra Grey (Neves) 6.30 5.00
Mr. Frilure (Peterson) 27.10
Time: 1.38 2-5.
Also: My Mission, Reservation, Snifterette, Light Air, Song of Aptos, S. S. Charkee, Hidden Loot.

Fifth Race—
Good Ruling (Neves) $5.90 $4.20 $3.40
Loose Shekels (Ventrella) 22.30 12.00
Smoke Whirl (Powell) 6.10
Time: 1.05 1-5.
Also: Style Khal, Our Vengence, Gust O'Wind, Bella Fia, Blueonia, Zaca Kkhan, Copacetic, Plucky Pal, Rillito Boy.

Sixth Race—
Kings Mutiny (Longden) $5.80 $3.00 $2.30
Irish Boy (Zehr) 3.00 2.30
Endowment (Neves) 2.60
Time: 1.10 3-5.
Also: Dragon's Head, Madwomn, My Little Ci, Jerry Boris.

Seventh Race—
Who Goes Fast (Phillippi) $13.00 $6.00 $4.60
First Speed (Harmatz) 5.70 5.60
Bookworm (Taniguchi) 5.10
Time: 2.32.
Also: Mithra, Balecho, Hi Chief, Sir Greek, Four by Five, Miobrook, Parlay, Bull Patch, Bric Admiral.

Eighth Race—
Tar Flat (Phillippi) $13.00 $5.40 $3.60
Roux (Powell) 9.70 5.80
Prince Did (Harmatz) 2.80
Time: 1.44.
Also: Yondetega, Recur, Adaro, Big Star, She Don't Smoke, Shatter, Busy Fox, Sea Quid.

MIAMI BEACH, Fla.—Billy Kilgore, 146¾, Miami, outpointed Jake Lamotta, 167¼, New York (10).

Puck Final Even Money And Take Your Choice

MONTREAL (CP)—Looking for the Stanley Cup winner on the basis of past performances gets you nowhere and only emphasizes the even strength of Detroit Red Wings and Montreal Canadiens.

Both in games and goals throughout the regular National Hockey League season and on into the cup final, now down to the seventh game for settlement, it's virtually a dead heat.

The home-ice advantage that weighed heavily during the NHL campaign disappeared in the cup final, each team winning once and losing twice at home. The deciding seventh game is in Detroit Friday night.

In the 14 league meetings each team won six games. Detroit took only one game in Montreal. Canadiens couldn't win at all in Detroit but salvaged two ties.

SCORING RECORDS

In the regular season each team scored 27 goals. The favorable home-ice margin was exactly the same, 13 goals. The Red Wings scored 22 goals in Detroit against Canadiens' nine. In Montreal, Canadiens' total was 18 and the Red Wings' five.

The scoring parity has been almost matched in the cup final. In the six games played, Detroit has scored 12 goals and Montreal 11. Curiously, the visiting team has outscored the home team. The Red Wings have an 8-6 goal edge in Montreal; Canadiens a 5-4 edge in Detroit.

The parallel between the two clubs goes on back into Stanley Cup history. Since the Red Wings came into the NHL in 1926 they have won the cup five times. So have Canadiens, although they were also winners in 1924.

NO CHANGES

Coach Dick Irvin of Canadiens said he had no lineup changes in mind, indicating that unless something unforseen happens between now and Friday he is satisfied to stick with the lineup that brought him two wins to square the series.

LaMotta Derailed

MIAMI BEACH, Fla. (AP)—Billy Kilgore, an unrated Miami fighter, bumped former middleweight champion Jake LaMotta off the comback trail Wednesday night by scoring a 10-round split decision over the "Bronx Bull."

SHANTZ RECOVERING

PHILADELPHIA (AP)—Ace left-hander Bobby Shantz is suffering from a shoulder injury, but Dr. Charles J. Van Ronk, an osteopath, said Wednesday the pint-sized Philadelphia Athletics pitcher might be ready to take his regular turn on the mound Sunday at Boston.

EXPERIMENTAL BARN FIREPROOF AS POSSIBLE

NEW YORK (AP)—A new $100,000 barn designed to be as fireproof as experts could make it, was unveiled Wednesday at Jamaica race track where a blaze caused the death of eight thoroughbreds last spring.

The experimental barn has a radical "M" shaped roof instead of the customary inverted "V" or peak covering. The new metal roof has vents designed to permit explosive gases to escape in event of a fire.

The barn, of concrete block construction, has 18 stalls, with an automatic overhead sprinkler—which would be set off by excessive heat—in each stall.

There are plywood lining wainscots and duckboard flooring in the stalls.

NO GLOVES ON PLAYING FIELD

Major League Clubs Told to Obey Rules

NEW YORK (AP)—Baseball commissioner Ford Frick Wednesday demanded strict enforcement of the new rule requiring players to take their gloves off the playing field with them when they come in to bat and threatened to forfeit ball games, if necessary, as a penalty.

Frick's warning was in the form of a bulletin sent to all major league clubs and minor league presidents.

The commissioner said he was disturbed about persistent reports that various leagues and clubs were going to make their own interpretation of the rule.

Although Frick did not mention any specific leagues, it was reported in Florida that the American League had agreed by a 7-1 vote to oppose the rule and make its own interpretation if the rules committee failed to make changes.

Warren Giles, National League president, had issued a bulletin to all his clubs, laying down a policy of strict enforcements.

Frick pointed out that he holds no brief for or against the particular rule but he does hold that the rules are "no subject to change at the whim of the individual or the club."

Marpoles Beat Marvels

VANCOUVER (BUP)—The Vancouver Marpoles whipped the Toronto Marvels 62-28 Wednesday night in the opening game of their Canadian junior men's basketball finals.

CRICKET WORKOUT

The Five C's cricket club will hold a workout Saturday afternoon at 2. Any players interested in joining the club are invited to attend.

LINCOLN, R.I. (AP)—John S. Phipps' Paranassus, four-year-old War Admiral colt, rushed from behind Wednesday to win the first division of the $25,000 Lincoln Special over a 1 1-16 miles at Lincoln Downs.

New Name for New Trout

TORONTO (CP)—A five-man board of judges has selected the name wendigo—an Indian evil spirit—for a new species of game fish developed from a cross between lake and speckled trout. Biologists who developed the fish called it splake, after both its parents.

The splake was first developed by Dr. Victor Solman, Dominion government biologist. He stocked water in the Banff area of the Rockies.

The Ontario Department of Lands and Forests began developing the new fish, using male speckled trout to fertilize lake trout eggs. Nearly 10,000 were planted last year in lakes in the northern part of the area between Sudbury and Sault St. Marie.

Department officials declined comment on whether they would accept the name, the Algonquin term for an evil spirit.

Oak Bay Swimmers Dominate Prep Meet

Oak Bay schools Wednesday night captured major honors in the Victoria Amateur Swimming Club sponsored junior-senior inter-high school swimming gala at Crystal Garden.

Oak Bay High School amassed a total of 36 points to successfully defend the Sir Edward Beatty Trophy and senior swimming championship.

Victoria High School placed second with 25 points, while Victoria College and Esquimalt deadlocked for third with 15 points each.

Oak Bay Junior High School captured the junior high school title and Dickinson & Dunn Trophy with 25 points, five up on runner-up Central Junior High. Defending champion S. J. Willis was not entered for competition this year.

Tillicum School scored a narrow victory over Central Junior and Oak Bay Junior High to take the Canadian Legion Britannia Branch Cup in the boys' grades seven and eight relay.

South Park took the Pendray Cup, symbolic of girls' grades seven and eight relay championship.

Gael Stott and Garth Anderson were individual stars. Miss Stott paced Oak Bay High to victory with two firsts and one second in senior girls' competition, while Anderson scored two victories in the boys' section for Victoria College.

Complete results follow:

SENIOR HIGH
GIRLS

50 Yard freestyle, under 16—1, Margaret Pike (OB); 2, Valerie Knowles (Esq.); 3, Helen Simonson (Esq.). Time: 35.2.

50 yards freestyle, over 16—Gael Stott (OB); 2, Ruth-Ann Gordon (OB); 3, Donna Finch (Mt. View). Time: 31.2.

50 yards backstroke, under 16—1, Sharon Trench (VHS); 2, Sheri Stott (OB); 3, Noreen Simonson (Esq.). Time: 46.3.

50 yards breastroke, 16 and over—Gael Stott (OB); 2, Nenach Simpson (OB); 3, Mav Groveroft (VHS). Time: 39.6.

50 yards backstroke, under 16—1, Helen Simonson (Esq.); 2, Noreen Simonson (Esq.). 3, Sheri Stott (OB). Time: 42.0.

50 yards backstroke, 16 and over—1, Ruth-Ann Gordon (OB); 2, Gael Stott (OB); 3-Jacqueline Page (OB). Time: 36.7.

200 yards relay, Grade 10 up—1, Oak Bay High; 2, Victoria College; 3, Esquimalt High. Time: 2.20.8.

BOYS

50 yards free style, under 16—Roland Hawes (OB). 2, Don Heywood (VHS); 3, Alex Robertson (Royal Oak). Time: 29.1.

50 yards free style, 16 and over—Garth Anderson (VC); 2, Merlin Hawes (OB); 3, Dan Francis (VC). Time: 25.5.

50 yards breast stroke, under 16—1, Bob Malcolm (VH); 2, A. Peterson (VH); 3, Alex Robertson (Royal Oak). Time: 41.9.

50 yards breaststroke, 16 and over—1, Garth Anderson (VC); 2, Ron McKenzie (VH); 3, Ken James (OB). Time: 31.6.

50 yards backstroke, under 16—1, Don Heywood (VH); 2, Keith Murray (VH); 3, Terry Varcoe (Cent. Jr.) Time: 36.5.

50 yards backstroke, 16 and over—1, Wally Watson (University School; 2, Dan Francis (VC); 3, Bill Abbott (VH). Time: 34.4.

200 yards, relay, grade 9—1, Oak Bay Junior; 2, Central Junior; 3, Victoria High School. Time: 2.25.6.

200 yards relay, grades 10 and up—1, Oak Bay High; 2, Victoria High; 3, Victoria College. Time: 1.57.2.

JUNIOR HIGH
GIRLS

50 yards freestyle, under 14—1, Ann Frankham (Cent.); 2, Judy Pope (OB Jr.); 3, Christine Bailey (OB Jr.). Time: 39.0.

200 yards relay, grades 7 and 8—1, South Park; 2, Oak Bay Junior; 3, Royal Oak.

BOYS

50 yards freestyle, under 14—1, Doug Dickie (Cent.); 2, Ron Brown (Cent.); 3, Monty Vanden (Cent.). Time: 30.8.

200 yards relay, grades 7 and 8—Tillicum; 2, Central Junior; 3, Oak Bay Jr. Time: 2.46.8.

Pee Wee Puck Meet

GODERICH, Ont (CP)—A record 47 teams from Ontario, Quebec and Manitoba are slated to play in the annual young Canada week pee wee hockey tournament here starting Monday. Last year the tournament drew 32 entries.

Only out-of-Ontario teams are from Winnipeg and Tekiskaming, Que. Also in the tournament are teams from North Bay, Kingston, Toronto and many western Ontario centres.

CAR FINANCING
5%
GILLESPIE, HART & CO. LTD.
611 FORT ST.

for SPRING...
Men's Light-Weight, Comfortable, Styled Right
Casuals

TANS
BROWNS
BLUE SUEDES
$5.95 to $8.95
Loafers
Gore
Oxfords
Ties
MODERN SHOE Co.
Fred Grossmith — Yates at Government

LEADING GOLF COURSES use TORO Mowing Equipment!
Because — of trouble free operation. Dependability is built right in.
This is what YOU get with a Toro home power mower. Priced from $99.75
SEE THEM NOW AT VICTORIA'S
Corner Broad at Cormorant
Service Centre
Empire 5552
and LAWN MOWER HOSPITAL LTD.
VICTORIA'S LARGEST LAWN MOWER SALES AND SERVICE CENTRE

BETTER ALWAYS ...IN ALL WAYS
Canvas Awnings
• No matter what feature is most important to you . . . cooling comfort, protection, beauty or enduring satisfaction . . . you will always come to the decision there is no substitute for Canvas Awnings. Telephone us today. No obligation for estimates.
F. JEUNE & BRO. LTD.
Est. 1886
570 Johnson St. G 4632

1954 CROSLEY TELEVISION COMPLETELY INSTALLED IN YOUR HOME FOR ONLY $300

You can see it BETTER on a CROSLEY
17" SCREEN
WITH THE EXCLUSIVE CROSLEY "PICTURE SENTRY"
An electronic circuit which eliminates scrambling caused by passing trucks, your neighbor's vacuum, etc.
EXACTLY AS ILLUSTRATED BASES AVAILABLE
Price includes all channel 20-ft. mast antenna installed. Guaranteed reception and 1 year warranty on all tubes and parts!
Terms as low as $17.00 a month IMMEDIATE INSTALLATION!
"The House of Television"
1964 OAK BAY AVE. PHONE B 0221
OPEN UNTIL 10 P.M.

★ EQUIP NOW WITH B.F.Goodrich TUBELESS TIRES

BIG TRADE-IN ALLOWANCES SEE IT NOW AT—
TERGESON BROS.
1111 Blanshard E 7541

are at EMPRESS MOTORS

Don't stick your neck out when buying a used car. Select your car from these terrific values, and the many other choice automobiles at Empress Motors. Customer satisfaction is guaranteed with our famous 30-Day Exchange Privilege. You drive for one whole month to be sure the car of your choice is not too large or too small or for any other reason is not satisfactory. WE GUARANTEE SATISFACTION AT EMPRESS MOTORS. Whether you live in Victoria or 'way up-Island, the same courteous attention will be awaiting you at Empress Motors . . . DRIVE IN AND TRADE-IN TODAY.

'50 AUSTIN A40 SEDAN—Heater. A good running car at a low price $695
'51 DODGE SEDAN—De Luxe Model. Custom radio, heater, metallic green. Priced low at $1495
'50 CHEVROLET SEDAN—Heater. Spotless light blue finish. Top value in a popular model. $1350
'50 STUDEBAKER "CHAMPION" SEDAN — A/C heater. Overdrive, blue paint. Economical. Another good buy for only $1350
'52 PONTIAC SEDANETTE—Custom radio and heater. Two-tone green streamlined beauty. All that is modern and proved for just $1995
'48 DODGE SEDAN—Heater, maroon finish, all for the price of a pre-war model. $750
'52 METEOR SEDAN — De luxe model, automatic drive. A/C heater. Motor, tires and two-tone paint like new $1995
'53 CHEVROLET BEL AIR—Powerglide, air-conditioner, turn signals, back-up lights, green. New car guarantee. $2495
'50 VAUXHALL "4" SEDAN—Heater and defrosters, metallic green. General Motors economy car. Full price $795
'50 STUDEBAKER 2-DOOR SEDAN. Heater, two-tone paint. See this one for real value. $1250
'49 PONTIAC SEDANETTE—Heater, whitewall tires, new metallic blue finish. Quiet running motor. $1350
'49 PONTIAC Hydramatic Sedan—Metallic green, A/C heater. Lots of power raring to go. $1395
'50 BUICK ROADMASTER SEDAN—Dynaflow, custom radio and heater. Luxuriously appointed in every respect, including whitewall tires, Lifeguard tubes, two-tone paint. A masterpiece, and a gift for $2295
'47 PONTIAC "CHIEFTAIN" SEDAN "8" model with heater, maroon finish with that showroom shine. A top performer, fast hill-climber, economical too. $995
'31 MORRIS 2-DOOR SEDAN—Good motor and tires, green with tan upholstery, 40 miles to the gallon $695
'50 VANGUARD SEDAN — A/C heater, Bermuda beige with red leather upholstery. Top condition. Low price $895
See other '50 Vanguards in our classified ad.
'50 PONTIAC CHIEFTAIN "8" SEDAN with hydramatic, radio and heater, metallic grey. Looking for dependability and comfort. Buy this style leader for only $1690
'49 HILLMAN SEDAN — Metallic green finish. A/C heater, seat covers. This smart little car runs good. $695
'41 BUICK SEDANETTE — Custom radio and heater, turn signals. Immaculate green finish. $985
'48 ROVER SEDAN—In the Rolls Royce Bentley tradition. Better hurry for this one. $950
'50 AUSTIN SEDAN—Heater, metallic blue paint with matching blue leather upholstery. $895
'48 CHEVROLET SEDAN—Heater, good motor, interior excellent, dark blue finish, good tires, all for $895
'47 BUICK SUPER SEDANETTE—Custom radio and heater, turn signals. Lifeguard tubes. All this for just $1350
'46 PONTIAC SEDAN — Radio, heater, color green. Maximum Value . . . Minimum Price. $895
'53 PONTIAC SEDAN—A/C heater, green finish. One-owner car in top condition. Hurry for this one at $2150
'47 NASH SEDAN — A/C heater, custom radio and heater. Whipcord upholstery, in fine condition. Quiet running motor. Fine economical family car. $895
'46 DODGE CLUB COUPE—Radio, heater, fluid drive. $995

Empress Motors LTD.
OPEN SATURDAY AND MONDAY TILL 9
900 FORT ST. AT QUADRA G 8154

TODAY'S QUOTATIONS

Compiled by A. E. Ames & Co., T. R. Burns & Co. Ltd., Hagar Investment Ltd., James Richardson & Sons, Investment Dealers' Assn., W. C. Pitfield & Co. Ltd., and Hugh Mackay & Co.

VANCOUVER—NOON

	Bid	Asked
Atlex	56	60
Amalgamated	8	10
Anglo-Cdn	800	—
A.F. Con.	33	36
Brital Pete	420	445
British Pete	4⅞	5¼
Calnorth	18	24
Cdn Atlan	570	—
Centri Lduc	306	—
Chamberlain	18	—
Charter Oil	158	165
Commoil	325	—
Del Rio	188	190
Fargo	190	196
Gas Explor	62	65
Gen Petrol	660	700
Gen Petl A	665	690
Hargal Oil	6	7
High Sarcee	10½	—
Home Oil	—	930
Con Homestd	—	210
Long Island	11	13
McD. Segur	14	20
Mercury	11	13
Merrill	780	785
Midwest	153	155
Mill City	28	30
New Cntntal	—	55
New Super	275	300
Okalta	175	180
Pacific Pete	11	—
Peace River	780	—
Roxana	—	20
Royal Cdn	10½	12
Share	—	9⅝
Spooner Oils	22	—
Stanwell	80	90
Sunset Oils	36	38

	Bid	Asked
Triad	340	345
United	110	—
Vandalia	16	20
Vantor Exp	45½	47
Yank Princ	86	90
York Oil	12½	14
MINES		
Amer Stand	13¾	15
Base Metals	16½	19
Beaver Lodge	72	74
Beta Gamma	19	—
Bralorne	365	390
Cdn Col	925	950
Canusa Carl	3	6
Caribou Gold	90	95
Cole Col A	15½	—
" B	15½	15¾
Cronin Babine	6	7
Dorreen	5½	6½
Estella	21½	22
Giant M	50	51½
Golconda	18	22
Goldfields U	45	50
Grandview	16	—
Hamil	13¼	15
High Belle	31	35
Indian	6	6½
Island Mt	30	35
K B M	3	5
Mackeno	40	42
Nat Exp	28	30
Nes Labine	160	170
Pacif Nickel	71	75
P Oreille	505	—
Pioneer G	186	190
Plac Dev	29	—
Pre Border	5	5½
Quat Copr	17	18

	Bid	Asked
Red Hawk	2	3
Rix Atha	132	138
Rexspar	95	100
Sheep Creek	67	70
Silbak Pre	11	12
Sil Cons	11	13
Sil Ridge	7	—
Sil Stand	80	90
Sud Valley	1½	—
Suquash	—	20
Tay Bridge	37	39
Vananda	1½	2
Van Roi	3½	4
West Expl	27	32
West Tung	60	70
Yukeno	—	20
INDUSTRIALS		
Alta Dist	175	185
" VT	175	185
BCE 4¾%	10¼	—
BCE 5%	—	53
BC For Prod	6¼	7
BC Power A	20½	—
BC Tele	38¾	39
BC Turf	—	77
Capital Ests	27	28
Coast Brew	410	420
Crown Zel	48	—
Growers	165	—
Int Brew	450	460
H R Mac A	19½	—
" B	20½	20¾
Neon Prod	90	—
Powel River	29½	29¾
Sid Roof	19¼	—
Sun Pub	34	—
W Paper A	15	18¾
" B	14¾	15½

NEW YORK—CLOSE

Allied Chemicals	87½	Eastman Kodak	57½	Procter & Gamble	78
American Can	41⅞	Erie Railroad	17	Standard Calif	61½
American Smelter	35⅝	Gen Electric	110¾	Standard NJ	89¼
American T & T	163	Gen Foods	61⅝	Sears Roebuck	62⅝
American Tobacco	61	Gen Motors	69½	Southern Pacific	41¼
Atchison Topeka	95½	Goodyear Tire	63¼	Southern Railway	46¼
Atlantic C Line	103¾	Great Northern	55⅝	Texas Corp	69⅞
B & O Railway	20⅛	Inter Harvester	30⅝	Union Carbide	78⅝
Beth Steel	62	Inter Nickel	40¼	Union Pacific	113½
CPR	25	Johns-Manville	65	United Aircraft	56½
C & O Railway	34	Loew's Theatre	13¾	US Steel	45
Chrysler	61	Nat Distillers	17½	Westinghouse Elec	64⅞
Corn Products	73⅝	NY Central	21½	Woolworth	40⅝
Du Pont	123	Norfolk Western	40¾		
Delaware & Hudson	43½	Penn Railway	16⅛		

MONTREAL-TORONTO INDUSTRIALS

	Bid	Asked
Abitibi com.	20	20¼
Do pfd	25	25¼
Acadia Atlnt	7¾	7¾
Do A	19½	20
Do pfd	102	—
Algoma Steel	43	43½
Aluminum	56	56¼
Do 5¼% p	107¾	—
Anglo Can P	27	27¼
Do pfd	52	—
Anglo Nfld D	9½	9¾
Argus Corp	14¾	14¾
Do pfd	90	92
Asbestos Crp	27¼	28½
Ashdwn H B	16	16¾
Atlas Steel	12¾	12¾
Bathurst A	44½	45
Beatty Bros	—	6¾
Beell Tele	41⅞	42
Brazilian Trtc	8	8¼
BA Oil	24	24½
BCE 4% pfd	88½	90
Do 4¼% pf	100	101
Do 5% pfd	52	52¼
BCF Prdcts	6¾	6⅞
BC Pckrs A	14½	15¼
Do B	9⅞	10
BC Power	21⅛	21⅞
Brown Co	11¾	12
Do 1st pfd	98⅝	—
Do 2nd pfd	50½	50¾
Bruck Mills A	11⅞	12½
Do B	410	450
Bldg Product	37⅞	38⅞
Britain Steel	20	21⅞
Burns & Co A	58	—
Do B	46	46½
Burd Drydk A	7¾	8
Cda & Dm Sg	19	19¾
Cda Cement	92¼	93
Do pfd	29⅛	29¾
Cda Iron Fdr	20	20¼
Cda Malting	36	37
Cda Pack A	38	40
Do B	32⅝	32¾
Cda Perman	64½	—
Canada Ss	24	—
Do pfd	12½	—
Cdn Brews	24⅞	24¾
Cdn Canners	24	24¼
Cdn C &F	17	17½
Do A	19¾	20
Cdn Celanese	21½	22⅛
Do $1.00 pfd	19	21
Do $1.75 pfd	32½	33
Cdn Ch & Cel	—	8¼
Cdn Dr & Dk	30¼	32
Cdn Gen Inv	25	25¼
Cdn Indus	43	45¼
Cdn Loco	16	17
Cdn Oil	15¾	16
CPR	24½	24¾
Cdn Vickers	19¼	19½
Cn West Lnr	11¼	11⅞
Cdn Westghe	67¼	69
Chatco Steel	—	5¼
Do pfd	5¼	6
Chrysler	59	60½
Cockshtt Plow	8½	8¾
Cons M & S	27¾	28
Con Paper	47¼	48

	Bid	Asked
Consum Gas	20¼	20¼
Corby's A	11	11¾
Do B	10¾	11½
Cosmos Imp	9⅞	10¼
Crn Zellerbh	44	45¼
Davis "A"	15¾	15⅞
Distlrs-Seag	28⅞	28⅞
Dom Bridge	16¼	16¾
Dom Engine	—	23
Dm Fd & Stl	13⅞	14
Do pfd	101	—
Dom Glass	39	40
Dom Magnes	11⅞	12
Dm Stl & Cl	11¾	12
Dom Stores	20	21
Dm Tr & Ch	8¾	8¾
Do pfd	23½	—
Dom Textile	6¾	7
Donahue Bros	18	18¾
Dow Brew	24½	25
Eddy Pp "A"	24¾	24¾
Electrolux	9¾	—
T H Estbks p	19¾	20½
Famous Play	23½	23¾
Fanny Farm	21¾	21⅞
Fed Grain	20	21
Fleet Mfg	158	165
Ford Cda A	93	94
Fraser Co	17¼	17½
Do pfd	102	102¼
Gatineau Pw	23½	23¾
Do 5% pfd	108	108¾
Gen Dynamic	41⅝	42
Gen Motors	67¼	68
Gen Stl Wrs	15¾	15¾
Do pfd	103	—
Goodyear Tl	124	125
Do pfd	52½	—
Grt Lks Ppr	22¾	23
Grt Lks A pf	51½	52
Grt Wst Cl A	8¾	9
Do B	7¾	7⅞
Gyp L & Ala	39¾	40
Tran-Cda C	415	445
Tri Tor	71	—
Ham Bridge	21	—
Ham Ctln	18	19¾
Hrdng Crpt	8	8¾
Hayes Steel	35	36
Hwrd Smith	22¼	22½
Imperial Oil	33¾	34¼
Imp Tobacc	6¾	6¾
Do 4% pf	7	7¼
Ind Accpt	39¾	40
Inter Brng	350	395
Do pf	15¾	16
Inter Mils A	32	33
Inter Nickel	39¼	39½
Inter Paper	84¾	84¾
Inter Ptlm	25¼	25½
Inter Utils	29¾	30
Kelvinator	23¼	23¾
Labatts	19¾	19¾
Lake Woods	30	31
Lang	11¼	11¾
Laura Secord	14¾	—
Loblaw A	40¼	41
Do B	46	46½
Lndn Hsv A	355	400
MacMillan B	20¼	20¾
Mpl Lf Mlling	8½	8
Massy-Harris	8¾	8½

	Bid	Asked
Maxwell	435	475
McCl Frntnc	33¼	35
Do pf	96	—
Mtcry Mills	150	165
Milln Brck	210	220
Mdrn Cntnrs	11½	13
M O Paper	33	33¼
Mnrch Knt	7	7½
Montreal Lo	15¾	16¼
Moore Crp	27¼	27¼
National Drg	10¾	11
Do pf	12½	13½
Ntntl Grcrs	10¼	10¾
Ntntl Hsy A	6	7¾
Do B	6	7¾
Ntntl Stl Cr	25¼	25¾
Ngr Wr Wv	35¼	38
Ogilvie Flour	31¾	32
Ontario Stl	23	23¾
Ornge Crsh	375	400
Page Hersey	63	64
Penmans	40	42
Powell Rvr	29¾	29⅞
Power Corp	38¼	38½
Press Metals	8⅛	8¾
Price Bros	34¾	35½
Rvrsd Stk A	12	12¼
Do B	325	425
Rssll Indstrs	17¾	18¼
St Lwr Crp	46¾	46¾
Shwngn Cm	40¼	40¾
Shea's Br B	36	—
Sick Brs VT	26½	27
Slvrwd Ds A	10¼	10½
Simpson's	17⅛	17½
Southam Co	32	33
Stndrd Pr	22½	23
Stnlw Brck A	7¼	7¾
Stedman	19	19½
Stl Canada	31½	31¾
Sprlst Cm	18	—
Tamblyn	40½	43
Tstr. Prsn	10½	10¾
Do pf	11¼	—
Tip Top Tlrs	20	23
Trdrs Fnc A	27½	37
Do B	35	35¾
Union Gas	36¾	37
United Cp A	30	—
Do B	14	14¼
Unitd Fuel A	60	60½
Do B	26¼	27¼
United Steel	11½	11¾
Hiram Wlkr	55¾	56
Westeel	21	22
Wstr Cdn B	19	19½
Wstrn Grcrs	72½	—
Do A	35	36¼
Grg Weston	38	38½
Do pf	100	100½
Winnipeg Gs	8¾	9¼
Yrk Knt A	215	250
Zellr's	25	28
BANKS		
Montreal	38¾	39½
Nova Scotia	43½	44
Toronto	42	43½
Commerce	34¼	35
Dominion	32½	33
Imperial	37¾	38
Royal	42	43

TORONTO MINES

	Bid	Asked
Akat Yukon	81	85
Amal Larder	15	18
Amer YK	19½	20
Anacon Led	325	335
Anglo-Huron	14½	15¼
Ankeno	9½	10⅝
Armistice	15	18
Ascot Metals	51	53
Aumacho	16½	19
Aumaque	11½	12½
Aunor	210	220
Barnat	123	125
Barvue Mns	154	159
Barymin	183	185
Beaver Lodge	70	75
Belleterre	350	425
Bevcourt	20	24
Bibis Yukon	11	13
Bobjo	28	29
Bonville	15	17
Bralorne	375	380
Brewis RL	8¾	9
Broulan	180	182
Brunswick	9¾	10
Buffadison	6¼	6½
Buffalo Ank	63	70
Buffalo Cdn	16½	18
Buffalo RL	4⅛	4⅞
Bulldog Yuk	11	14
Bulolo	610	615
Callinan	14½	15
Campbell C	275	276
Campbll RL	760	785
Cariboo Gold	90	100
Carnegie	38	40
Cassiar	635	640
Castle Treth	250	268
Cent Patricia	70	80
Central Porc	17	18
Ch Research	174	175
Chesterville	40	42
Chimo	117	120
Ch M & S	270	290
Citra-Lartic	6¼	7
Coch Willans	72	75
Coast Copper	100	115
Colomac YK	4	4⅛
Centaurum	42	45
C Disc YK	200	205
Cons Howey	243	255
Conwest	345	350
Creiner Per	18¼	19
Deldona	25	28
Delnite	110	115
Detta Mnrls	13	14
Dome Mines	16⅝	16⅞
Donalda	46	48
Duvex	16	18
E Malartic	260	263
East Rim	110	112
E Sullivan	435	440
Estn Metals	80	83
Elder	52	60
Emerald	21	24
Estella	21½	24
Eureka	94	96
Falconbrdge	16¼	16⅝
Frobisher	470	475
Geco	910	925
Gnt Lkkfe	858	870
Gods Lake	79	79¾

	Bid	Asked
Goldale	23	24
G Manitou	170	180
Goldcrest	15½	15¾
Goldcrs Mns	4¼	4⅞
Goldfields U	46	47
Gulf Lead	7½	8
Graham Rous	27	29
Gunnar Gld	930	940
Hallnor	290	310
Hard Rock	15½	17
Harricana	28	31¾
Hasaga	16½	17
Headway	15	16½
Heath Gold	8½	8¾
Heva	4¼	4½
Highland Bell	33	35
Hollinger	15¾	15⅞
Homer Yuk	21¾	22
Hosco	5½	6
Hudson Bay	46¾	47
Indian	4¼	5
Inspiration	266	274
Ion Uranium	65	70
Jacknife	6	7
Jack Waite	8½	9¾
Jacobus	10	11
Jellicoe	5½	6
Joburke	11½	13
Joliet Quebec	36	38
Kayrand	6¼	7
Kerr Addison	18¼	18¾
Kerr Lake	35	40
Keyboycon	9¾	11
Kirk-H Bay	73	79
Kirland Lk	40½	44
Labrador	900	920
Lk Dufault	67	70
Lk Lingman	15	18½
Lake Osu	19	20
Lakeshore	575	590
La Luz	150	160
Lamaque	390	425
Ln Cadillac	5¼	7
Lavalle	7½	8½
Leitch Gd	68	70
Lt Lns Lac	76½	80
Lomega	4¼	4½
Lorado	44	46
Louvicourt	18	19
Lynk YK	8⅞	9
Macassa	161	170
McDonald	55	60
Mactic Exp	11	12½
Mackeno	40	42
McL Cksht	137	140
Madsen RL	173	175
Magnet	7	8
Mal Gldfids	145	153
Man & Estrn	3	3½
Maralgo	6½	7
Marcus	9½	9¾
McIntyre	63½	64½
McKenz RL	36	39
McMarm RL	8	9
McWatters	11¼	12
Mentor Exp	355	400
MR Corp	12½	42¾
Moneta	42	45
National Exp	27	30½
Negus	11	13

	Bid	Asked
Nes Labine	165	167
Nw Calumet	68	70
Nw Delhi	89½	93
Nw Dickman	275	284
Nw Goldvue	16	17
Nw Hgh-Mal	7⅞	8¼
New Jason	5½	8
Nw Laguerre	6¾	7
New Lrdr U	115	117
Newlund	18	20
New Marlon	7	7½
Nw Mosher	110	115
Nindasing	190	195
Nisto	8	8½
Noranda	67¼	67½
Norlartic	12½	13½
Normetals	286	295
North Inca	8	9
O'B Gold	62	64
O'L Mal	14½	15
Ogm Rckind	10½	11½
Ont Pyrites	83	85
Osisko Lk	44	49
Pam Porc	80	89
Paymaster	37½	39
Pd Oreille	505	515
Perron Gd	27	—
Pickle Crow	115	118
Pion Gd	186	187
Placer Dev	29½	29⅞
Pow Rouyn	65½	69
Preston	300	305
Que Copper	84	88
Que Labrador	11½	12
Que Manitou	25	30
Queenston	24	26
Quemont	17⅞	17¾
Radiore	70	75
Red Poc Gd	20	21
Rvs Macd	170	179
Rescourt	4⅛	4½
Rix-Atha	134	135
San Antonio	160	165
Shawkey	8	8½
Sheen Creek	65	80
Shr Gordon	415	420
Sherma	585	620
Silanco	14½	16½
Silv Miller	114	116
Silv Stndrd	89	92
Siscoe	38½	42
Star Olsen	12	13
Steelcy	6½	7
Steeprock	855	860
Sullivan	225	230
Sylvanite	115	118
Tk Hughes	220	221
Thompson-L	10	15
Trans Rds	40	42
Utd Asbestos	410	420
Utd Keno Hl	700	730
Up Canada	115	123
Ventures	17½	18¼
Wte Amulet	12¾	12½
Wst Ashley	16¼	17½
Winch Lrdr	6½	7½
Wrt Hargrvs	178	180
Yale Lead	32	34
Yelwkfe Br	138	140

TORONTO OILS

Sales	High	Low	Close
8050 Acme	17	15	16
925 Albermont	116	115	115
7005 AP Cons	40	36	39
9700 American Leduc	31	28	30
1488 Anglo Canadn	520	510	515
235 Bailey Selburn	480	475	475
1100 Banff Oils	225	212	212
3300 British Empire	32	30	32
250 Brittalta	—	—	425
2250 Calvan Cons	510	495	500
6815 Can Collieries	955	925	935
100 Can Oil Lands	—	—	395
1850 Can Southern	986	970	970
515 Can Atlantic	—	—	575
2981 Can Decalta	73	70	73
25600 Can Devonian	199	178	183
178 Can Oil	16	15¾	16
8240 Can Pipeline	153	146	152
Can Williston	300	295	300
200 Central Leduc	208	205	205
500 Charter Oils	162	—	152
7000 Cons Allanbee	19	18	18

	High	Low	Close
1000 Dalhousie	—	—	20
1100 Del Rio	190	185	185
400 Devon Leduc	—	—	183
3500 Dragon	38	30	30
300 Duvex	—	—	16
900 Fargo Oil	195	192	195
200 Federated Pete	470	465	465
150 General Pete	—	—	685
700 General Pete A	675	635	635
2870 Great Plains	16¼	15¾	16
6500 Gridoil	710	685	685
1000 High Crest	—	—	17
422 Home Oil	940	925	925
100 Husky	—	—	745
3815 Inter-Prov Pipe	25¼	24⅞	25⅛
3800 Jet	18	17	18
100 Jupiter	—	—	190
500 Kroy	153	150	150
4500 Landover Oil	—	—	9½
700 Long Island	—	—	12
600 Marigold	—	—	4½
36058 Merrill Pete	800	775	800
500 National	145	144	145
100 New Brit Dom	—	—	242
1000 New Devon	—	—	17¾
500 New Pacalta	—	—	3½
916 New Superior	385	375	385
9000 Norpax	11¼	11⅛	11⅛
2000 North Can	195	194	195
300 Oxalta	—	—	175
400 Pacific Pete	—	—	11¼
5200 Pan Western	43	42¾	43
2100 Peruvian Oil	101	100	100
3863 Petrol O & G	55	52	52
550 Ponder	132	128	130
13700 Rio Prado	68	63	65
16630 Roxana	18	17	18
130 Royalite	12½	12¼	12½
1000 Rundle	—	—	10½
1500 Sapphire	175	171	171
800 Scurry	137	136	137
500 Security Free	—	—	175
1300 Spooner	—	—	33
10000 Trans Empire	—	—	220
5800 Trans Era	61	60	60¼
765 Trans Mountain	27	26¾	27
8000 Trend	12	10¾	11
3900 Triad	340	335	335
2050 United	126	125	126
225 W Leaseholds	—	—	310
21600 Wilrich	69	63	63

Investment Funds

(Net-basis quotations provided by James Richardson & Sons.)

	Bid	Asked
Balance Mutual	405	445
Can. Invest. Fund	652	718
Commonwealth Inter.	536	589
Corporate Investors	602	654
Diversified Securities A	1255	—
Do B	270	390
Grduped Income	512	559
Leverage of Canada	387	425
Mutual Accumulation Fund	403	444
Mutual Income Fund	346	538
Resources of Canada	545	599
Trans Canada A	2000	—
Do B	1990	—
Do C	415	445

Closing Averages

Dow Jones closing stock averages:

30 industrials	313.77, up 2.04
20 rails	103.09, off 0.02
15 utilities	56.77, off 0.02
65 stocks	116.99, up 0.38

Shares: 2,200,000.

Montreal closing averages:

Industrials	196.40, up 0.01
Utilities	103.50, up 1.60
Golds	59.72, up 0.95
Pulp, Papers	872.79, up 0.40

Shares: 276,000.

Toronto closing averages:

Industrials	335.67, off 0.15
Golds	74.87, off 0.08
Base Metals	151.62, off 0.32
Western Oils	100.22, off 0.11

Shares: 1,082,000.

MARKETS SUMMARY

Industrials, Golds Gain; Rest Slip

TORONTO (CP) — Prices were mixed in light trading toward the close of today's stock market session.

Industrials and golds were up, but western oils, base metals and uraniums slipped.

Papers, steels and utilities led the industrial gain. Only two categories—financial institutions and manufacturing—were a little lower.

Western oils were down although most of the larger changes — Pacific, 25 cents, Great Plains, 25, and Merrill, 20—were gains. Losses were mostly in the less-than-10-cent bracket.

Golds added slightly. Hudson Bay dropped $1 to lead base metal seniors lower. Juniors were down a little. Uraniums were steady in light trading.

Prices Decline As Wall Street Trading Slows

NEW YORK (AP)—The stock market ran into irregularity today after a higher start. Prices were firm at the opening in fast trading. Thereafter, the pace slowed and prices backed down.

Du Pont and U.S. Gypsum were up between 3 and 5 points at times.

Lower were motors, rubbers, mail order shares, aircrafts, distillers, coppers, textiles and railroads. Building materials were ahead as were many oils and chemicals and a few rails.

Higher were Bethlehem Steel, Sinclair Oil, Consolidated Edison and Johns-Manville.

Canadian stocks were lower. Hiram Walker slipped ¼ and International Nickel and Distillers Seagram each fell ⅛. McIntyre gained ⅜ and Canadian Pacific was unchanged.

Giant Yellowknife, Canadian issue on the American stock exchange, dropped ⅛. Royalite Oil was unchanged.

Mid-West Up 11c

With 11 cents gained, Midwest Gas advanced to 1.55 on 17,600-share volume on Vancouver Stock Exchange this morning. Noon quotation was 1.53-1.55.

MacMillan and Bloedel B traded 1,475 shares. Noon quotation was $20¼-20¼.

Pacific Nickel moved 9,500 shares as it advanced to 72. Noon quotation was 71-75.

Van-Tor rose a penny, to 46, after transactions totaling 28,000 shares. Noon quotation was 45½-47.

Firm Undertone In London List

LONDON (CP)—Although the level of business was restricted by the approach of the Easter holiday the undertone in London stock markets continued firm today.

The market strength of the gilt-edged section again was a feature on persistent investment buying.

In the industrial market, shippings were easier. Textiles also tended to sag. Electricals and motors were generally better.

Closing prices: Babcock & Wilcox, 56s; Boots Pure Drug, 24s 9d; Canadian Pacific, 344¾. Central Mining, 29s. Courtaulds, 27s 6d; Hudson's Bay Co., 111s; Imperial Chemical, 39s 6d; Imperial Tobacco, 52s 10½d; Metal Box, 71s 4½d; Mexican Eagle, 20s; Rand Mines, 67s 9d.

Bonds: British 2½s Consols, £66 7/16; British 3½s War Loans, £88¾; British fundings 4s 60-90, £101¾.

GRAIN

WINNIPEG

WINNIPEG (CP)—Prices moved narrowly and irregularly in dull trade today on the Winnipeg grain exchange, reflecting hesitation on United States markets. Flax showed the best tone.

No information was available on export loadings of Canadian wheat overnight.

Lakehead prices for the top grades of Class Two, IWA and domestic wheat were unchanged from Wednesday.

	Open	High	Low	Close
Oats—				
May	71¼	71¼	70⅞	71¼
July	68¼	68¼	68¼	68¼
October	—	—	—	67⅞
Rye—				
May	88½	89¼	88⅝	88¾
July	88½	88⅝	88	88⅝
October	89⅝	90	89¼	89⅞
Barley—				
May	90¾	90¾	90¼	90⅝
July	88¾	88⅞	88¼	88½
October	87¼	87¼	87¼	87¼
Flaxseed—				
May	296	297¾	296	297
July	295¾	297¼	295¾	297¼
October	275½	275½	275½	275½

Cash Grain Close

Oats—No. 2 cw 73½.
Barley—No. 3 cw, 5 rose 95¾.
Rye—No. 2 cw 88¾, track 88¼.
Flax—No. 3 cw 291¾, track 296¾.

CHICAGO

CHICAGO (AP)—Old crop soybeans rang up another high since 1948 while the rest of the grain market declined on the Board of Trade today.

Dealings were active in all pits, particularly wheat and soybeans.

Wheat closed 1¾-3¼ lower, May $2.12⅛-$2.12; corn ⅛ lower to ⅛ higher, May $1.52⅛-⅜; oats ⅛ lower to ⅛ higher, May 76⅛; rye unchanged to ½ higher, May $3.87½-$3.88.

	Open	High	Low	Close
Wheat—				
May	212⅞	213⅜	212	212⅛
July	212½	213	209½	209⅝
September	215⅝	216½	212⅞	213
Corn—				
May	151⅞	152⅝	151½	152¼
July	152½	153¼	152⅛	152⅞
September	150⅛	150⅝	149⅝	150⅜
Oats—				
May	76⅛	76⅜	75¾	76⅜
July	72⅛	72½	72	72½
September	71⅞	72⅛	71⅝	72
Rye—				
May	105	105¾	104	105½
July	107½	108¼	106¾	108¼
September	110¾	111⅛	110¼	111¼
Soybeans—				
May	379	388	378¾	387½
July	376½	384½	375¾	384¾
September	286	289¾	285½	289½

June Start Seen For Pembina Oil Pipeline System

PEMBINA, Alta. (BUP) — Construction of a $13,000,000 oil-gathering system and main transmission pipeline from the Pembina oilfield to Edmonton is expected to start early in June, it was announced today.

The Pembina Pipeline Co. Ltd., said it would submit the exact routes and specifications for the lines to the Alberta highways department on June 1, and work would start "as soon as possible" after that date.

The initial construction program involves building a 325-mile gathering system of 3-inch to 12-inch pipelines through the field, a main pumping station, the main transmission line to Edmonton and storage tanks with a total capacity of 500,000 barrels of crude oil.

B.C. Fibre Pulp Sold to Soviet

VANCOUVER (CP) — Officials of the Alaska Pine and Cellulose Company, Limited, said yesterday the firm will ship 3,000 tons of vi

'Williston Formula' Moves Into Spotlight

New Education Minister Has Plan For Sharing B.C.'s School-Cost Load

By TOM GOULD

B.C.'s new minister of education enters office armed with a formula he hopes will solve the critical problem of education financing.

Victoria-born Ray Williston, MLA for Fort George, who was appointed to the cabinet late Wednesday, presented the "Williston formula" for the first time during the legislative session just ended.

During the next year it is sure to receive close government study, and it, or a similar formula, will be presented to the people of B.C. at the 1955 session.

Forty-year-old Williston is a supporter of the now-famous "Rolston formula" which was dropped by the Social Credit government as being unworkable.

The government claimed it was only a temporary measure designed to provide hard-pressed municipalities with immediate financial relief.

EQUATING FACTOR

His own plan is based partially on the Rolston formula, but differs basically in that it is founded on an indefinable "equating factor."

Here is how it would work:

Every municipality would levy a basic mill rate, not yet established, but in the neighborhood of 10 mills. This measure would tie in closely with the equalization of assessment, which will have been completed by the time any new education plan went into effect.

Second, the "equating factor" would be established, taking into consideration the number of pupils to be handled in any municipality, and a number of other variables.

The "factor" would link the number of pupils with the municipality's total assessment.

LOAD SHARED

The third step of the formula is designed to assure a "measure of local control." It calls for an 80-20 spilt on all school costs above the first two points, with the province taking the larger share.

The new education minister an inspector of schools at the time of his election, says his formula is based on the principle that "education is something valuable to the whole of B.C., and should be a shared load."

Mr. Williston also has stated that he is completely opposed to the straight 80-20 split on school costs asked by the Union of B.C. Municipalities and some CCF members.

He claims this system is not equitable because it would throw a heavy load on poor municipalities, and let richer ones off too easily.

Siamese Twins Still Doing Well

MONTREAL (CP) — Montreal's 18-day-old Siamese twins, Janice and Janet Savage, were reported today "in very good condition and growing steadily."

Officials of the Catherine Booth maternity hospital, where the little girls were born March 27 in a triple birth to Mrs. James Savage, 31-year-old wife of a department store clerk, said no radical changes have taken place in the twins' condition and they are proceeding normally.

No official decision has yet been taken concerning possible separation of the girls, joined by skin and bone at the crown of the head. Their sister left hospital with the mother more than a week ago.

19 Communist Papers Printed in Canada

OTTAWA (CP) — The government says there are 19 publications in Canada which are Communist or follow the Communist line.

A return tabled Wednesday in the Commons for Rev. E. G. Hansell SC-Macleod says 16 of the publications have their head offices in Toronto. The other three are located in Vancouver, Sudbury, Ont., and Winnipeg.

The publications listed in the return include the Pacific Tribune at Vancouver.

After-Meal Distress?

Don't let flatulence, heartburn or sour stomach spoil the pleasure of a good meal. Take a *Digestif Rennie Tablet* after eating—see how quickly you get relief. RENNIES contain antacid ingredients which help relieve indigestion fast. Carry a few RENNIES with you. 25c at Druggists.

REACH FOR A RENNIE

WINDSHIELD-SNIPING VANDALS DAMAGE 100 SEATTLE CARS

SEATTLE (AP)—Baffled Seattle police and victimized car owners blamed vandals but talked half seriously of flying saucers and men from Mars Thursday after their first encounters with the mystery windshield-snipers of Northwest Washington.

Seattle had its baptismal Wednesday night as the wave of vandalism, which started late last month in Bellingham, continued to spread southward.

More than 100 cars, including police autos, were damaged in the initial assault Wednesday evening.

BB pellets, apparently fired by a pressure device, white rock and even slivers of steel were reported earlier in the week in attacks at Anacortes, Sedro Woolley, Mount Vernon and Oak Harbor.

B.C.-Australia Ship Service Assured

Trans-Pacific steamship services between this coast and the Antipodes was assured today with the announcement by Orient Steam Navigation Company that it will continue regular sailings "until further notice."

The announcement was made as a result of experimental voyages with first and tourist class passengers between Sydney, Auckland, Vancouver, and San Francisco via Fiji and Hawaii.

Ss Oronsay was first of the line's ships to make the trip.

Next sailing of the Oronsay will be from Vancouver June 8.

Vancouver Youngster New Polio Suspect

VANCOUVER (CP) — A seven-year-old boy from the south Vancouver area was admitted to hospital Wednesday as a polio suspect.

The boy lives only a few doors from the homes of two women now in hospital as confirmed polio cases.

SIMONIZ PASTE FLOOR WAX

The same famous Simoniz auto-protecting shine your husband has known for years—now available in household form for floors, woodwork, porcelain, ceramic tile and chrome. The shine that *lasts*.

SIMONIZ COMPANY LTD., Toronto

just apply | let dry | and buff!

54-8

Time To Tune Up

FOR SPRING DRIVING

HERE'S WHAT WE DO:
Clean and test spark plugs.
Clean and test ignition points.
Check and test coil and condenser.
Check all wire connections.
Check all instruments.
Check all lights.
Check and test battery and terminals.
Check regulator and reset.
Check and test starter.
Check compression.
Top carburetor overhaul.
Brake inspection.
Road test car and adjust timing

For the average British and American car $4.95 PARTS EXTRA

Get the best from your car . . . let experts check these vital parts . . . gain in added power, pick up and smooth performance.

BRITISH AUTOMOBILE CENTRE LTD.

971 YATES B 8141

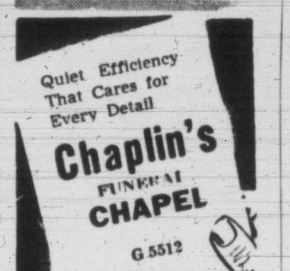

AMAZING "DEEP IMAGE" PICTURE

RCA VICTOR

21" Oakland

Big new "Deep Image" Picture so bright, so full of interest and detail, so glare-free and easy on the eyes. Beautiful table model with "Deep Image" aluminized picture tube, exclusive "Magic Monitor" circuits, famous "Golden Throat" tone system . . . all the new RCA Victor features.

Slightly higher in mahogany or limed oak. Matching console base also available.

In Walnut $419.50

Kent's

742 FORT E 7104

Feeling headachy and miserable because you need a medicinal regulator?

DO AS MILLIONS DO! Chew FEEN-A-MINT

• Why not ask your druggist today for FEEN-A-MINT — a modern regulator in chewing form? It's pleasant to take . . . it's dependable—and thorough. Yet FEEN-A-MINT is gentle in its action — gentle enough for little children. FEEN-A-MINT has a candy-coating — refreshingly flavoured with mint. You'll never have to coax your children to take FEEN-A-MINT. You'll never have to force yourself to swallow ill-tasting potions. You'll discover, as millions of other people have — that FEEN-A-MINT is safe — effective — and pleasant to chew. FEEN-A-MINT is as handy as your nearest druggist.

So — next time you know you need a medicinal regulator — try FEEN-A-MINT.

Do as your friends and neighbours do — as millions do . . . chew FEEN-A-MINT — and feel fine again!

FEEN-A-MINT
FAMOUS CHEWING LAXATIVE

BEST FOODS

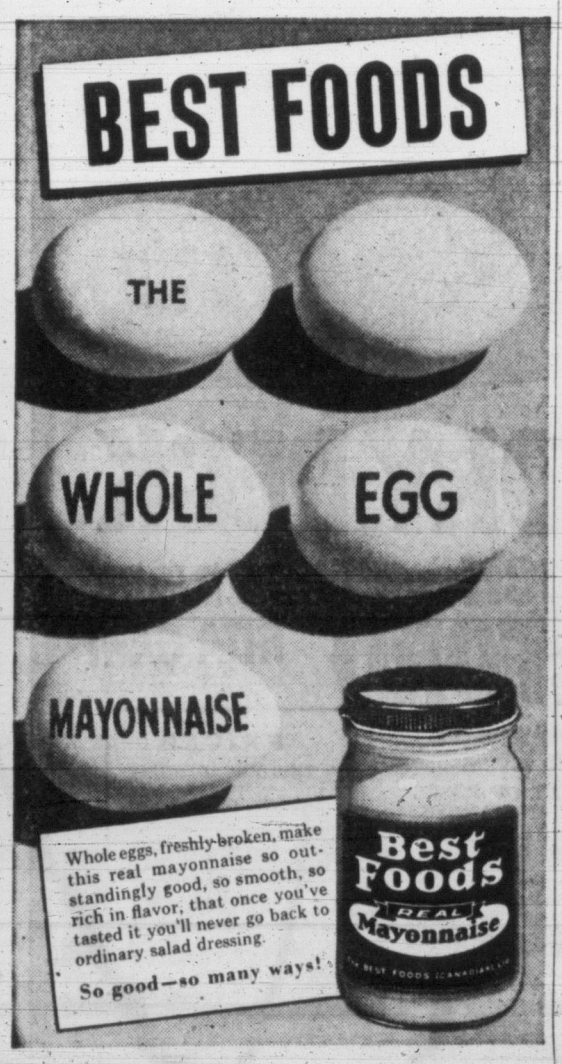

Whole eggs, freshly-broken, make this real mayonnaise so outstandingly good, so smooth, so rich in flavor, that once you've tasted it you'll never go back to ordinary salad dressing.

So good—so many ways!

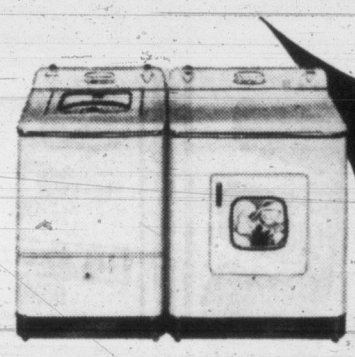

THE KELVINATOR HOME LAUNDRY is a combination of washer and dryer for work-free, weather-free, carefree washdays. Only the Kelvinator automatic washers feature Shampoo Washing, X-Centric Agitation, and Overflow Rinsing—only the Kelvinator Dryer features Safe Temperature, Safe Cylinder and Safety Door. Your Kelvinator dealer also displays a complete line of Kelvinator conventional wringer-type washers.

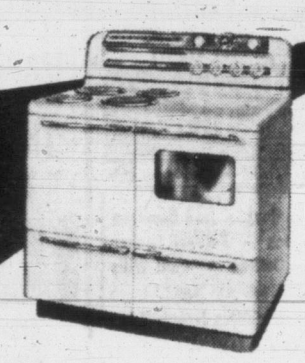

KELVINATOR RANGES are the last word in modern styling, incorporating many new ideas for your convenience and added leisure. These beautiful ranges, featuring fabulous Microtube surface units and Picto-Heat switches, are made in Canada for our style of living.

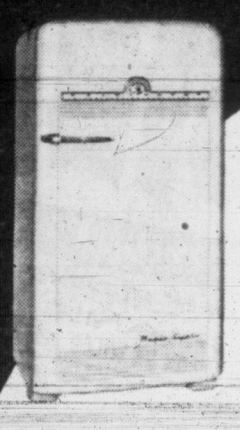

KELVINATOR REFRIGERATORS are famous throughout the world for dependable operation. They feature the very latest developments, created and made by the men who have made Kelvinator the first name in refrigeration. Every Kelvinator is powered by Polarsphere—the best refrigeration unit ever designed. And now, every size Kelvinator offers you "Magic Cycle" Automatic Defrosting.

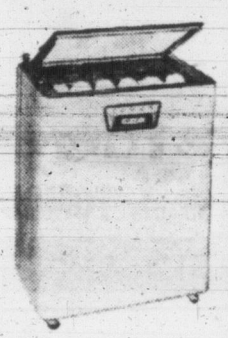

THE JAMES DISHWASHER is the only electric, mobile, completely automatic dishwasher. It is the only dishwasher that gives you the immense advantage of convection-radiant sterilizing. The James Dishwasher is new to Canada, but very shortly it will be an old friend to thousands of Canadian families. You must see this remarkable appliance at your Kelvinator dealer's showroom.

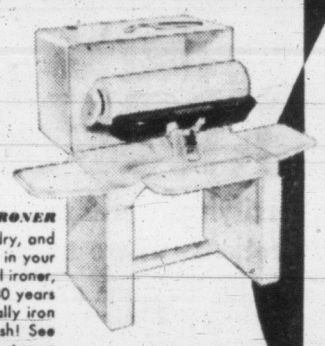

THE IRONRITE IRONER completes your home laundry, and ends the last great chore in your home. This beautiful ironer, backed by more than 30 years of leadership, will actually iron anything you can wash! See the stunning models at your neighbourhood Kelvinator dealer's.

Kelvinator presents A COMPLETE LINE OF OUTSTANDING HOME APPLIANCES

You'll be proud to own any or all of these ultra-modern appliances because they are designed for Canadian Homes and modern living... styled to enhance your home... and precision built for economical, long lasting operation.

KELVINATOR'S "COMFORT-RATED" ROOM AIR CONDITIONERS are priced to fit nicely into your budget. The oldest maker of electric refrigeration for the home now makes the newest, most efficient home and office air conditioner. It filters as it cools as it dehumidifies. There are five models, a size for every need . . . one just right for your home!

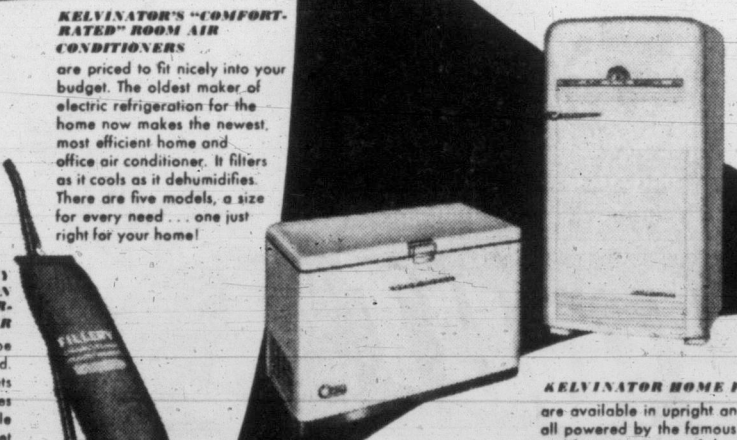

THE FILLERY COMBINATION VACUUM CLEANER-FLOOR POLISHER is so amazing it has to be seen in action to be believed. It actually cleans carpets one minute and polishes floors the next. Just a simple flick of a switch is the secret of this great new addition to the Kelvinator family of household appliances.

KELVINATOR HOME FREEZERS are available in upright and chest-type models, all powered by the famous Polarsphere Sealed Unit, and featuring many of the proven assets of Kelvinator refrigerators. In a Kelvinator home freezer your foods are literally wrapped in a blanket of safe, dependable cold.

YES, YOU HAVE TO LOOK TO KELVINATOR FOR DEPENDABLE APPLIANCES FOR EVERY NEED—EVERY HOME. FOR ACTUAL DEMONSTRATIONS OF ANY OF THESE FINE PRODUCTS...

SEE YOUR Kelvinator DEALER

Black Creek
MIDWAY ELECTRIC

Campbell River
GAVIN WOOD APPLIANCES

Courtenay
FINLAYSON FURNITURE

Duncan
HUDSON HARDWARE

Ladysmith
ROLLSTON HARDWARE

Lake Cowichan
Cowichan Lake Hardware

Nanaimo
MILES HARDWARE

Parksville
FRANK HARDWARE

Sidney
SIDNEY HOME FURNISHING

Victoria
HUDSON'S BAY COMPANY Douglas St.
ISLAND FOOD BANK 919 Fort St.
WILLCOX RADIO 1736 Douglas St.
WOODWARD STORES (Victoria) Ltd. Douglas at Courtney

TWO for the SHOW

By PHIL LEE

AA (Oscar Class) BB (Worthwhile)
A (Don't Miss) (B For Rainy Days)
C (Go out in time)

(BB PLUS) "TROUBLE IN STORE" (Odeon) — Hailed as Britain's "funniest funny man," Norman Wisdom plays the role of a well-meaning but bumbling employee of a large English departmental store, the staid interior of which seems bulging with dear old lady shoplifters and a wholesale quantity of crooks.

Wisdom has as his playmates Margaret Rutherford, Derek Bond, Lana Morris and Jerry Desmonde, each and everyone a capable actor.

In spots the film is exceptionally humorous. For instance, there is a rip-roaring battle between Wisdom, Rutherford and Co., and a group of pistol-shooting badmen in the kids cowboy department; wonderful shots of the store's management nervously at their position awaiting "zero hour," the time the doors will swing open to let the mob of bargain hunters in.

However, on the whole, we were rather let down. Possibly because we have grown to expect British comedy to be sly and brittle and subtle, displayed so wonderfully in such films as "The Captain's Paradise," "Genevieve" and "The Titfield Thunderbolt," we were disappointed to see Wisdom's effort to be little better than music hall slapstick.

Second half of the Odeon's bill is a Bugs Bunny review which joins four of the best Bugs' cartoons we remember. Actually the two shows make ideal entertainment for the moppets and the young in heart generally.

130,024 Pounds Adulterated Butter Sold to Government

OTTAWA (CP)—The government's agricultural prices support board has bought 130,024 pounds of adulterated butter since July 1, 1952.

The government, in a return tabled in the Commons Wednesday for Stanley Knowles, CCF-Winnipeg North Centre, said the butter came from four creameries and was bought through two brokers, none of them named.

The return said one broker has refunded the full price of the 56,420 pounds it sold. Action was being taken to recover the cost of the remainder.

Answering another question for Mr. Knowles, the government said 13 companies have been convicted of mixing butter with vegetable oils and selling it as butter. All were in Quebec province, which bans margarine.

Good Friday Totem Show Scheduled

Totem producers Arngrim and Baker announced today that the theatre will be open on Good Friday, and performance of "Black Chiffon," their current production, will be at the regular time. The play, a recent British success, being seen here for the first time on stage, stars Rosemary Malkin, Jack Droy and Sam Payne.

The box office (at the theatre) will, however, be closed during the daytime on Good Friday, opening at 7 p.m.

Advance reservations for Friday's performance should be made by Thursday, tickets may be picked up in the evening at the theatre. Normal box office hours of 11 a.m. to 5 p.m. will resume on Saturday.

TENNIS WARNING

JOHANNESBURG (AP) — The International Lawn Tennis Federation Wednesday warned the South African Lawn Tennis Association against discrimination against non-whites in tennis competition.

They Star in 'Shane'

Alan Ladd and Van Heflin stand steadfast in their heroic struggle with ruthless cattlemen in George Stevens' Paramount Technicolor western drama, "Shane," now thrilling audiences at the Capitol Theatre. Jean Arthur, Jack Palance and Brandon De Wilde head the film's brilliant cast.

IN TOWN TONIGHT

ATLAS—"Peter Pan" at 1.35, 3.36, 5.37, 7.38, 9.44 plus "Bear Country" at 12.58, 2.59, 5.00, 7.01, 9.02.

CAPITOL—"Shane" at 12.55, 3.05, 5.15, 7.25, 9.35.

DOMINION—"Ride The Man Down" at 2.55, 6.10, 9.30 plus "The Lady Wants Mink" at 1.19, 4.34, 7.54.

FOX—"The Moon Is Blue" at 7.15, 9.20.

GEM—"Call Me Madam" at 7.45.

OAK BAY—"A Day To Remember" at 7.10, 9.08.

ODEON—"Trouble in Store" at 2.10, 4.40, 7.10, 9.40.

PLAZA—"Slaves of Babylon" plus "Santa Fe."

ROYAL — His Majesty O'Keefe" at 1.22, 3.22, 5.22, 7.22, 9.27.

TILLICUM—"To Have and Have Not" at 8.30 plus "Flyin' With Music" at 7.20, 10.30.

ON STAGE

TOTEM—"Black Chiffon" at 8.30.

VICTORIA BALLROOM — Professional Wrestling at 8.30.

SHERIDAN FARRELL SCHOOL
BEAUTY CARE, SELF IMPROVEMENT AND MODELING
Our Practice Classes feature exercise for relaxation, posture, correction and help in acquiring self confidence.
Weekly Classes Only $5 per month.
Make an appointment to come in and watch one of our classes. Ask our students about results. No obligation. B 0652

USED CAR?
WILSON MOTORS!

GROUSE NEST
SPECIAL FOR EASTER SUNDAY
BUFFET DINNER
12.30-2.00 p.m.—5.30-7.30 p.m.
Dining Room Open for Lunches, Teas and Dinners. Drop out and try our excellent food. Off the Sooke Highway at Gillespie Road.
Phone Sooke 7G

ROYAL ENDS TODAY
BURT LANCASTER

TECHNICOLOR
HIS MAJESTY O'KEEFE
Doors 1 p.m.
Feature 1.22, 3.22, 5.22, 7.22, 9.27
SELECTED SHORTS
TIMES-WARNER NEWS

ENDS TODAY
2 TOP 'COLOR' HITS!
LUKE SHORT'S SATURDAY EVENING POST STORY!
RIDE THE MAN DOWN
A REPUBLIC PICTURE
TRUCOLOR by Consolidated
Brian Donlevy · Rod Cameron
Ella Raines · Forrest Tucker
Barbara Britton · Chill Wills
At 2.55, 6.10, 9.30
Plus—"Our Miss Brooks" in
"THE LADY WANTS MINK"
With DENNIS O'KEEFE
DOMINION
A FAMOUS PLAYERS Theatre E 0914

STARTS TODAY!
DOORS 12.50 P.M.
HE'S BACK!
RIGHT OUT OF THE TOP DRAWER RESERVED FOR WESTERN CLASSICS!
FIRST TIME AT POPULAR PRICES
"SHANE"—ACADEMY AWARD WINNER FOR "BEST COLOR FILM OF THE YEAR!"
FEATURE AT
12.55 - 3.05 - 5.15
7.25 - 9.35
THERE NEVER WAS A MAN OR A PICTURE LIKE...
SHANE
ALAN LADD · JEAN ARTHUR · VAN HEFLIN
GEORGE STEVENS' production of
SHANE
co-starring BRANDON DE WILDE · JACK PALANCE
CAPITOL
LAST COMPLETE SHOW AT 9.20 P.M.
COLORED CARTOON — CAPITOL NEWS

Blazing action in
COLOR BY TECHNICOLOR

LET'S ALL GO... A HAPPY EASTER SHOW!
M-G-M presents THE MOST AMAZING ANIMAL STAR EVER SEEN ON THE SCREEN!

With the Fury of a Wild Animal, Gypsy Colt conquers dangers of the West!
AT 1.00 3.36 6.12 8.53
A thrilling story of escape and pursuit in the wilderness! A triumph of devotion over spectacular danger!
GYPSY COLT
Made in the Same Tradition as "National Velvet" and "Lassie"
IN EXCITING COLOR!
DONNA CORCORAN · WARD BOND
FRANCES DEE and GYPSY

AN M-G-M PICTURE
Screen Play by MARTIN BERKELEY · Based On a Story by ERIC KNIGHT · Photographed in ANSCO COLOR · Prints by TECHNICOLOR · Directed by ANDREW MARTON · Produced by WILLIAM GRADY, JR. and SIDNEY FRANKLIN, JR.
PLUS - - - ACADEMY AWARD WINNER — AUDREY HEPBURN IN

"FUN for FOUR"

IT ALL STARTED HERE... AN UPROARIOUS RIB TICKLER ABOUT FAMILIES FEMALES AND FOURSOMES!
STARRING
JOAN GREENWOOD · NIGEL PATRICK
DEREK FARR
AT 2.24 - 5.00 - 7.38 - 9.55
STARTS TOMORROW
DOMINION
A FAMOUS PLAYERS Theatre E 0914
DOORS 12.50 P.M.

TODAY!
FEATURE AT
1.35 - 3.36
5.37 - 7.38
9.44
WALT DISNEY'S GREATEST

Wing your way to Never Land with its wondrous Pirates, Indians and Mermaids! As long as you live you'll never forget it!
Walt Disney's PETER PAN
A New Achievement in Motion Picture Entertainment
COLOR BY TECHNICOLOR
With BOBBY DRISCOLL as the Voice of Peter Pan
Distributed by RKO Radio Pictures, Inc.
Even the SONGS Are Out of This World!
Second Attraction at 12.58, 2.59, 5.00, 7.01, 9.02
...AND ANOTHER Walt Disney TRIUMPH!
BEAR COUNTRY
A TRUE-LIFE ADVENTURE
PRINT BY TECHNICOLOR
© Walt Disney Productions
Academy Award-Winning Featurette: "BEAR COUNTRY"
Atlas
A FAMOUS PLAYERS THEATRE

THE VICTORIA DAILY TIMES
Presents.....
WARNER-PATHE NEWS
PICTURES OF THE FIRST H-BOMB BLAST
OPENING OF $50,000,000 TORONTO SUBWAY
TERRIFIC EXPLOSION KNOCKS OUT NATION'S LARGEST STEAM GENERATED ELECTRIC PLANT

BURT LANCASTER
"His Majesty O'Keefe"
TECHNICOLOR

At 1.22, 3.22, 5.22, 7.22, 9.27
ROYAL
NOW SHOWING

CINEMASCOPE
puts you on the spot in the stark, terrifying, world of the NIGHT PEOPLE of cold-war Berlin—where love and hate are weapons—not emotions—where no one is too innocent to die—suddenly, violently ...where nothing happens in the daytime and everything happens at night.
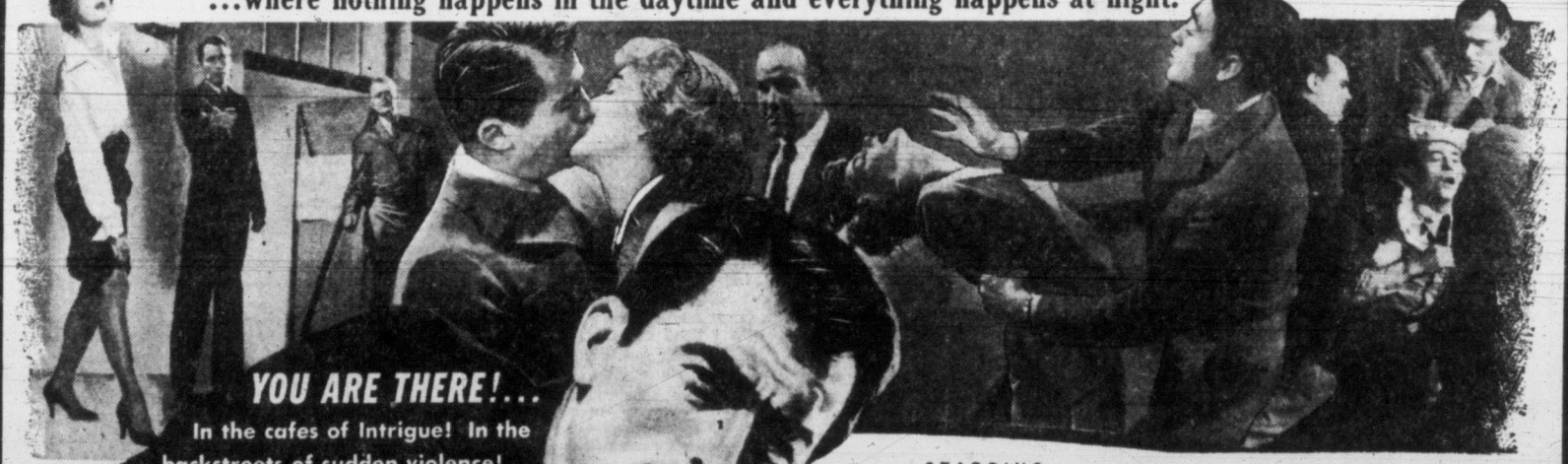
YOU ARE THERE!...
In the cafes of Intrigue! In the backstreets of sudden violence! In the midnight zones of the ruthless
NIGHT PEOPLE
in the wonder of STEREOPHONIC SOUND
Color by TECHNICOLOR
STARRING
GREGORY PECK
BRODERICK CRAWFORD
ANITA BJORK
RITA GAM
Special Added Attractions in CINEMASCOPE STEREO-PHONIC SOUND . . . AND TECHNICOLOR
"TOURNAMENT OF ROSES"
POLOVETZIAN DANCES
ALFRED NEWMAN CONDUCTOR
The beauty of this great music perfectly presented by this noted conductor
PRICES
THIS ENGAGEMENT
ADULTS, 65c to 2 p.m., 75c to 5 p.m., after $1.00
STUDENTS
50c to 2 p.m., after 60c
CHILDREN
25c to 5 p.m., after 35c
Prices Include Gov't Tax
DOORS 12.45
FEATURE 1.05, 3.11, 5.17, 7.23, 9.33
Starts FRIDAY
Royal
A FAMOUS PLAYERS THEATRE

Toronto Clerk Sentenced To 8 Years for Killing Wife

TORONTO (CP) — Joseph Schriber, 26-year-old brokerage clerk, today was sentenced to eight years in penitentiary on a charge of manslaughter in the strangling last December of his attractive blonde wife.

An Ontario Supreme Court jury returned the verdict of guilty of manslaughter, Wednesday, at the end of Schriber's three-day trial on a charge of murder.

Schriber's wife, Norma, was 23 when she died last Dec. 15 in the couple's east Toronto home. The couple married in 1951, had been separated for some weeks when they met the night of the slaying.

Defense counsel said Schreiber was too intoxicated that night to form an intent to kill.

AFTER TWO AND A HALF years overseas duty, Air Marshal John L. Plant, Canada's highest ranking officer in NATO, and a former Victorian, bowed out today as chief of staff of Allied Air Forces in Central Europe. Plant, 44, turned over his position as No. 2 man in NATO's air arm to South African-born Air Marshal P. Fraser of the RAF. Plant will now return to Canada for reassignment.

PROPER SUPERVISION DIFFICULT

Leasees Suggest Thetis Lake Become Service Club Venture

Suggestion that the concession and operation of Thetis Lake Park be undertaken by a service club was put to City Council's finance committee Wednesday by John Munro and Victor Little, present lease holders.

The two appeared before the committee to explain difficulties of living up to the letter of the lease, issued three years ago. The lease provides that the leasee be responsible for all 1,300 acres of the park.

Mr. Munro complained this was "a tremendous responsibility—we'd need a police department to do it."

He answered complaints from City Engineer Cyril Jones who earlier submitted a report on unsanitary conditions. The leasees said the complaints were exaggerated.

Mr. Munro said the present leasees had put $26,000 into the park, trying to make improvements and that "we'll never get the money out."

The committee agreed to visit the park before deciding what should be done.

The lease has two more years to run. The city receives $1,000 a year under the present concession agreement.

Langford Lions Start School Safety Patrol

Colored movies of Norway, Sweden, Denmark, Holland, Belgium, the Rhine and London, England, were shown by J. C. Nimmo, Leigh Road, at a recent Langford and District Lions Club supper meeting in the Knotty Pine.

Glen Stubbs reported that the new Lions club safety school patrol will go into action after the Easter holidays. The patrol will consist of five members from Langford School who are being trained by the RCMP and the club, he said.

Rowing races between Oxford and Cambridge universities were inaugurated in 1829, becoming an annual even in 1856.

SALTY CHARACTER, 74, CREDITS SEA WATER

WHITE ROCK, B.C. (CP)—Wilfred Attwell, 74, says he owes his good health to his long association with the sea. His faith in the health-giving properties of sea water is virtually unlimited. He even drinks it.

"Best thing in the world to keep you in tip-top shape is a quarter of a glass of sea water every now and then," he said. "I've never had a single twinge of rheumatism or arthritis in my life. Only time I visited a doctor was in 1934 when I got the mumps."

A WHISKY OF TASTE
Corby's
ROYAL RESERVE
WHISKY

This advertisement is not published or displayed by the Liquor Control Board or by the Government of British Columbia.

THE HALF-PINT... ICE CREAM SLINGING COMIC OF THE CENTURY!
NORMAN WISDOM
MARGARET RUTHERFORD
Trouble in Store
EXTRA! BUGS BUNNY CARTOON CARNIVAL
50 Added Minutes of Fun!
ODEON
Feature at 2.10 4.40 - 7.10 - 9.40
TODAY

All Technicolor Program!
"SLAVES OF BABYLON"
Featuring RICHARD CONTE LINDA CHRISTIAN
Added Action
"SANTA FE"
Starring RANDOLPH SCOTT
Doors Open Daily 1 p.m.
PLAZA

HELD OVER!
2 Complete Shows at 6.50 and 9.00
Feature at 7.15 and 9.20
"THE MOON IS BLUE"
Starring WILLIAM HOLDEN DAVID NIVEN and MAGGIE McNAMARA
Definitely A Picture That Pleases — tertainment — Where Sound Sounds Better!
FOX
PLENTY OF PARKING AREA HILLSIDE AND QUADRA
STARTS MONDAY!
"BENEATH THE 12-MILE REEF"
In CinemaScope and Stereophonic Sound

NOW SHOWING!
THREE DAYS ONLY
J. ARTHUR RANK PRESENTS
STANLEY HOLLOWAY
IN
"A DAY TO REMEMBER"
A HILARIOUS COMEDY
CO-STARRING
JOAN RICE
DONALD SINDEN
SELECTED SHORT SUBJECTS
Complete Program — 6.45 and 8.43
Feature Starts — 7.10 and 9.08
OAK BAY
Temple of Refined Entertainment and Education

JAMES BAY HOTEL
"A FINE PLACE TO STAY"
Catering to Business People, Transients and Permanent Guests. Clean, Comfortable Rooms with Hot and Cold Water and Phone, with or without Bath. Excellent Home-Cooked Meals. Television Entertainment for your enjoyment.
COMPARE THESE RATES
• SINGLE ROOM FROM $12.50 PER WEEK
• SINGLE ROOM WITH BREAKFAST AND DINNER FROM $22.50 PER WEEK
• DOUBLE ROOM (TWO PERSONS) FROM $14.50 PER WEEK
• DOUBLE ROOM (TWO PERSONS) WITH MEALS FROM $38.50
TWIN BEDS AND SUITES ARE ALSO AVAILABLE
The hotel is situated within a short walking distance of the Ocean, Beacon Hill Park and the City Centre
You Will Feel "At Home" at the JAMES BAY HOTEL
270 GOVERNMENT ST. PHONE G 7151

B.C. PRODUCTS INDUSTRIAL AND AGRICULTURE
"HOBBY SHOW"
May 3rd to 8th, 1954
OFFICIAL EXHIBITOR'S APPLICATION FORM
Name
Address
School
Phone Age
Class
Entry
RULES AND REGULATIONS
1. Hobby Show open to all residents of B.C.
2. There is no entry fee.
3. Cash prizes will be awarded the winners.
4. Exhibitors will be classified in three age groups:
(a) Adult—over 18 years.
(b) Senior—13 years to 18 years, inclusive.
(c) Junior—12 years and under.
5. One entry form must be submitted for each exhibit.
6. The exhibit must be the sole work of the exhibitor.
7. Suitable judges will be obtained for the various classes and their decision shall be final.
8. Hobby Show Committee will endeavor to give adequate protection to all exhibits while in their possession but the owner must assume all risk of loss or damage.
9. All entry forms must be returned not later than Monday, April 19th, 1954, to Hobby Show, Box 925, Victoria, B.C.
10. Competition divided into four classes:
(a) Collective
(b) Models: Planes, Cars, Boats, Trains
(c) Art: Oils, Water Colors, Pencil Sketches
(d) Handicrafts— i Leatherwork, tooling, carving.
ii Woodwork
iii Needlework
iv Ceramics
v Copper Tooling
11. All entries MUST be tagged with the name and address of owner.
NOTE: All entries (exhibits) to be delivered to the Curling Rink Saturday afternoon or Sunday, May 2nd, 1954, and are to be picked up Sunday, May 9th, 1954.
Sponsored by the VICTORIA JUNIOR CHAMBER OF COMMERCE, Box 925, Victoria, B.C.
For more information, contact Terry Walls, Hobby Show chairman, Hobbies and Crafts Unlimited, 744 View Street

THE SAGA OF O'ROURKE...
A MAN WHO BECAME A LEGEND...
OF THE BRAVE MEN HE LED...
OF THE RENEGADE WOMAN HE CLAIMED
IN THE SASKATCHEWAN TERRITORY!
Universal International presents
ALAN LADD
SHELLEY WINTERS
"SASKATCHEWAN"
with ROBERT DOUGLAS · J. CARROL NAISH
HUGH O'BRIAN · RICHARD LONG
color by Technicolor
Directed by RAOUL WALSH · Story and Screenplay by GL DOUD · Produced by AARON ROSENBERG
ODEON
COMING SOON

Odeon movie club
Saturday — 10 a.m.
Doors 9.30 a.m.
Free Lifesavers for All Children
HOPALONG CASSIDY
in
"FOOL'S GOLD"
Chapter 14 "Lost Planet"
Three Cartoons

GEM THEATRE
SIDNEY
Tonight and Friday at 7.45 p.m.
Saturday Matinee at 1.30 p.m.
and Two Evening Shows at 7.00 and 9.00 p.m.
"CALL ME MADAM"
IN TECHNICOLOR
Ethel Merman — Donald O'Connor

ON STAGE!
"BLACK CHIFFON"
Nightly 8.30
Tickets from $1.00
Rush, 50c, at Door
B 0411
totem theatre

Tillicum OUTDOOR
B 7531 Corner BURNSIDE and TILLICUM ROADS
ENDS TONIGHT — GATES OPEN AT 6.30 P.M.
Winner of the Waterless Cooker set was Mr. H. J. F. Needs, Box 271, Langford. There was no second prize.
Humphrey Bogart - Walter Brennan - Lauren Bacall - Hoagy Carmichael
"TO HAVE AND HAVE NOT"—8.30
PLUS—A Hal Roach Streamliner
"FLYIN' WITH MUSIC"—7.20, 10.30
And One Cartoon — Two Passes Tonight If Your License Ends in 72
GOOD FRIDAY! FREE BALLOONS FOR THE FIRST 500 CHILDREN ACCOMPANIED BY AN ADULT!
EASTER EGG HUNT—MANY PRIZES

IT'S YOUR MONEY YOU SAVE WHEN YOU ORDER COAL NOW!

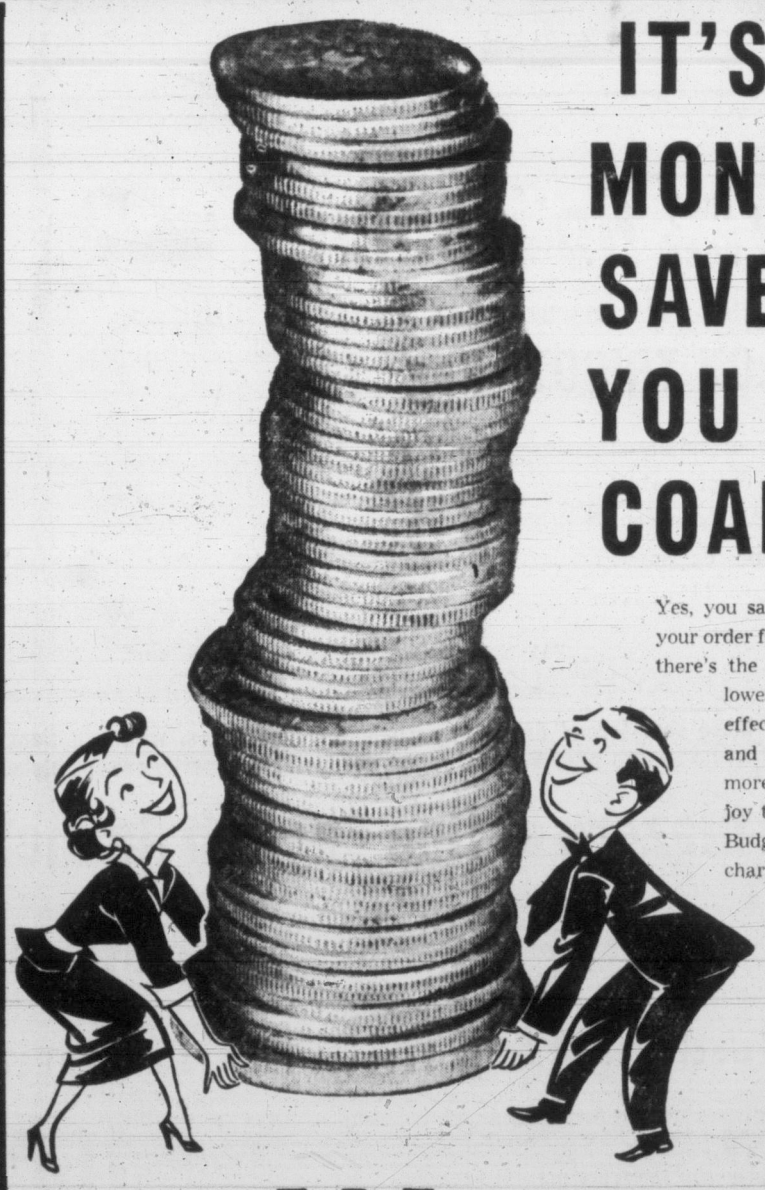

Yes, you save two ways when you place your order for next winter's fuel now. First there's the matter of price . . . our lowest Summer prices are now in effect on all kinds of coal, Gasco and Canmore Briquettes. What's more, by ordering now you can enjoy the convenience of our famous Budget Plan without any carrying charges. Here surely is the easy way to be sure of next winter's fuel, just one phone call now, and a monthly payment that you'll never miss. Last year thousands laid in their fuel this way . . . be smart and join them this year.

G-7104 Walker's COAL
WALTER WALKER & SONS LTD., 739 PANDORA AVE

Reach for the jar with the stars on top!

A Product of General Foods

Amazing New Coffee

Not a powder! Not a grind! But millions of tiny "FLAVOR BUDS" of real coffee . . . ready to burst instantly into that famous MAXWELL HOUSE FLAVOR!

★ It's the only coffee of its kind in the world . . . as quick to fix as old-style "instants" but tastes *so* different . . . instantly soluble but marvellously rich and full-flavored.

100% PURE COFFEE—NO FILLERS ADDED
This superb, roaster-fresh coffee is actually brewed for you in the spotless Maxwell House kitchens. When it reaches peak perfection the water is removed — leaving the miracle "Flavor Buds". YOU JUST ADD HOT WATER. They burst instantly into rich delicious coffee. You'll never again want the fuss and muss of "brewing your own".

See how the "Flavor Buds" "Come to Life" in your cup!
MAGNIFIED VIEW of miracle "Flavor Buds" at the instant hot water is added. See how "buds" release famous Maxwell House flavor.

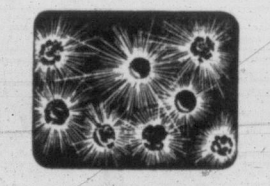

SAVES YOU MONEY, TOO
A regular jar of instant Maxwell House makes about as many cups as a pound of ordinary ground coffee—*yet it costs you up to 30¢ less!*

ASK FOR Instant MAXWELL HOUSE
. . . the only instant coffee with that "Good to the Last Drop" flavor

Socreds Flayed for Dropping UN 'Review'

J. L. Duncan, president of the Vancouver Branch, United Nations Association, today criticized the Provincial Government for discontinuing the $3,000 grant for purchase of the UN publication "World Review" for distribution to B.C. schools.

Mr. Duncan in a letter addressed to Education Minister R. W. Bonner said the association's executive was disappointed that no money was set aside in this year's educational estimates for the publication.

The government first subscribed to the publication in 1949.

The issue was mentioned on the floor in the Provincial Legislature recently by Mr. Bonner. The minister said the grant would be discontinued but the monthly leaflet would be available to social studies teachers as a teaching aid.

Mr. Bonner's announcement touched off a lively debate. One member of the Opposition suggested that the non-distribution of "World Review" to the schools had constituted disapproval by the government of the United Nations' principles and objectives.

Mr. Duncan in his letter said the association had been given to understand by the government that the grant for the publication would receive "sympathetic" consideration when the educational estimates came up before the House for approval.

"It came as an unpleasant surprise to learn that the government's final decision was not in favor of renewing the grant," said Mr. Duncan. "It is unfortunate that British Columbia, the first province to make a contribution in 1949, is the first province to withdraw support of the distribution of this excellent pamphlet from our schools."

16 Whooping Cranes Start Flight North

AUSTWELL, Tex. (AP) — The world's only flock of whooping cranes has started its migration to summer breeding grounds in Arctic Canada.

Sixteen of the flock's 24 huge black and white cranes have left Aransas wildlife refuge on the south Texas coast.

TELEPHONE TV STARTS

TOKYO (AP)—Little Ichiro in Tokyo now can see Uncle Shozaburo in Nagoya or Aunt Satsumi in Osaka, 280 miles away, when he telephones them. The telegraph and telephone service today opened telephone TV service limited to the three cities.

EASTER SUNDAY SERVICE
Special Easter Service at Gosworth Rd. Sunday School
REV. R. J. GOULD
Special Speaker
Missionary for 50 Years in China
ALL WELCOME
Friday, April 16—10.30 a.m.

CONSISTENT ADVERTISING BUILDS YOUR BUSINESS

S. George the Martyr
CADBORO BAY
GOOD FRIDAY
12 Noon to 3 p.m.
THE THREE HOURS
Meditations and Hymns
Conductor and Preacher,
The Rev. William Hills

THE CHURCH OF ST SAVIOUR
(Henry and Catherine Streets)
GOOD FRIDAY
Children's Service—9.30 a.m.
SERVICE OF THE THREE HOURS
Noon to 3.00 p.m. Devotions—8.00 p.m.
EASTER DAY
8.00 a.m.—Holy Communion 11.00 a.m.—Sung Eucharist
(Children under seven are cared for in the Beginners' Church)
7.30 p.m.—Festal Evensong

ST ANDREW'S PRESBYTERIAN CHURCH
Downtown—Douglas Street at Broughton
Rev J L W McLean M.A. D.D
11.00 a.m.—GOOD FRIDAY SERVICE
(One Hour)

THE SALVATION ARMY, VICTORIA CITADEL CORPS
757 Pandora Ave.
Major and Mrs. W. Oakley
GOOD FRIDAY SERVICES
11.00 a.m.—Devotional
8.00 p.m.—Colored Film on "The Passion of Our Lord"
COMING YOUR WAY
SYMPHONY IN BRASS — SAT., APRIL 24 - 8.00 P.M.
VANCOUVER TEMPLE BAND

ST. JOHN'S
Quadra, Near Pandora
GOOD FRIDAY
11.00 a.m.
ONE-HOUR SERVICE
"FINISHED!"
The Sixth Word from the Cross
Preacher: Canon Biddle

HOW TO HELP YOUR Sore, Painful Piles
If you are discouraged about getting rid of the itching soreness and burning pain of your piles, a grand surprise awaits you when you try Hem-Roid, an Internal pile treatment.
Get a package of Hem-Roid at any drug store and use as directed. You will be pleased at how quickly your pile trouble is relieved. Only $1.50 for the big 60-tablet package. If you are not 100% pleased after using Hem-Roid two or three days as a test, ask for your money back. Refund agreement by all drug stores.

Enjoy!
1. Good Salary
2. Pleasant Conditions
3. Congenial Company

The Advertising Department of the Hudson's Bay Company requires a copy writer with fresh ideas and a good grounding in the fundamentals of human behavior.
WE WANT!
An intelligent, observant man or woman with a senior matric or better. Someone with the ability to build fresh, sparkling, selling copy from fact.
Here's YOUR chance to put your talents to use. If you are between 20 and 30 years old and want to write, apply in writing or in person, giving complete qualifications and samples, if any, to:
Personnel Department of Hudson's Bay Company,
Victoria, B.C.

In Victoria it's the BAY! Headquarters for Easter Gloves!

STOP! Look here for the perfect accent for a completely feminine you this Easter . . . We've got gloves to brighten your suit; gloves to match your coat; gloves to flatter your dress: wearable, washable materials in favorite colors and styles!

Dainty little accessory for Easter and after

Sea-breeze nylon novelties By Kayser in "Right"-White
Short-cuffed mesh gloves in comfortable to wear white nylon. You'll like the ease with which they're laundered, the fresh, new-as-ever look when they're dry. 6½ to 7½. Pair 1.25

New! Kayser "Coolvent" gloves
Perforated white nylon gloves that are just right for wear during warm Spring and Summer weather. Washed in a wink, dry in a jiffy, these styleright little gloves have the advantage of being wearable with just about every outfit you've got. 6½ to 7½. Pair 1.50

Red, green, navy, white fabrics
Fabric gloves in favorite colors, neatly tailored, easily sudsed, budget-priced and just right for wear with that new Easter suit or dress. 6½ to 7½. Pair 1.50

Marca washable doeskin gloves
For smooth fit, fashion correctness, choose a pair of soft white or chamois-toned doeskin gloves styled with neat little cuffs, smartly delineated by hand stitching. 6½ to 7½. Pair 5.95

SPECIALLY PRICED This means you save money . . . can take your choice Saturday from a wide selection of styles all at savings!

Cotton crochet—Neat little shorties that have to recommend them fashion-magazine preference! Can be sudsed in quick time, will retain that store-bought freshness. White and colours. Small, medium, large. Special, pair 79¢

Acetate slip-ons—Easy-to-wash gloves in pastel shades: yellow, blue, pink and white. Light-weight, they're comfortably cool to wear. Sizes 6½ to 8. Special, pair 69c

Colored kid—Brown, green, tan, navy, black. Soft, hand-flatterers in slip-on or cuff-style that were reg. 2.49! Broken sizes. Special, pair 1.88

Reg. 3.95 quality kid—Always right, always smart, supple kid gloves in black only. Slip-on styles with novelty style cuffs. Broken size range. Special, pair 2.88

BAY Women's Gloves, Main Floor

Saturday, April 17th is the 2nd big day at the BAY of your EASTER SALE of Season-spanning values

Our parade of savings continues with more big buys in everything from household accessories to Spring and Summer-styled clothing for you, your husband and the children . . . Come down early for these value-packed clock specials . . . you'll save more, really be satisfied with the better bargains you'll find on every floor from first to fourth!

9 A.M. CLOCK SPECIALS - 1 Hour Only!
personal shopping only

Pure wool coats—20 only. Loose-fitting styles in grey, green and blue. Top quality, 100% wool. Broken size range, 12 to 20. Shop early for these low-priced-clock-special coats! Each 15.99
BAY Women's Coats, Second Floor

Acetate-crepe slips—Straight cut slips with adjustable straps, trimmed at hem and yoke with flounces of lace. White. 32 to 40. Reg. 1.95. Special, each 99¢
BAY Lingerie, Second Floor

Men's faded blue jackets—of Sanforized "Pepperell" denim. Zipper front, elastic waist, 2 flap pockets. Sizes 40 to 44. Special, each 3.98
BAY Men's Clothing, Main Floor

Celanese suiting—57" material is shrink and crease resistant, mothproof. Wide color assortment in light or dark shades, 2 to 10-yard lengths. Reg. 1.95 to 2.95. Special, yard $1
BAY Dress Good, Second Floor

Russian squirrel neckpieces (dyed). What a buy! Reg. $35 set of silky-soft, glossy pelts in medium or dark brown shades at only $6 per skin . . . They're glamorous, beautiful, just right for your new Easter suit! Set of 4 $24
BAY Furs, Second Floor

Women's fabric gloves—Wide style and color range . . . white, chamois, green, grey and brown. Broken sizes, 6 to 7½. Pair 44¢
BAY Women's Gloves, Main Floor

2 P.M. CLOCK SPECIALS - 1 Hour Only!
personal shopping only

Plastic shampoo trays—Easily adjusted to sink or basin, fits neck-contour comfortably. 12 only, regular 1.98. Special 69¢

Tots' sock driers—Wire driers for your baby's woollen socks. Regular 29c. Special 9¢
BAY Notions, Main Floor

½ price! Dresses—Reg. 9.95 to $25. Prints and plain in full-skirted or slender styles. Cottons, taffetas and silks in a broken size range, 10 to 15. Now 4.47 to 14.97
BAY Junior Apparel, Second Floor

Reg. 2.98 hollowware—Silver plate on a copper base. Selection includes nut dishes, bonbons, salts and peppers, much more. Special, Saturday 1.09
BAY Silverware, Main Floor

Tots' cotton T-shirts—Assorted colors and stripes. Feature short sleeves, crew neck, are cool and comfortable to wear. Sizes for 2, 4 and 6-year olds. Special price, Saturday, ea. 55¢
BAY Children's Wear, Second Floor

Men's opera slippers—Fabric slippers with padded sponge crepe soles. Assorted sizes and colors. Pair 1.99
BAY Men's Shoes, Main Floor

Molasses candy kisses—Individually wrapped to retain their fresh flavor. Buy several pounds. Special, lb. 33¢
BAY Candies, Main

Sale! Cigarette lighters—Handy windproof, automatic lighters with gleaming chrome finish. Special price, each 69¢
BAY Tobaccos, Main

Easter outfits for your boy or girl in our Children's Dept., 2nd floor
Little people, like big people, want to look their best for the "Easter Parade" Sunday. The place to go for your youngster's new Spring outfit is the BAY Children's Wear, Second Floor.

Just rinse, dry they need No ironing
Money-saving ($5!) special purchase of famous-name shirts in
PRE-SHRUNK 100% NYLON TRICOT! Reg. 12.95

- Just rinse . . . they'll dry in a matter of minutes!
- Look as smart as an "Esquire" ad., and be comfortable!
- They're cool, styled for wear during ANY season!
- 100% nylon tricot in white, grey, blue or sand!
- Have fused collar attached; come in sizes 14½ - 17!

Specially priced 7.95 each

BAY Men's Clothing, Main Floor

Douglas Room News: The First United Church, Pas-a-Pas group will hold an Easter-tea in the Douglas Room, 3rd floor, 2.30 to 4.30. Admission 35c.

Your best buy for those semi-formal dress-up occasions. Smart, too, with odd slacks and T-shirts, just right for leisure wear the year round, comfortable, expertly cut and styled.

Tailored blazers of fine English flannel

$5 down is all you pay for everyday smartness . . . $5 monthly.

There's nothing smarter than a single-breasted or double-breasted blazer in fine navy blue English flannel, especially when it's styled with patch pockets, pearl grey buttons and is expertly half-lined in navy acetate! Regular, tall and short, sizes 35 to 44.

The price is just 27.50

Grey flannel slacks, top quality because they're BAYCREST

Budget them! . . . It's just $5 down, $5 monthly.

The perfect match with your navy-blue blazer . . . Imported all-wool worsted flannel slacks are especially right for Spring-Summer wear, fit comfortably, wear well . . . always look right on just about any occasion because BAYCREST means the best in quality, in cut and in fit! 29-44.

Pair 16.95

BAY Men's Furnishings, Main Floor

Store Hours: 9 a.m. to 5 p.m. — Wednesdays: 9 a.m. to 1 p.m. — Dial E 7111

IN VICTORIA IT'S THE BAY WITH AMPLE PARKING SPACE

DOUGLAS AT FISGARD
Hudson's Bay Company
INCORPORATED 2ND MAY 1670

Ontario Returns . . .

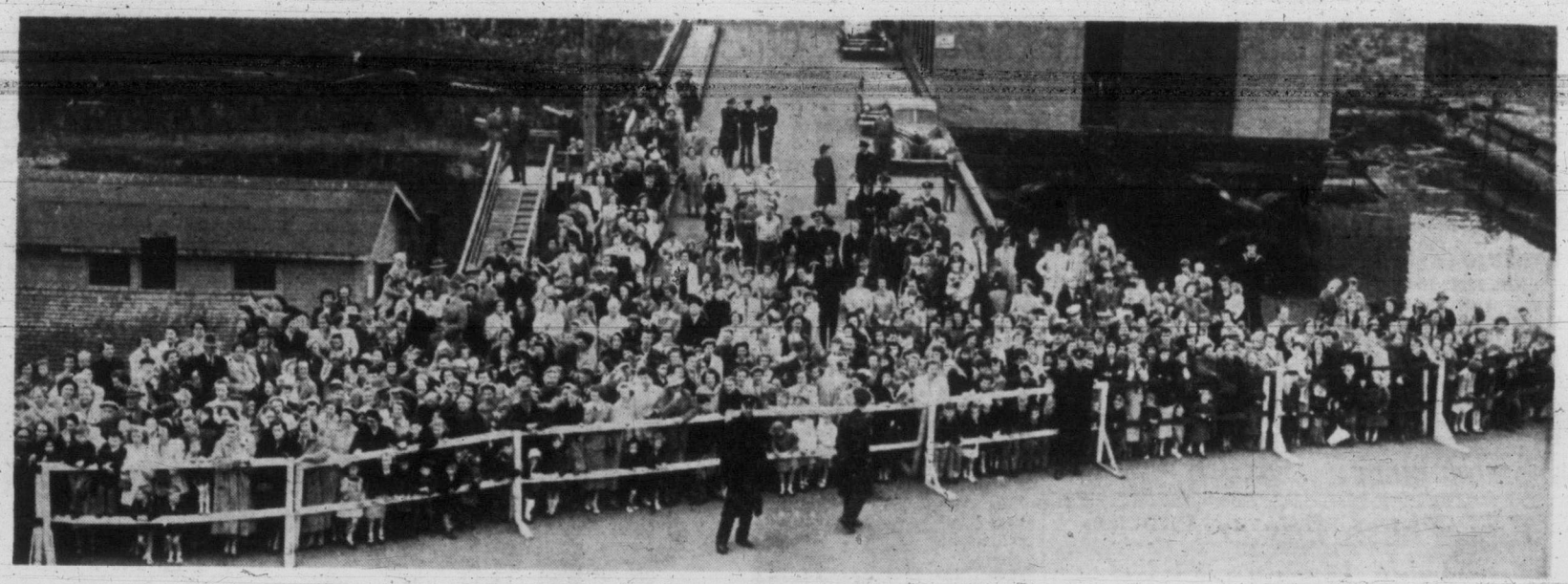

. . . To Great Esquimalt Home-Coming

Classified
Local News
Women's Pages

Victoria Daily Times

Second
Section
Pages 15-28

VICTORIA, B.C., THURSDAY, APRIL 15, 1954

'I Wanna Go 'ome'

Tiny visitor from "down under" shivers in the arms of Chief A. J. Andrews, 1187 Lockley Road, as HMCS Ontario arrives from three-month tour of South Pacific. "Gretel" is from Sylvania, Australia, and isn't used to chilly weather. She was given to member of crew, who plans to make her a "new Canadian." (Times photo by Irving Strickland.)

TOPICS OF THE TIMES

Mrs. Frances H. Nash, 1024 Pandora, had a careless driving charge dismissed in city police court today. She was involved in an accident March 27 at Johnson and Vancouver. Driver of the other car involved, Donald A. Smith, St. James Hotel, was fined $35 on the same charge. Magistrate H. C. Hall heard both cases.

★ ★ ★

April Shower of Dimes to benefit crippled children at Queen Alexandra Solarium has reached a total of $5,540, according to campaign officials.

Objective is $30,000.

The cause was not helped Wednesday when this week's candidate for the title of "meanest man in town" stole one of the little blue and gold umbrella containers, holding an estimated $3, from a city bowling alley.

★ ★ ★

Ten new benches for Victoria West Lawn Bowling Club will be provided by the city, public works committee decided Wednesday. The club had asked for 20.

Cost of the new benches will be about $20 each.

★ ★ ★

Victoria Gyro Club, which meets in the Empress Hotel each Monday, will observe Easter Monday as a holiday. Next meeting will be April 26.

★ ★ ★

City Council's public works committee has added another $7,840 to its estimates for further improvements to the Holland Point section of Dallas Road waterfront.

The added sum will allow for removal of certain brush, grading and seeding.

★ ★ ★

Mayor William Hawrelak of Edmonton, in a letter received here, today acknowledged the visit to his city April 9-10 of the good will party of Victoria Chamber of Commerce.

"These visits between communities help us all to realize the importance of one community alongside another, having a broad basis of understanding, goodwill and friendship," he wrote.

"We from Edmonton are indebted to you from Victoria in helping the enhancement of these important factors of better living."

★ ★ ★

The Malahat Chalet has won first prize in a menu competition held by the Canadian Restaurant Association.

Topping entries from all across Canada, the Chalet's menu was judged for its artwork, composition and planned content.

★ ★ ★

The United States coast guard has asked help in locating a 16-foot seaboat believed stolen from a coast guard lighthouse station at Turn Point. The boat disappeared April 10 and officials believe it might be aboard an Alaska-bound trawler.

The boat is square-sterned, has four thwarts and a flat bottom. Bow is numbered 16602. It is painted white outside and buff within. Anyone seeing this boat should advise the district marine agent, Victoria.

★ ★ ★

Members of the 88th Battalion (CEF) will hold their annual meeting in the library room of the Pro Patria Branch of the Canadian Legion, 625 Courtney Street, at 8 p.m. Monday. A committee will be selected to arrange for the annual reunion banquet to be held May 22.

★ ★ ★

Thomas O. Bicknell, HMCS Naden, was lucky enough to avoid disaster when he crossed an Esquimalt Road railway crossing while bells rang warning of an approaching train. But he wasn't lucky enough to avoid a $10 fine for the offense in city police court today.

★ ★ ★

Professor Benjamin D. Merritt of the Institute for Advanced Study, Princeton University, will address a public meeting at 8.15 p.m., April 28, at Victoria College auditorium.

Prof. Merritt is a leading authority on Greek epigraphy—the science of reading, restoring and interpreting ancient inscriptions cut in stone.

FUN WITH FIGURES

By J. A. HUNTER

"Here you are, kids. Ive got some cookies for you." Uncle Jack could always be relied on to bring something for his sister's large family when he came for a visit, and he was a great one for thinking up new routines for distributing his gifts. Emptying the box onto a handy plate, he continued: "Now, you'll each take your share. Peg must take one cookie and a fifth of the remainder; Pam'll take two cookies and a fifth of what's left; Pat gets three and a fifth of the remainder; and so on." He saw they'd got the idea and knew it would all work out right; he knew they'd each get exactly the same number of cookies. How many children were there? (Answer on Saturday).

Wednesday's Answer: Hesta had four hats.

Drug King Loses

Mallock Sentence Being Considered

Appeal of "narcotic king" George Mallock of Vancouver against convictions on narcotic charges were dismissed by the B.C. Court of Appeal today.

The court reserved judgment on Mallock's appeal against a maximum sentence of 28 years imprisonment for conspiracy to sell, offering and possessing drugs, imposed by Mr. Justice J. M. Manson in Vancouver Assize Court last month.

Crown counsel, D. M. Brown, told the court that Mallock was a dangerous criminal and was engaged in distributing dope on a large scale in the province.

"There is evidence to show that Mallock sold about $750,000 worth of drugs in Vancouver in one year," he said.

"He and two other conspirators were operating a dope factory possibly the largest that has ever been operated in B.C.," he added.

Mallock, at his trial, was described as a "menace to society and a murderer of men's souls." He was defended by J. Southerland.

Woman Driver Hits 3 Parked Cars

Police action is pending following a spectacular collision on Gorge Road at Rock Bay Wednesday night when a woman driver crashed into three parked cars.

Clara Palmer, 731 Esquimalt, was taken to Jubilee Hospital for treatment to face and head cuts and her car was impounded for lack of liability insurance.

Police said she was traveling west on Gorge Road at about 9.45 p.m. when she struck a parked car owned by Arthur K. Knowles, Glyn Road. Forty feet further west, a car of J. C. C. Hopkins was hit. It also was parked. Finally, 25 feet further, a car owned by Fred C. Hawkins, Jr., 2830 Cedar Hill Road, was hit.

First Princess of Vancouver

CPR's new 7,000-ton train and car ferry, to be in operation in the summer of 1955 between Nanaimo and Vancouver, is to be called the Princess of Vancouver. Shown above is artist's drawing of new all-purpose ship which will have service speed of 15½ knots. Beside accommodation for 800 passengers, she will be able to carry 28 railway cars or 110 to 120 automobiles. Keel is being built in sections in a Glasgow shipyard now. Ship will be twin-screwed and diesel powered. She will have a bow propeller specially designed to provide varying side thrust to aid manoeuvring into ferry slips at Vancouver and Nanaimo.

City 'Wets' Plan Campaign For 'Yes' Vote on April 28

Persons in favor of establishing new-type liquor outlets in Victoria, have organized and launched a campaign for a "yes" vote in the April 28 plebiscite.

Their organization has been named the "Common-Sense Liquor Law Committee." Lawyer A. deB. McPhillips has been named chairman, and hotelman William J. Clark, secretary. Many prominent citizens have endorsed the committee's cause.

These include Ald. F. G. Mulliner, Ald. G. I. Edgelow, Norman Yarrow, F. E. Winslow, H. C. Holmes, Justin Harbord, H. B. Wallace, R. H. B. Ker, B. Russel Ker, H. T. Matson, Roger Monteith, W. H. M. Haldane, QC, W. C. Moresby, QC, and the mayor.

In launching its campaign for a "yes" vote, the committee has leveled a blast at the Greater Victoria Citizens' Association which brought about the plebiscite through circulation of a petition.

VOTE UNNECESSARY

The committee feels the plebiscite unnecessary. It maintains: "The dry minority has forced another test of public opinion in Victoria after the voters here, along with a substantial majority in British Columbia, approved the sale of liquor 'by the glass' . . . on June 12, 1952."

Elsewhere, the committee complains: "Unreasonable drys want to deny Victorians the modernization of Victoria liquor laws and to put Victoria out of step with the rest of British Columbia coast cities."

Frank Hunter, president of the Greater Victoria Citizens' Association, reported today that he had no statement to make concerning plans of his association before the plebiscite day.

The CSIL group will provide speakers for the "wet" side at the Junior Chamber of Commerce-sponsored forum on the liquor question to be held next Thursday, at the Britannia Branch, Canadian Legion.

The committee has named Mr. Phillips, and another lawyer, J. Ronald Grant, to present its side. Previously announced as the speakers for the "dry" side were Dr. R. Matiko, physician, and Elmer McEwan restaurant proprietor.

$50 Fine for Fast Driving

Found guilty of dangerous driving after being clocked by police at speeds up to 75 miles per hour in the downtown area, John Divine, 3223½ Douglas, was fined $50 in police court today, with option of seven days in jail.

His license will be suspended for six months.

On a second charge of failing to produce a driver's license, Devine was fined $25 or five days, not concurrent.

Coal-Loader's Victim Still Unconscious

"Still unconscious, condition only fair" was the hospital report at noon on 37-year-old Brentwood man, Wilfred Henry, who was repeatedly lashed about the head and shoulders by a heavy power-driven chain, Tuesday.

Henry received serious face and scalp wounds and a compound fracture of the arm when a coal-loader flailed him with a 24-foot steel chain which had slipped off its pulley.

U.S. WARCRAFT SEEN AS HARBOR FIREBOAT

Consideration is being given to purchasing and converting a U.S. landing craft as a fireboat for Victoria, civil defense administrator Leonard G. Hatcher revealed today.

He says estimated cost of conversion would be about $60,000.

Mr. Hatcher disclosed this information in a letter to City Council, asking what action council has taken with regard to his earlier request for a fireboat.

Council is presently exploring the possibility of making a permanent arrangement with Island Tug & Barge Company, to have one of its fireboats on call at all times.

Mrs. Mary Ledingham Dead; Pioneer's Funeral Saturday

Mrs. Mary Ledingham, widow of pioneer carriage builder George T. T. Ledingham, died early today at her home, 516 Linden Avenue. She was in her 90th year.

Mrs. Ledingham was the niece of William Gillespie, founder of the Hamilton Spectator and one of the founders of the Canadian Press.

Born in Hamilton and resident of Victoria for 65 years, she was a pioneer member of Metropolitan United Church.

She is survived by three generations. Her daughters are Gladys May and Mrs. R. A. Lipsey, Victoria, and Mrs. L. A. McLaughlin, Chemainus, and five grandchildren and three great-grandchildren also survive.

Funeral will be held Saturday at 1 p.m. at McCall's, to be followed by cremation.

Big 'O' Home After 3 Months 'Down Under'

Kangaroos, Koala Bears Fill Tars' Duffle Bags After Royal Visit Trip

By TOM GOULD, Staff Reporter

Naval Avengers roared a welcome to the Pacific Command flagship HMCS Ontario today as the flag-decked cruiser returned to her Esquimalt jetty from a three-month tour of the tropical South Pacific.

The cruiser, loaded down with stuffed kangaroos and koala bears, was met by the navy fighters off Race Rocks, as she steamed proudly into her home port, to be greeted by hundreds of friends and relatives of crew members.

Her crew is tanned and burned after 19,000 miles of Pacific steaming, including a visit to the exotic tropical paradise of Tonga, where the famous Queen Sallote reigns supreme.

The ship too shows signs of wear. A Pacific gale ripped through several whalers, and paint blisters, raised during a long spell of hot weather, scar her side.

Lieutenant-Commander M. Anketell-Jones, senior engineering officer, of 1554 Oakcrest Drive, said the temperature climbed to a scorching 120 degrees below decks off Suva.

The Ontario's tour was called so Canada would have representation at the 150th anniversary of the founding of the colony of Tasmania. But her 750-man crew left a trail of goodwill, wherever they landed.

Captain D. L. Raymond, of Victoria, proudly told newsmen who boarded the Ontario two hours out of port of letters received from citizens and organizations from Suva, Melbourne, Wellington, Sydney and Wellington, praising the conduct of the men.

Captain Raymond said: "I am proud of the behavior of my men."

Proud of Crew Members' Behaviour

For most of the crew, the highlight of the trip came at tiny Tonga. Many of the men, including Lieutenant-Commander C. W. Montgomery, 604A Signal Hill, and Instructor Commander I. F. Ritchie, 1572 Richardson, attended a native feast as guests of the Crown Prince.

Tonga declared a national holiday during the ship's visit. Native dancers swayed under the palm fronds as the men fed on suckling pig, fish boiled in cocoanut milk, and other tropical dainties.

Some members of the crew went horseback riding, and native policemen warned them they were riding on the palace grounds of Queen Sallote.

Midshipman Harry W. Beutel, 411 Chestnut Drive, said of Tonga: "I'm ready to go back any time."

In addition to the innumerable stuffed Kangaroos, and koala bears, the Ontario carries a cargo of Maori swords from New Zealand, 13 budgies, one parrot, and a shivering little Daschund from Sylvania, Australia.

In Suva, the men of the Ontario showed their seamanship by capturing, for the second time, the coveted turtle shell trophy, in open competition with members of the Royal Suva Yacht Club.

In 1951, the Ontario was the first Empire man-of-war to win the trophy, and the ship's trophy case now holds the shell for the second time.

The Ontario crew lined the streets of Brisbane and Hobart for the visit of Queen Elizabeth and the Duke of Edinburgh, and took part in naval exercises with the Royal Navy cruiser Ceylon.

Rear Admiral J. Hibbard took the salute at Duntz Head as the "O" entered Esquimalt harbor.

Half of the crew will go on leave immediately, while the remainder will start leave one week from Friday.

ASK The TIMES

Q. How long has nickel been mined in the district of Sudbury, Ont.? G.S.

A. "Although occurrence of nickel ore in Canada," says the Encyclopedia of Canada, "was reported as early as 1848, and an authentic discovery in the Sudbury district was recorded in 1856, it was not until the uncovering in 1883 of an important outcropping of supposedly copper ore, in a cut being made for the CPR, that the foundation for Canada's nickel industry was laid." Now the Sudbury basin produces about 90 per cent of the world's nickel. The point was named in the winter of 1882-83. The city's population at the 1951 census was 42,410.

Q. Will you please answer this question of a car driver concerning the roundabout: Has a person coming in from Douglas Street the right of way over a person already in the roundabout? S.H.K.

A. Police state the usual rule applies there, namely, the car coming from a driver's right has the right of way.

VHS Girl Wins Cancer Poster Prize

Barbara Allcock (second from left) won first prize of $50 plus an all-expense trip to PNE for herself and her mother when her poster of "quite remarkable talent" topped 110 entries in a province-wide contest. She received the award today from Capt. R. W. McMurray (extreme left), co-chairman of the local "Conquer Cancer" campaign. The 18-year-old Grade 12 student resides at 414 Simcoe. Two other VHS students also won "Conquer Cancer" poster contest prizes. Sandra Dicks, Grade 10 (extreme right) got $25 for leading the other Victoria district entries, and Janet Allan, Grade 11 (third from left), $10 as runner-up. Miss Allcock's poster was dominated by "Stop Cancer Now" printed in brilliant red on a spotlight pictured against a deathly black background. (Times photo.)

TODAY'S GARDEN HINT

By JACK BEASTALL

Give Fruit Trees Good Start

Raymond Bush made his living for some 20 years by growing and marketing all kinds of fruits.

In 1935 he took up advisory work, and later became interested in writing. This latter avocation is of greatest interest to the home gardener because it is the medium by which he has passed along the fruits of his experience.

He sets out certain cardinal rules in good fruit growing which, he says, must be observed. If you are planting any tree or bush fruits this year, these rules will assure success.

1. For full control, fruits must be planted in separate rows or blocks, and not interplanted with carrots, lettuce, or geraniums. This applies for full control; any other control is not worth considering.

2. Most fruits remain in the same position for a long time. Grudge not the preparation of soil or site; you cannot crack the subsoil under a tree.

3. Certain soils suit certain fruits. Better to grow a few suitable varieties than a collection of unusual but useless specimens.

4. Never crowd fruits. The distances stated in books are minimum; there is no maximum.

5. Having secured sound bushes, plants, or trees, and planted them well and truly, don't forget you still must maintain them in a state of fertility and health. Deterioration can be rapid and irremediable.

OF PERSONAL INTEREST

Returning to Victoria

Mr. and Mrs. Donald French, who have been living in Portland, Ore., for some time, will return to Victoria this week-end with their small daughter, Becky, to make their home at 1274 Centre Road, Victoria.

Ontario Visitor

Mrs. H. C. Hall is a visitor in the city from Oshawa, Ont., the guest of her mother, Mrs. J. Arthur Armstrong, 908 St. Charles Street.

Eastertide Visitors

Mrs. J. Sutherland Brown, Bowker Place, has as her house guests for the Easter season her son and daughter-in-law, Lt.-Col. and Mrs. M. C. Sutherland Brown, and sons Ian and Robert, from Whitehorse, Y.T., and Mrs. Bayliss Poe, Kingston, Ont.

SHOPPING GUIDE

Buy These Easter Sweets For Lent Is Soon Over!

By PENNY SAVER

Everyone looks forward to Easter Sunday . . . some for the new spring clothes they'll be wearing, some for the bright, sunny weather and the spirit of happiness that prevails. Others, because Lent is over, think only of their favorite, rich foods. (It's strange how most people seem to give up "sweets" for Lent!)

Well, then, Saturday is your last day for buying those sweets. And to get them at their freshest and tastiest, most folks will be buying then. Take my advice and shop early Saturday morning. By doing this, you'll get the pick of everything, and also relieve the congestion later on in the day.

The kiddies will be thrilled if you serve baby chick cakes, Easter Sunday. A chick of icing with an almond for a tail is built on a square cake base. Then a delightful yellow petit fours frosting is poured over this, giving a remarkably realistic effect. To finish the job, the baker has given the chickie a bright red candy comb and an orange candy beak. He's got beady brown eyes, too! They cost 20 cents each.

* * *

Macaroon nests, sprinkled with tinted green coconut are favorites, too. These are filled with candy Easter eggs in pretty pastel shades and there is a fluffy yellow chick nestled among them. For these you pay 20 cents each.

AS WE LIVE

'Lonely Hearts' Letters No Solution to Loneliness

By ELIZABETH B. HURLOCK, PhD

When a person is extremely lonely she is likely to grasp at any straw, regardless of whether it is the best course or not. A woman writes:

Hurlock

(Q)—"I wonder if you can help me out? I am 49 years old, all alone, and very lonesome. I would like to meet a nice man who is my age or a trifle older. I know there is someone who is in the same fix as I am somewhere. I thought if you would put my letter in the paper, some lonely person will answer me. Don't use my name and address as some of the people who know me would laugh. You have to be in a position like mine to know that it isn't at all funny."

(A)—I question whether anyone would laugh at you, but I also question whether this is a good solution to your problem.

True, there are many lonely people who would be only too glad to have the friendship of a person who is facing the same problems. However, there are others who would answer your letter just because they were curious. This might lead to many embarrassing experiences for you. That is why I would not want to contact anyone who wrote to get your name and address.

You need not be lonely if you take the right kind of action. Go to your pastor and tell him of your problem. He can introduce you to men and women of your age who would make congenial friends.

There are also community organizations you could join to meet people. There is a great need now for volunteer workers in all organizations.

Through these contacts, you will eventually find a man of suitable age who is lonely and anxious to have a home. Don't, however, jump into this until you know what is in store for you. At your age marriage is a serious matter, because people are likely to find it hard to adjust to the new conditions that marriage brings. That is why you should be even more cautious than a younger person.

As a special service to our readers, Dr. Hurlock has written a 64-page booklet, "You and Your Problems." For your copy send 15 cents in coin with a self-addressed envelope to this newspaper.

Life Member Pin For Retiring Guide Leader

At closing session of the British Columbia Provincial Girl Guide Council conference in Vancouver recently, Mrs. John Quinnell, retiring provincial commissioner of Girl Guides, was presented with a life membership and pin in Canadian Girl Guides' Association.

Mrs. Quinnell also received a silver rose bowl and a model replica of "Girl Guide Chalet."

World Bureau, secretariat of the World Association of Girl Guides and Girl Scouts, was described by Mrs. Alan Morkill, MBE, of Victoria. Mrs. Morkill said Canada, as a member country, was vitally interested in the world bureau. It fosters friendship among girls of all nations, and when possible brings relief from mental and physical suffering, such as Canadian girls cannot even imagine.

Golden Wedding Day

Mr. and Mrs. R. A. C. Dewar, 3006 Fifth Street, who were married here on April 13, 1904, will officially celebrate the event at a family gathering to be held on Sunday afternoon at the home of their daughter, Mrs. Mac Houston, 3680 Kathleen Street. The occasion will also mark the christening of two of their great-grandchildren, Gary and Robert, sons of Mr. and Mrs. Don Davidson of White Rock, B.C. The service will be held at the United Church in Sidney. Mr. and Mrs. Dewar have lived in Victoria since their marriage 50 years ago and Mr. Dewar served as city alderman for 20 years. They have two other daughters, Mrs. W. G. Vanderlip of Duncan and Mrs. R. M. McLennan of Deep Cove; five grandchildren and five great-grandchildren. Flowers in foreground are from the BCE Railway, where Mr. Dewar was employed until his retirement.

Senior CWL Names New Officers

Mrs. W. Rogers was named president of St. Andrew's Cathedral Subdivision of the Catholic Women's League at annual meeting held Tuesday in the parish hall.

Other officers are Mrs. E. Fayne, first vice-president; Mrs. T. Hartnell, second; Mrs. M. Fisher, third; Mrs. J. Sullivan, recording secretary; Miss V. Babington, corresponding, and Miss H. Harding, treasurer.

WHY GROW OLD?

By JOSEPHINE LOWMAN

Date Sees Your Back; Better Check the View

We simply do not realize that our back view is as much in evidence as our front view. The way we look "going" as well as "coming" really is important! Our date follows us down the theatre aisle, follows us as we follow the head waiter, in and out of doors and to and from the dance floor. He even stands behind us when he pulls out a chair for us at the table.

So, if you have sort of had your head in the sand concerning this fact, perk up! This hindsight view is not better than foresight! Stand with your back toward a full length mirror, take a hand mirror and look at yourself.

Is your hair well cut and well groomed in the back? Lily Windsor, vivacious American opera star, and the first American in 30 years to be awarded a contract by the Rome Opera Company, was talking about this the other day.

She said, "Women know very well what their hair looks like from the front because they look at it a dozen times a day, but they often do not know what it looks like from the back. When you get right down to it the back of the head is almost more important than the front because pretty features and facial expressions, the eyes and animation have a lot to do with attractiveness."

Lily is certainly right! The back of the head is definitely "deadpan." Miss Windsor went ahead to suggest that we all be sure that the hairline at the back of the neck is lovely and our hair curled and cut and combed as carefully in back as in front.

Are your stocking seams straight? Are the heels of your shoes as well groomed as the toes? I have often noticed this in my own case and in that of other women. Heels are apt to become scuffed up from driving a car. Do you carry your shoulders the same way, or is one higher than the other?

A full length mirror is a wonderful aid in boosting us toward self-improvement, especially if it is a triple threat so that we can view ourselves from every angle.

Dental Assistants — Dr. R. Parfitt gave an interesting lecture on "Facts About Teeth and Their Care" and showed a film at dinner meeting of Victoria Dental Assistants' Association, held Tuesday in the private dining room at Strathcona Hotel. Miss Yvonne Taylor presided and Mrs. Elsie Rust was named first vice-president to replace Miss June Drage, who has left to join the RCAF.

Fight Off Old Age

Feel Younger at 40, 50, 60

MEN, WOMEN! Don't be weak, tired-out, rundown any longer. Feel years younger quick and keep up your new pep for years to come. Get the new health that makes you look younger, too. Ostrex Tonic Tablets invigorate, stimulate. For weak, rundown, tired-out feelings due to lack of iron at 40, 50, 60 or over; conditions many call "getting old". Try Ostrex for new pep, tireless energy and a "years younger" feeling today. "Get-acquainted" size only 60¢. At all druggists.

Final Date for Placing Orders... Saturday, April 17th

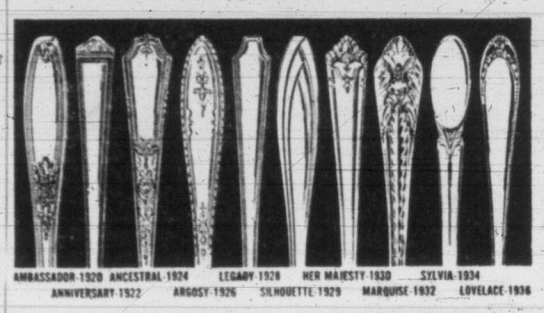

"1847 ROGERS BROS. PATTERN REVIVAL"

These fine old patterns available again!

Offered for the first time in silver-plate history! Decide now what essential pieces you need and always wanted to make your service complete for gracious entertaining. Order them today.

Order Now for Late Fall Delivery

ITEM	EACH
SPOONS	
Teaspoons	$ .95
Coffee Spoons	.95
Dessert Spoons	1.95
Soup Spoons, round bowl	1.95
Iced Drink Spoons	1.95
KNIVES	
Dinner Knife, regular	3.40
Dinner Knife, viande	3.40
Butter Spreaders	1.95
FORKS	
Dinner Forks, regular	1.95
Dinner Forks, viande	1.95
Salad Forks	1.95
Oyster Forks	1.95
SERVING PIECES	
Table Spoon	1.95
Cold Meat Fork	3.75
Gravy Ladle	3.75

CONVENIENT TERMS

COMPLETE YOUR SERVICE NOW!

BIRKS

Jewellers

706-708 Yates Street Phone B 4241

Libby's TOMATO JUICE

was the drink that helped her cut her calories, regain her figure, catch her man. Libby's has only four calories per ounce, and it's an excellent source of vitamins A and C. Compare this with any other drink!

LIBBY'S GUARANTEE— THE BEST YOU'VE TASTED.
DOUBLE YOUR MONEY BACK
IF YOU DON'T AGREE. JUST RETURN THE LABEL TO LIBBY'S, CHATHAM, ONTARIO.

Bargain of the year!

POWERS MODEL NYLONS

guaranteed first-quality - 60-gauge, 15-denier

ONLY $1.00 (almost half price—regular $1.95 value)

with yellow end flap from any package of Kraft's Parkay Margarine

These are the very same Nylons . . . glamorous but long-wearing . . . that John Robert Powers styled for his famous Cover Girls!

And every pair bears the seal of approval of one of the world's largest testing laboratories!

Their 60-gauge weave gives more fine stitches to the inch . . . that means they wear far longer than 51-gauge nylons . . . and they resist snagging. They're sheer and flattering for the dressiest occasions . . . yet practical for everyday wear.

Ordinarily you'd expect to pay as much as $1.95 a pair—yet Powers Model Nylons are yours for only a fraction of this if you mail your order with the yellow end flap from any paekage of Kraft's delicious Parkay Margarine.

Choice of two of the season's smartest shades
Complete instructions for ordering on every Parkay package!

Parkay Margarine spreads smoothly even when ice cold!

You can actually take Parkay Margarine right from your refrigerator and cut it into neat pats for the table . . . or spread it instantly without tearing a thin slice of bread. And what flavour! Parkay always has a delightful freshness. It's the favorite margarine in millions of homes!

KRAFT'S PARKAY MARGARINE

PARKAY MARGARINE IS MADE IN B.C. BY KRAFT—FAMOUS FOR QUALITY FOOD PRODUCTS

IT'S FROM BIRKS

Birks Present An Advance Showing of

LATE SPRING AND SUMMER

HANDBAGS

FROM NEW YORK

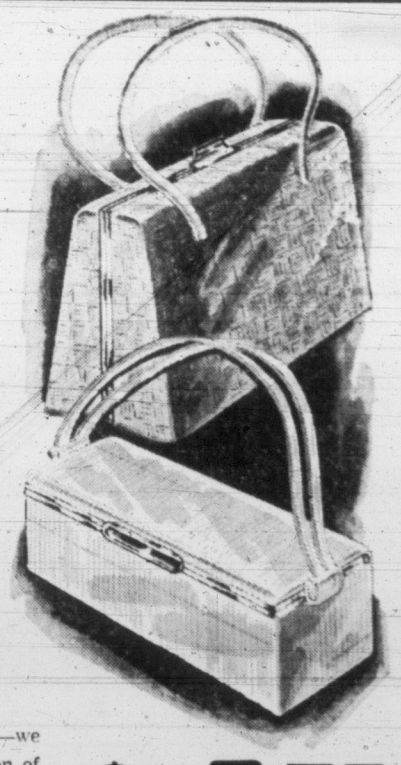

Just in time for the Easter Parade—we have received an outstanding selection of these popular priced handbags from New York. Selection includes covered bead, wood weave, bamboo, palmeto in summer white, natural and pastel shades.

$4.75

Due to the Recent Reduction in Excise Tax, Birks Can Offer These Handbags at a New Low Price!

BIRKS

JEWELLERS

706-708 Yates Street Phone B 4241

Women of interest to

Editor Elizabeth Forbes

OF PERSONAL INTEREST

Miss Woodcock Honor Guest

Popular bride-elect, Miss Margaret Woodcock, was guest of honor recently when Mrs. E. MacMillan, 1020 Bewdley Avenue, entertained with a miscellaneous shower. A corsage of heather, hyacinths and tiny daffodils was presented to the honor guest and her mother, Mrs. W. H. Woodcock. Gifts were concealed in a mauve and yellow Easter basket. Refreshments were served from a table centred with a shower cake iced in pale yellow and set in a ring of colored Easter eggs and spring flowers. Games were enjoyed, the winners being Mrs. Rae Martin and Mrs. Jean Moffard. Invited guests were Mrs. O. Alexanders, Mrs. M Bieller, Mrs. I. Cuthbert, Mrs. J. Bean, Mrs. R. Owens, Mrs. R. Putt, Mrs. I. Paterson, Mrs. J. Scott, Mrs. M. Maze, Mrs. R. Alexander, Mrs. I. Murray, Mrs. L. Craven, Mrs. M. Matte, Mrs. R. Martin, Mrs. J. Moffard, Mrs. B. McColl, Mrs. G. Reichert, Mrs. M. Delesalle, Mrs. N Fields, Mrs. M. Jefferson, Mrs. I. Dallaway, Misses B. Parish, E. Neilson and Patti MacMillan.

Friends Fete Bride-Elect

Miss Pat Douglas was honor guest at a miscellaneous shower recently when Mrs. J. Davies and Mrs. A. Davies entertained at the Selkirk Avenue home of the former. Gifts were concealed in an Easter basket and floral arrangements and table centre, work of young Bryan Davies, in the Easter motif. Corsages were presented to the honor guest, to her mother, Mrs. A. Douglas, and mother of the groom-elect, Mrs. J. J. Kennedy. Games were enjoyed and Brian Davies entertained with guitar solos. Other invited guests were Mrs. W. H. Davies, Mrs. Torrance, Mrs. J. R. Kennedy, Mrs. N. R. Kennedy, Mrs. J. W. Pollard, Mrs. S. Clark, Mrs. W. Hughes, Mrs. J. Akenclose, Mrs. W. Mattick, Mrs. R. Rickinson, Mrs. A. Coyx, Mrs. T. Ranson, Mrs. H. Parsons, Mrs. W. Udy, Mrs. J. Hiscock and Mrs. A. Stanley.

Attending 'Daffodil Frolic'

Among those attending the "Daffodil Frolic" at Royal Victoria Yacht Club this evening will be Mr. and Mrs. Gordon Nickells, Mr. and Mrs. Eric Dowell, Mr. and Mrs. Donald Mac Neil, Mr. and Mrs. Don Hope, Miss Anne Hall, Vancouver, and Mr. Walter Thompson.

Another group will include Mr. and Mrs. W. Findlay, Mr. and Mrs. W. McDougall, Mr. and Mrs. L. Fritsch and Mr. and Mrs. E. P. Ashe.

Attending together will be Mr. and Mrs. Max Young, Mr. and Mrs. K. Boorman and Mr. and Mrs. Roy Harris.

Mr. and Mrs. J. H. Alexander, Mr. and Mrs. J. S. Boorman and Mr. and Mrs. A. R. Alexander will also attend.

Mr. and Mrs. Harry Gladwell will entertain a group of friends prior to the dance and they will go on to the Yacht Club together.

Bride-Elect Honored

Miss Thelma McNaught, whose marriage to Mr. David Allen takes place on Saturday, was honored Monday night at a miscellaneous shower given by Misses Pat Gradey and Norma Dunn, at the home of the latter, 1080 Tolmie Avenue. On arrival the bride-elect was presented with a corsage of white carnations, and corsages of pink carnations were presented to Mrs. J. F. McNaught and Mrs. Mildred Allen. Gifts were in a daffodil basket. Prizes were won by Mrs. J. F. McNaught, Mrs. A. Moffitt, Mrs. W. Allen, Mrs. J. Lee and Mrs. J. Young. Refreshments were served from a buffet table centred with spring flowers. Other invited guests were Mrs. Helen Wilson, Mrs. J. F. McNaught Jr., Mrs. N. L. Dunn, Mrs. A. McMillan, Mrs. B. Bates, Mrs. J. Russell, Mrs. A. L. Rutherford, Mrs. E. Chatwin, Mrs. Curtis, Mrs. D. C. Hobbs, Mrs. E. J. Hadfield, Mrs. W. Hibbert, Mrs. G. Stewart, Mrs. G. Stade, Mrs. C. Holman and Mrs. G. Rerick.

Last Sunday her mother, Mrs. John Franklin McNaught Sr., entertained at the tea hour, at her home on Raynor Avenue, when the bride-elect's trousseau and gifts were on display. White hyacinths and pink tulips in a silver vase lighted by pink candles centred the tea table. There were 40 guests.

A miscellaneous shower for Miss McNaught was given by Mrs. William Allen, 1667 Derby Road, recently. Red rosebuds and white heather en corsage for the bride-to-be, and pink carnation with blue hyacinths corsages for her mother and the mother of the groom-elect, were presented. A box decorated in mauve, green and yellow held the gifts. The guests were Mrs. J. F. McNaught, Mrs. M. Allen, Mrs. H. Wilson, Mrs. F. Jones, Mrs. J. Berry, Mrs. D. McCulloch, Mrs. G. Lavers, Mrs. W. McCulloch, Mrs. J. Snowden, Miss P. Grady and Miss N. Dunn.

This evening, following the wedding rehearsal, Mr. and Mrs. J. F. McNaught are entertaining at a buffet supper party at their home for their daughter, her fiance, and their bridal attendants. Those present will be Mrs. Helen Wilson, Miss Patricia Grady, Mrs. Archie McMillan, Miss Norma Dunn, Miss Marlene Peters, Rev. J. S. P. Snowden, Mr. William Allen, Mr. Bob Sheppard, Mr. Bob Alexander, Mr. Bill Snowden and Mr. Les English.

Lecture On Flower Arrangements

Next Tuesday afternoon, in the Douglas Room at Hudson's Bay store, members of Sir Matthew Baillie Begbie Chapter, IODE, will sponsor Mrs. Mathilde Kolb Bartlett, Washington, D.C., who will lecture on artistic flower arrangements. Afternoon tea will be served.

Mrs. Bartlett is renowned for her floral presentations and has won much praise as a lecturer and many prizes in displays, both in Victoria and in the United States.

Proceeds from the lecture, which commences at 2.15 p.m., will be used for IODE projects.

Junior Catholic Women's League, Easter tea, Saturday 2.30 to 5.30 at home of Mrs. M. Melandec-Duke, 1984 Crescent Road . . . New Imperial social club, dance, Saturday at Newstead Hall, Fort Street, at 8.30 p.m.

Give the Handicapped A Chance

USE

EASTER SEALS

Jerry and Tommy make their way to a Treatment Training Centre made possible by Easter Seals. Your continued use of Easter Seals will some day enable them to walk unaided.

Sponsored by the VICTORIA-ESQUIMALT LIONS CLUB

An Easter Christening Ceremony

Four generations will be represented at the christening, Easter Sunday at 11 a.m., of two-month-old Deborah Anne, daughter of Mr. and Mrs. Robert G. Whysker, 1912 Duchess Street. Seen here with her mother, grandmother, Mrs. William Campbell, left, and great-grandmother, Mrs. Esther Rhodes, she will receive her names in a ceremony performed by Rev. E. G. Thompson at Knox Presbyterian Church. Godparents will be her aunt, Mrs. Harold Ferguson, Miss Beverley Noel and Mr. Gordon Whitehead. Paternal grandparents are Mr. and Mrs. R. N. Whysker, 2257 Foul Bay Road. A tea at the home of Mr. and Mrs. Campbell, 231 Island Highway, will follow. The christening cake will be the top layer of the baby's parents' wedding cake.

Mrs. Georae Nation Heads The Arts Centre Auxiliary

New chairman of the Women's Auxiliary, Victoria Art Centre is Mrs. George H. Nation. This was announced Wednesday evening at the annual meeting of the auxiliary, held in the Art Centre.

Other officers are Mrs. R. S. Conn, vice-chairman; Mrs. K. Jones, corresponding secretary; Miss Joan Ellis, recording; Mrs. B. G. Alley, treasurer, and Mrs. M. Tyrwhitt-Drake, publicity.

Mrs. C. Nelles presided and read report of the retiring president, Mrs. Gerald Culver reviewing activities for the year. Members sponsored an interior decoration tour, a house-appreciation tour, a summer ball and an informal December dance. With funds raised they provided a new floor for the Mark Kearley Gallery, re-equipped the kitchen and redecorated the board room.

Mrs. H. G. McWilliams, treasurer, announced receipts for the year as $1,731.20, disbursements $1,338.86. A donation of $200 was made to the gallery and scholarships were awarded to high school students whose work was exhibited in the Art Centre.

With 30 new members, the auxiliary has increased its membership to 77. Secretaries' reports were given by Mrs. K. Jones and Miss Joan Ellis.

Chairman of the recent house appreciation tour, Mrs. A. Sutherland Brown, announced that a profit of $340 was realized. Other reports were given by Mrs. R. A. H. Lort, chairman of the September interior decoration tour; Mrs. R. L. V. Jermain, volunteer activities; Mrs. Lloyd McKenzie, program; Mrs. Lorne Maddin, social; Mrs. George Nation, dances; Mrs. Philip Holmes, publicity; and Mrs. W. H. Warren, decorating.

Mrs. J. Hobart Molson and Mrs. A. S. Wyllie spoke on behalf of the board of directors of the Art Centre. Other special guests were members of the board, Mrs. W. G. Humphries, Mrs. George Masters, Miss Gwen Scott and Miss Sarah Spencer.

It was announced that chairmen for the ensuing year will be Mrs. A. J. Johnson, volunteer activities; Mrs. E. F. Ambery, constitution; Mrs. Lloyd McKenzie, program and Mrs. W. L. Maddin, social.

Prior to the meeting a buffet supper was served under convenership of Mrs. Maddin.

Loyal True Blue Lodge Tea-Sale

Mrs. Hilda Dent, worshipful mistress of Loyal True Blue Capital City Lodge, No. 303, officially opened the tea and sale held recently in Orange Hall. She was presented with a corsage from officers and members of the lodge by the general convener of the affair, Mrs. R. Dupplain.

Special guests received by Mrs. Dent and Mrs. Alice Edmonds included guests from Purple Star Lodge, No. 104, and Britannia Lodge, No. 216, LOBA, Mrs. P. Grebb and Mrs. M. Buckley, worthy mistresses, and Mrs. E. Bonsfield and Mrs. H. McAllister, deputy mistresses.

Mrs. Florence Noel sang two solos and was presented with a corsage by Mrs. Dent.

JUST UNPACKED ANOTHER NEW SHIPMENT

. . . resulting from Mrs. Carr's recent fashion buying trip to Europe.

EXCLUSIVE

Suits
Shorties
Coats
Skirts
Blazers

by
- RUMONTE
- DELBURY
- ALEXON
- COJANA and MODEL HOUSE

ALWAYS THE BEST FOR LESS

Also CARR'S Imported SCOTCH SWEATERS

—The hand-embroidered mother and daughter cardigan sets from Scotland.

—The new Fisherman Knit with pockets.

—The new angora non-shed. Also the always fashionable classic twin set — for the Easter Parade.

Piccadilly Shoppe

1017 Government St. (at Fort) G 7332

FOR Easter

FASHION JEWELRY

FROM F. W. FRANCIS LTD.

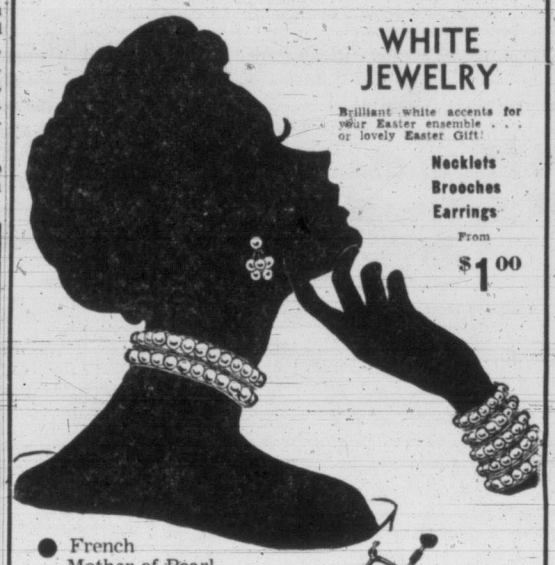

WHITE JEWELRY

Brilliant white accents for your Easter ensemble . . . or lovely Easter Gift!

Necklets
Brooches
Earrings
From $1.00

- French Mother-of-Pearl Jewelry
- COMPACTS From $3.50
- BONE CHINA CUPS AND SAUCERS, From $1.50

RELIGIOUS JEWELRY

Rosaries
Crosses
St. Christopher Medals

DECORATIVE FIGURINES

Ideal Easter gift suggestion. Lovely lifelike china figurines.

- HUMMEL
- DRESDEN
- ROYAL DOULTON

Your Purchase Gift Wrapped and Delivered Free

1210 Douglas Street G 7611

F. W. Francis LTD.

Open a Charge Account

New for Easter . . .

Printed Glaze Cotton

CAN-CAN DRESSES

with crinoline underskirt for for all ages.

- See our window display for young Easter paraders.

SUITS
COATS
DRESSES
MILLINERY

the STORK and

Tween-Age Shop Ltd.

631 FORT ST.

G 1194

FAB HAS TWIN-POWER!

CLEANS AND WHITENS CLOTHES AS NO OTHER PRODUCT CAN!

1. UNBEATABLE CLEANING POWER!

FAB starts cleaning faster! Contains up to ⅓ more active washing ingredient than other leading products! Fab leaves *no soap scum* — gets washable colors *brighter!*

2. UNBEATABLE WHITENING POWER!

Fab's whitening ingredient gives Fab whitening power unbeaten by any other product — with or without a bleach. You need no bluing with Fab!

YET FAB IS MILDER TO HANDS EVEN IN HARDEST WATER!

At Mc and Mc

Just Arrived! Come in now and see it!

The ALL new

CYCLA-MATIC FRIGIDAIRE

Here's the easiest-to-use food freezer-refrigerator ever made! Makes other refrigerators seem old-fashioned. Available in two sizes—8.4 cu. ft. and 10.3 cu. ft.

with Complete Self-Service

Egg Server delivers one egg at a time.

Butter Conditioner keeps butter safe, easy to spread.

Cheese Compartment is separate and covered.

Covered Containers for leftovers.

Frozen Juice Can Holder in Food Freezer.

Two Hydrators for fresh fruits and vegetables.

Cycla-matic Model CTD-103C

$529.95

Colorama Styling Inside and Out

This new Frigidaire has a glamorous porcelain interior finished in a pastel shade—with rich, golden trim. Also available with Stratford yellow exterior and matching interior, at slight extra cost.

Kitchen-Size Separate Food Freezer

Has its own refrigerating system . . . keeps all kinds of frozen foods in zero zone safety.

Defrosts Itself

Cycla-matic Defrosting in the refrigerator never needs attention. No buttons, heaters, dials. Defrost water evaporated automatically.

Appliances, Main Floor

NO DOWN PAYMENT

Your Trade-In Acts as Down Payment!

Free Transportation to Store!

Greater Victoria area only — Appliances Dept. only.

Store Hours: 9 a.m. to 5 p.m. Wednesday: 9 a.m. to 1 p.m.

Phone G 1111

HARDWARE Mc&Mc 1400 GOVERNMENT ST.

Leaders in HARDWARE and HOME FURNISHINGS

CONFIDENTIALLY YOURS

by Byrne Hope Sanders

MONTREAL, April 15th—Now you can dust your floors and walls—with as much flexibility as if you were dusting with a cloth in your hands—because of the exciting new 4-WAY ZIPPERMOP. You see the ZIPPERMOP, which is made by O-CEDAR OF CANADA LTD., has a 4-way ball socket so that the handle rotates effortlessly whichever way you want to use it—Super-wide for large areas; long and narrow for those difficult bits between furniture pieces. It's such a satisfaction to feel this beautiful mop swing so easily—so quickly . . . and to see how its top quality yarn *picks up* and *holds the dust*. (Pad zips off in a jiffy for easy laundering.) *Unconditionally guaranteed* against mechanical defects for five years, by O-CEDAR of Canada Ltd.

Discovery Of The Week For Easter Dinner! . . . To make ham more than marvellous, glaze with CROWN BRAND CORN SYRUP. It gives the perfect glaze—with the greatest ease. Looks delicious—carves beautifully—tastes scrumptious! . . . Remove skin from *cooked* ham. Score fat— mark in squares. Place a whole clove in centre of each scored section. Pour Crown Brand Corn Syrup directly from container over surface of ham. Bake at 400 deg. F. for 10 minutes. Remove ham from the oven and slowly pour more Crown Brand Corn Syrup over surface. Bake another 10 minutes or until browned . . . Once you've seen how *good* this is— do the same for spiced luncheon meats or smoked tenderloin.

When She's Young . . . that's the time a woman needs the help of time and labor-saving equipment! Yet that's the very time when incomes are smaller—and expenses seem high. But through the thrifty, practical method of *planned buying—of buying out of income*—she can have the advantages *now*—when the children are small and she needs help so much. Thousands of families find the answer every year through the I A C MERIT PLAN—a friendly, helpful, economical service, developed by Canadians for Canadians. Ask your dealer to tell you how you can obtain essential home equipment through the I A C Merit Plan — Industrial Acceptance Corporation Ltd.

Feeling Good because the sun is shining and Spring is in the air? You'd like to go for a walk — but your feet are hurting you? Well, don't let that spoil your enjoyment of Spring! Try new BLUE-JAY Corn Plasters with *Phenylium*. That's the new medication that gets under your corn and helps push it out from *underneath* . . . the first really new medication for corns and calluses in over seventy years! In actual tests, Phenylium went to work 33% faster, worked 35% more surely than *any* other leading remedy. So take my tip—ask for Blue-Jays with Phenylium at your favourite drug counter today!

Like Father Like Son . . . now sons (and daughters, too) are starting to enjoy daddy's favourite food —meat—before they're out of their high-chairs. What's more, the high-chair set thrives on good, body-building protein foods. That's why Heinz has added *four strained meats* to its already very complete variety of Baby Foods. So, mother, if you'd like to give your baby a truly healthful treat, ask your dealer for HEINZ STRAINED MEATS . . . all four kinds, Strained Beef Heart, Strained Beef, Strained Veal and Strained Beef Liver, all cooked in their own good broth.

I Smile At My Coffee-Loving Family . . . when I serve them INSTANT CHASE & SANBORN COFFEE—and *save up to 40c a pound* over ground coffee! It's *good* to see them enjoying such delicious coffee at a price which means solid savings in my housekeeping money. It's good, too, to be able to serve them "Custom-Made" coffee — as they like it, mild, medium or strong. Yes, you'll find that Chase & Sanborn, with 100 years' coffee experience, has *perfected* an instant coffee which has the full-bodied richness of freshly-ground coffee. Won't you join the thousands of families who can enjoy perfect coffee, at lower prices? Bring Chase & Sanborn Instant Coffee into your home life *today!*

Do You Know What Makes The Difference between having a line full of clean clothes, and having a line full of *white* clothes? Clothes that are well washed can be completely clean without being really white. Here's the secret of having a white wash that is both clean *and* white. Soaps and detergents — regardless of their colour—take dirt out. And bleach takes out stains. But to have a really white wash, you must use Laundry Blue. Bluing puts white into your wash. It is the only way you can add whiteness to your wash, yet you can do an entire wash for less than two cents.

Ask for RECKITT'S BLUE.

ACTION! RESULTS! PROFITS! Through Newspaper Advertising

Basket of Shower Gifts

In honor of Miss Lorna Crocker, an Easter bride-elect, a miscellaneous shower was given by Mrs. J. Riddell and Miss Leola Riddell at their home at 1994 Leighton Road. Corsages were presented to the bride-elect, her mother, Mrs. G. Crocker, and the future groom's mother, Mrs. H. Worrall. Gifts were contained in a gaily decorated Easter basket. Games and refreshments were enjoyed during the evening. Invited guests were Mrs. P. Brien, Mrs. A. Bromley, Mrs. G. Crocker, Mrs. H. Worrall, Mrs. T. Brien, Mrs. J. Gibson, Mrs. G. Worrall, Mrs. G. Harvey, Misses M. Bickford, P. Gibson, B. Crocker and A. van der Hulst.

Returning to Ottawa

Dr. William L. Ford, Director of Scientific Services, Royal Canadian Navy, who has been visiting the Pacific Coast for the past 10 days and has been a guest of his mother, Mrs. J. L. Ford, 14 Linden Avenue, will leave the city on Saturday to return to his home in Ottawa.

Club Women's News

Make Nurses' Bags—It was announced at the meeting of St. David's Women's Guild, held at the Walema Street home of Mrs. C. Hill, that a sum of $56 had been received for nurses' bags made for the Department of Health and Welfare. Mrs. K. M. Lewis gave the report. She also thanked members of the guild for assisting in canvassing for the Red Cross. Afternoon tea was served, the hostess being assisted by Mrs. T. E. Brown and Mrs. B. J. Dyer.

Victorian to Marry in Edmonton

Of interest here is the engagement announced by Mr. and Mrs. E. F. Loader of Wetaskiwin, Sask., of their daughter, Edna Dorothy, to Richard Geoffrey Futcher, youngest son of Major and Mrs. A. C. Futcher, 945 Metchosin Street, Victoria. The marriage will take place in Edmonton on May 4. Miss Loader is a gold medalist graduate of Royal Alexandra Hospital school of nursing, Edmonton, and Mr. Futcher graduated in commerce from University of British Columbia. The bride-elect is well known in Victoria, having been on the staff of Royal Jubilee Hospital for a year before returning to Edmonton. (Photo of Miss Loader by The Walin Studio, Wetaskiwin.)

CLUB CALENDAR

Daughters of England, Primrose Lodge, No. 32, Primrose tea, Douglas room, Hudson's Bay Company store, Monday at 2 p.m. To be officially opened by Mrs. Alice Edmonds, district deputy.

ANTIQUES

Mrs. Norma MacDonald announces the opening of the Treasure House at 1625 Fort Street, under the management of the Marquis de Rodil. You will find a large stock of beautiful imported articles, particularly Georgian dining room furniture—tables, sideboards, and chairs in sets of four, six and eight; French furniture, antique glass of all kinds, music boxes, wall and grandfather clocks, pictures, mirrors, and an exclusive line of contemporary hand-made Viennese jewelry.

YOUR INSPECTION IS INVITED

Regular Advertisers . . . Sell More

Articles Given To Needy Families

Announcement was made by Mrs. A. L. Oakley at meeting of Esquimalt Chapter, IODE, that a baby carriage, a sewing machine and clothing was to be given to two needy families. A letter was read from the adopted school at Kyuquot thanking the chapter for an Easter parcel. Mrs. A. C. Wurtele was named ex-service convener and Mrs. O. B. Ormond representative to the major project.

Plans were made for a coffee party on May 6 at the home of Mrs. A. G. Fulmer, 1151 Old Esquimalt Road, with Mrs. F. Mack and Mrs. R. Ross as conveners.

Maytime Tea—Plans were made at meeting of HMCS Beacon Hill Chapter, IODE, for a tea and bingo in late May. Regent, Mrs. E. J. Bowcott, presided and gave a report on the provincial annual meeting in Vancouver last week.

Charge Accounts Invited

STYLED ON A HIGH NOTE—
PRICED IN A LOW KEY!

It's your key to a fashionable wardrobe at moderate cost, when you shop at Jean Burns! Only two more shopping days until Easter.

COATS
Selected styles with an eye to giving you something different . . . something a little better yet reasonably priced. Sizes 8 to 18. A coat for every budget . . . $25.00 to $97.50

SHORTIES
Smartly feminine—the ever-popular shorty coat in a group of styles and a price selection you'll approve instantly! SEE THEM NOW! $19.95 to $46.50

SUITS
Your one and only suit is in this selection of all the newest styles, fabrics and colors, and a price range which includes YOU. Two and three-piece ensembles. $25.50 to $85.50

Dresses—dresses and more dresses for every occasion.

PRE-EASTER HOSIERY SPECIAL
54-gauge
15-denier
$1.09 PAIR

Jean Burns
1211 DOUGLAS ST. E 2033

False Teeth Hurting You?

NEW CREAM HOLDS THEM COMFORTABLE AND SNUG!

At last! No more uncomfortable rocking and slipping. No more sore gums from loose plates. Here's a safe, pleasant way to hold plates snugly in place—Poli-Grip! It's a delightful pink cream that's easy to use, gives wonderful results. Poli-Grip does all this, too:

1. Poli-Grip forms a creamy cushion, eliminating friction on sore gums.
2. Holds even shallow lower plates.
3. Seals edges, so food can't get under.
4. Lets you eat anything.
5. Keeps plates tight while laughing, singing, even sneezing.
6. Made and guaranteed by Polident.

Double your money back if wonderful Poli-Grip doesn't give you more comfort, more security than you ever had before!

G-14

Summer is coming . . . and if it's going to mean putting on a fire and waiting each time you want hot water, then right now is the time to consider the advantages of an automatic water heater.

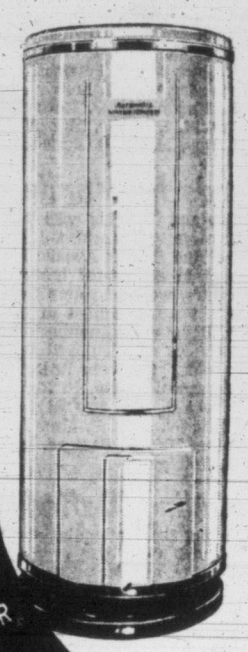

Don't get off to a surly start every day because you have to wait for hot water. Instead, enjoy hotel-type hot water service with an automatic gas or electric water heater. Climb out of bed and step right into a luxurious bath or shower. With an automatic water heater you'll find that hot water is always waiting for you—instead of you—always waiting for it. Any time of day there's plenty available not only for baths, but also for dish-washing, laundry and the 101 uses you have for hot water in the home.

Greatest Blessing in the Home

HOT WATER FROM AN AUTOMATIC WATER HEATER Gas or Electric

SEE YOUR DEALER OR PLUMBER

He can tell you exactly what type and size of automatic heater will give you the hot water service your home requires.

Amazing discovery cleans and waxes at the same time!

Prove it yourself on your wood floors!

Beautiflor *makes other floor care methods old fashioned!*

TRY THIS TEST! On your dirtiest wood floor, smear grease pencil, lipstick, even road tar. Then rub a little Beautiflor around with a cloth, and see that it *really* cleans as it waxes!

Why clean your wood floors, *then* wax them, when Beautiflor actually *cleans as it waxes!* As you apply it, Beautiflor Liquid Wax loosens embedded dirt, dissolves grease, removes heel marks, stains, even road tar. All the dirt comes up on the cloth. The wax stays right on the floor!

You let it dry a few minutes, then buff. You get a rich, protective, *real wax* lustre that lasts and lasts, because Beautiflor contains *lots* of genuine wax.

Why clean, *then* wax? Do both at once, with Johnson's Beautiflor Liquid Wax!

Get Beautiflor today, *wherever Johnson's Wax is sold!*

We have the "Oakland"

RCA VICTOR 21-INCH TV

See this beautiful 21-inch TABLE MODEL TV SET with the "Deep Image" Aluminized tube . . . A QUALITY SET for

$419.50

BUTLER BROS.
QUADRA at CLOVERDALE
E 6911
KEATING CROSS ROAD
Keating 90

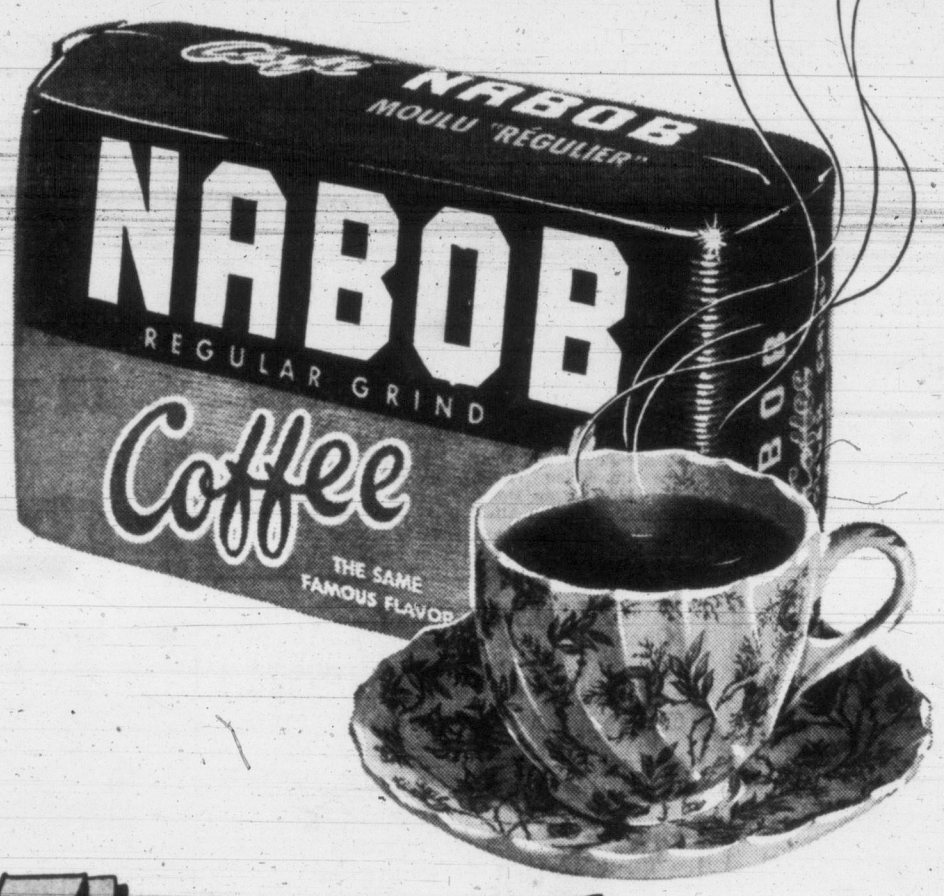

The most Popular Coffee in the West

What is it that makes one coffee a beverage and another an enjoyable experience? The secret is flavor. And flavor is what makes Nabob the favorite coffee in the West . . . rich, mellow, full-bodied flavor that never varies, always satisfies. So why miss out on wonderful coffee everytime? You'll find Nabob Coffee delivers the flavor you want. Try it!

5-C

LOWER PRICES FOR BETTER MEAT . . .

Frigidaire Commercial Refrigeration equipment has helped many a market to fight increasing meat costs. Modern merchandising methods show how *daily* savings are of prime importance. Savings in waste elimination, savings in shrinkage, savings in operational costs, are more valuable than a few dollars saved in the first cost of your refrigeration equipment. Let us show you the *Frigidaire Refrigeration Security Analysis*. It's FREE! Call today. No obligation. It may save *YOU* money.

Air Conditioning **FRIGIDAIRE** Commercial Refrigeration

Sold and Installed by:— MAJOR APPLIANCES & REFRIGERATION (B.C.) LTD.
Head Office: Vancouver 1221 Wharf St., Victoria—B 2513

India, Red China Urged By Soviet For Arms Parley

UNITED NATIONS, N.Y. (UP)—Russia today demanded places for Communist China, India and Czechoslovakia on a United Nations subcommittee set up to discuss disarmament, including the hydrogen bomb.

Soviet delegate Andrei Y. Vishinsky told the UN disarmament commission a British proposal that the subcommittee should comprise the United States, Russia, Britain, France and Canada was not acceptable.

British delegate Sir Pierson Dixon moved formally that these five countries be delegated, as the "powers principally involved," to discuss disarmament proposals secretly in conference with a general assembly resolution of last November.

U.S. Ambassador Henry Cabot Lodge, Jr., immediately opposed Vishinsky's proposal for inclusion of Communist China.

LODGE GIVES REASONS

"The Soviet proposal to include the Chinese Communists is both fallacious and unwise," Lodge told the commission. "What we are discussing here is the composition of a subsidiary body of this commission, which in turn is a subsidiary body reporting to the General Assembly and the Security Council.

"In the General Assembly and the Security Council, the representatives of the government of the Republic of China sit for China and they are the only representatives who can legally represent China in the disarmament commission or any subsidiary bodies it may establish.

"The U.S. opposes the inclusion of Communist China in the subcommittee for substantially the same reasons which cause us to oppose representation of Communist China in the UN."

Lodge said the United States approves the lineup proposed by Britain.

ATOMIC REACTOR

STOCKHOLM (CP)—Sweden's first atomic reactor will begin operation this summer. The entire plant has been blasted down into granite rock to a depth of 120 feet, with a rock roof at least 40 feet thick. Other safeguards against atomic radiation include 1,500 tons of iron ore and 60 tons of graphite.

Expert Urges Aid for Middle East Lands

Closing of the Anglo-Iranian Oil Company's installations in Iran has not hurt the company too much but has left Iran and its people with an economic setback.

Addressing the Canadian Club in the Empress Hotel Wednesday, Capt. Stuart Morgan, an authority on Middle East affairs, said that between 1908 and 1950, Iran had received over $400,000,000 in royalties from the company.

Placing the blame for the trouble between the country and the company on "a demagogue," Capt. Morgan said:

"What one company took 40 years to build, one man has wrecked within a year."

Anglo-Iranian, he said, within 18 months of closing down in Iran had moved its operations across to Kuwait, where it has regained all the oil production lost by the shutdown.

Speaking in general on "British and Western Accomplishments in a Critical Strategic Area—The Middle East," Capt. Morgan outlined the history from ancient Persia to modern Iran and stressed the important part British capital had played in stabilizing the economy of the area.

Much of its present troubles he blamed on the too-rapid advancement of Middle East countries.

MUST BE HELPED

"Politically," he said, "these nations are immature, and like a small boy who has suddenly acquired a sum of money, they cannot handle the wealth that has been thrust upon them in so short a time. Whereas it takes a democratic form of government to properly handle such an economy, the countries of the Middle East are still mentally living in the feudal system."

"The problem of Britain and the West," Captain Morgan said, "is to aid them in their mistakes, give them a hand when they fall, and devoutly hope we can save them from chaos that a demagogue will always offer them."

U.K. LIVING COSTS RISE

LONDON (AP) — The ministry of labor reported today that the British cost-of-living index rose one point in March to 141, equalling the postwar high reached in March, 1953. In figuring the index, the cost of living in June, 1947, is considered as 100.

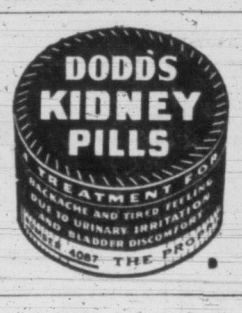

Waterproof Shines with

10 POPULAR SHADES

FOR SMOOTHER STOPS . . . GREATER SAFETY
HAVE YOUR CAR OR TRUCK FITTED WITH
CHRYCO CYCLEBOND BRAKES
(RIVETLESS)
*Users report they TRIPLE brake lining life
CHRYCO CYCLEBOND BRAKES ARE AVAILABLE FROM YOUR
CHRYSLER - PLYMOUTH - FARGO or DODGE - DESOTO DEALER
OLSON MOTORS
1060 YATES ST. G 1144

Only PACIFIC and DELTA HAVE IT!

GOLDEN LINED VACUUM SEALED CANS

Mothers
When your doctor recommends a low butter-fat formula for your baby, use Delta Partly Concentrated Skimmed Milk.

GC-10

Your Daily Paper is your most POWERFUL ADVERTISING MEDIUM!

YOUR EYES WILL SHOW YOU THE DIFFERENCE...

in the amazing RCA VICTOR "DEEP IMAGE" PICTURE

See a side-by-side demonstration for dramatic proof of superior picture quality!

The minute you see and compare the new RCA Victor "Deep Image" Picture, your eyes will tell you that this is the television for you. The superiority in picture quality is dramatic — blacker blacks, more sparkling whites, sharper contrasts . . . and a new, wonderfully restful freedom from the glare-back of room lights or even bright daylight. See how much this new "Deep Image" Picture can mean to your TV enjoyment — in a side-by-side demonstration at your RCA Victor dealer's.

See RCA Victor's "DENNIS DAY SHOW" on television every week.

New RCA Victor Oakland 21"

Big new "Deep Image" pictures so full of contrast and details, so glare-free, you'll know the minute you see them that here is the television for you. The "Oakland" has RCA Victor's "Deep Image" aluminized picture tube combined with optically treated filter glass *plus* all the features that have made RCA Victor the world's most dependable television.

$419.50 IN WALNUT
Slightly higher in mahogany or limed oak. Matching console base is also available.

NEW "DEEP IMAGE" CONSOLE MODEL

RCA VICTOR'S 21", "Lexington"
New "Deep Image" aluminized picture tube and optically treated filter glass combine to give amazing new picture quality in this superbly styled console.
$469.50 In walnut
Slightly higher in mahogany or limed oak.

Just plug it in . . . and your TV set is a phonograph, too!

The Victrola 3-SPEED attachment plugs into the phono-jack built into your RCA Victor TV set and plays "45", "33⅓" and "78" RPM records. Has powerful electric motor, flipover type, twin-stylus, manual record changing. Gives you all-record play at amazingly low cost.

RCA Victor V-3M $29.95

FREE — A $6.00 "Surprise Package" of RCA Victor Records with the purchase of any RCA Victor Record Player — for a limited time only.

MODEL V-3M

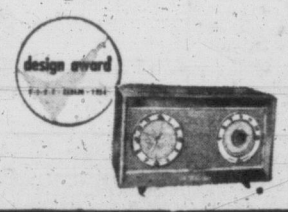

Winner of a 1954 National Design Award

$49.50 In choice of 6 lovely colours.

NEW RCA VICTOR C-516 CLOCK RADIO WITH SLUMBER SWITCH
Judged outstanding in style, function and value, this new RCA Victor lulls you to sleep at night and then shuts off, wakes you to music, starts your coffee-maker or other appliances. Has luminous pointers.

RCA Symbol of Quality

RCA VICTOR
World Leader in Radio . . . First in Recorded Music . . . First in Television

SEE THE DIFFERENCE IN A SIDE-BY-SIDE DEMONSTRATION AT ANY OF THESE RCA VICTOR DEALERS

FLETCHER BROS. 1130 DOUGLAS STREET G 0561	WOODWARD STORES LTD. 852 DOUGLAS ST. B 7231	BUTLER BROS. 3516 QUADRA—Phone E 6911 KEATING CROSSROAD Keating 90	KENT'S LTD. 742 FORT STREET E 7104	YOUNG & BANFIELD (Formerly Young's Radio) 794 FORT STREET B 7181	HUDSON'S BAY COMPANY 1701 DOUGLAS STREET Phone E 7111	COAST ELECTRONICS LTD. 1100 PANDORA AT COOK Phone E 5544
WILLCOX LTD. 1736 DOUGLAS STREET Phone E 8012	T. EATON Co. MAIN FLOOR, HOUSE FURNISHINGS BUILDING	IT PAYS TO BUY NATIONALLY ADVERTISED PRODUCTS				

TODAY'S USED CAR SPOTLIGHT

A TRIO of Terrific VALUES

3 of the best chosen from Victoria's best display of dependable used car values!

1951 OLDSMOBILE SEDAN "98", a big, beautiful POWERFUL Rocket Olds, with hydramatic drive, radio and heater. EASTER SPECIAL at $2627

1953 HILLMAN SEDAN, with heater. Here's economy on the road . . . a modern dependable family car, for only $1230

1951 DODGE SEDAN, with a heater. Come and see this one. It's priced far below any in its class, and it's a classy car for only $1245

We have plenty more just as good, so come and see them this week end! We're proud of our LOW PRICES, so we display every one! — See the Island's Largest Dealer for the best deal of all!

Wilson Motors Ltd. — Integrity — Experience — Leadership — Service
Yates at Quadra
Chev., Olds., Cadillac

DICK TRACY

NANCY

AROUND HOME

DOTTY

OZARK IKE

KERRY DRAKE

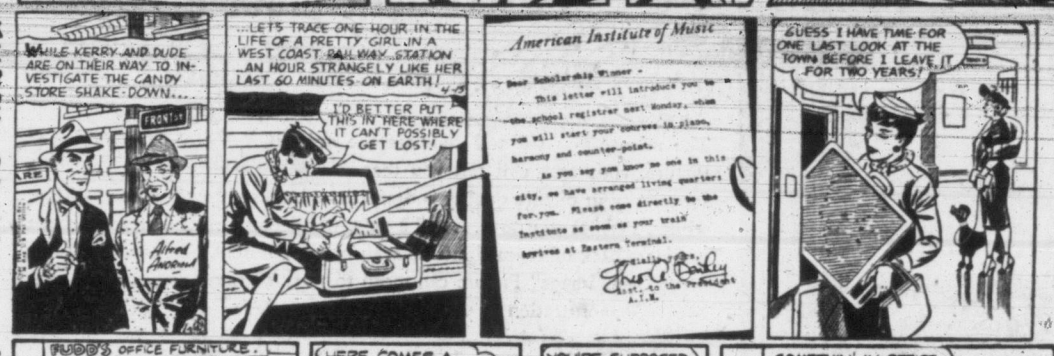

BUGS BUNNY

ALLEY OOP

ORPHAN ANNIE

KING AROO

OUT OUR WAY

BOARDING HOUSE

SHERLOCK HOLMES

MARK TRAIL

JOE PALOOKA

BUZ SAWYER

Vancouver Newsmen Win National Awards

TORONTO (BUP)—Six Canadian newspaper men and one woman won the Toronto Men's Press Club's fifth annual national newspaper awards to-day.

Two of the awards went to staff members of the Vancouver Sun.

The winners were:

Editorial writing — T. E. Nichols, Hamilton Spectator.

Spot new reporting—Judith Robinson, Toronto Telegram.

Feature writing — Gerald Clark, Canada Wide Feature Service.

Staff corresponding — Jack Scott, Vancouver Sun.

Spot news photography—Orval Dennett, Vancouver Sun.

Cartooning — Robert W. Chambers, Halifax Chronicle-Herald and Mail Star.

Three other men were named for special citations. They were Doug Collins, Calgary Herald, and J. Alex Hume, Ottawa Citizen, for sport news reporting, and F. W. Lahrman, Regina Leader-Post for news photography.

WINNERS GET $400

The awards of $400 each for winners and an engraved memento for those cited will be presented at a Press Club dinner here May 7.

The awards, for work done in 1953, were originated by the club in 1949, wtih the support of the late publisher George McCullagh, to reward and promote excellence in Canadian newspaper work. A number of newspapers across Canada now contribute to the awards fund.

Nichols won the editorial writing award on the basis of a selection on a wide range of issues. E. A. Collard of the Montreal Gazette and Gerard Filion of Montreal Le Devoir were also mentioned in the final judging.

Miss Robinson won the spot news award for her disclosures from Regina of "check-kiting" involving a construction company official and a Liberal member of parliament who subsequently resigned.

Collins won his citation for an exposure of a bogus spy hero and Hume for a province-by-province election day forecast which came within two seats of the exact result of the August 10 federal election.

Clark's award was for a feature series from Moscow on daily life in the Russian capital. Scott wrote a series of stories on South Africa's racial problem from the scene.

Former Victorian, A. R. Griffiths Dead

Son of the late Mr. and Mrs. Mark Griffiths, Arthur R. Griffiths, for many years a resident of Victoria, died recently in Modesto, Calif.

Born 53 years ago in England, deceased served his apprenticeship as a printer with the Victoria Colonist before moving to California. He is survived by his wife, the former Dorothy Christopher of Victoria, and two sons, Robert and Loren, both serving in the U.S. Navy, and a sister Mrs. Dorothy Rucker of 3290 Cedar Hill Road.

Funeral services were held in Modesto last Saturday.

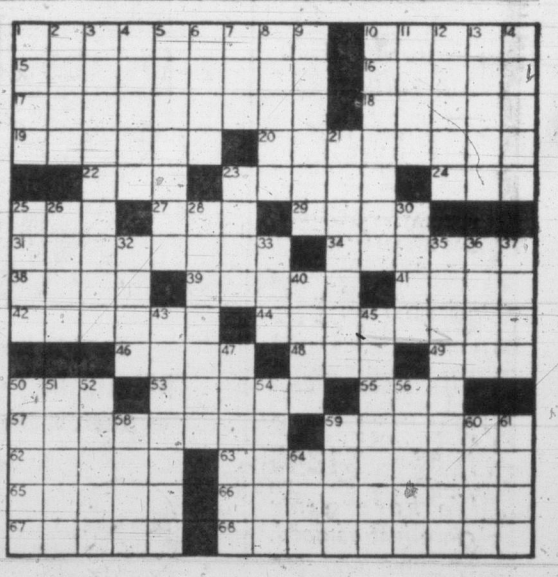

ACROSS

1 A continent
10 Attractiveness
15 Place for a candidate's hat
16 Marsh plant of India
17 Showing the way
18 Scene of 1945 conference
19 Originates
20 Relativity man
22 New: Prefix
23 Carry on negotiations
24 Hoop drapery in the gym
25 City in Oklahoma
27 Just before sigma
29 Hidden hindrance
31 Van and family of Hollywood
34 Girl's name
38 High mountains in Asia
39 Emcee's proposal
41 English school
42 City in France
44 U.S. F-86
46 God of war
48 Coin of Romania
49 Hero of Confederacy
50 Cry of triumph
53 Airport in Brazil
55 Chou En——
57 Strove for prize
58 Symbol of Fascism
62 Adjusts correctly
63 Moderating
65 Attack
66 He directed "Death of a Salesman"
67 Utters fiercely (with "off")
68 Appeal to tender emotions

DOWN

1 Helpers
2 Single thing
3 Noted U.S. golfer
4 "A fool —— was ——"
5 Parish heads
6 The "A" in A.B.
7 Fifty-two
8 Concealed
9 One of Texas' elevens
10 Early radio set
11 Vehemence
12 He wrote "The Green Hat"
13 Fix shoelaces again
14 Intended
21 Actress Fabray
23 "—— Bungay," by H. G. Wells
26 Not shut
28 Portion out
28 "The chair": Slang
30 Scottish Highlander
32 1492 ship
33 East Indian timber tree
35 A type of print
36 "With malice toward ——"
37 Aeneas' French
40 Put on the clock
43 Messrs. Truex and Hemingway
45 Polish general in U.S. Revolution
47 Cubic metres
50 Jose Ferrer
51 Singer Lena
52 Make mirthful
54 Girl's name
56 Indian state
58 Rind
59 Authoritative command
60 Welshman's name
61 Mailed
64 Girl's nickname

ANSWER TO PREVIOUS PUZZLE

R	I	M	E		S	I	T	K	A		O	V	A	L
A	R	I	D		A	C	R	I	D		R	A	V	E
J	O	N	E	S	B	E	A	C	H		I	C	E	S
A	N	T	R	A		D	I	K	E		O	A	R	S
				S	E	C	T		R	E	N	T		
T	A	B	A	S	C	O		S	E	R		I	T	O
A	X	I	L		A	F	T	E	R	G	L	O	W	S
M	I	L	L	E		F	E	E		S	O	N	I	C
P	O	L	A	R	B	E	A	R	S		L	E	N	A
A	M	A		D	O	E		S	H	E	A	R	E	R
		N	E	A	R		S	U	E	T				
A	L	D	A		E	P	I	C		C	O	N	E	Y
R	A	C	K		D	E	C	K	C	H	A	I	R	S
A	L	O	E		O	T	H	E	R		H	A	L	E
B	O	O	R		M	E	T	R	O		U	S	E	R

UNINVITED RUSSIANS SHOW GREAT INTEREST IN AIR SHOW

NEW YORK (UP)—Officials discovered today that the most interested spectators at a national convention of aircraft specialists here was a group of uninvited Russians who crammed their brief cases with notes and pamphlets about the latest trends in the nation's aircraft design.

The Russians, led by an aviation expert from the Soviet embassy in Washington, have been attending meetings along with 1,000 of this nation's top aircraft designers and executives, an official said, but have been careful not to identify themselves.

Don't be vague.. say

Haig & Haig

SCOTCH WHISKY

THE OLDEST NAME IN SCOTCH—FAMOUS FOR OVER 300 YEARS

B5IK

This advertisement is not published or displayed by the Liquor Control Board or by the Government of British Columbia.

HONORARY DEGREE of Doctor of Divinity will be conferred upon Rev. W. W. McPherson of the Oak Bay United Church by United College, Winnipeg, at its annual Convocation of Divinity next Thursday in St. Stephen's Broadway Church. Dr. McPherson, who is a graduate of the Union Theological Seminary, New York, and who holds a D.Th. degree from United College, Montreal, will leave with Mrs. McPherson for Winnipeg on Monday.

'GO NORTH YOUNG MAN!'

Cariboo Booming Says Veteran

"Go north, young man," is the friendly advice of 74-year-old Ernest Thompson, a veteran of the Boer War and First World War, now passing through Victoria on his way back to his beloved Cariboo country after a four-month holiday in the southern United States.

Mr. Thompson has called Prince George home for the last 42 years and is itching to get back.

"It's the nicest spot I've ever landed in, and I've been all over the world," he exclaimed.

According to Mr. Thompson the Pacific Northwest is the best part of the North American continent, and the northern part, around Prince George, "the finest place in the world."

Born in Hamilton, Ont., Mr. Thompson served in the Boer War with the Canadian Mounted Infantry. He went to the Cariboo in 1911, a depression year, when work in Vancouver was practically unobtainable.

"The Grand Trunk Pacific was going through, so I headed north over the old Cariboo Road," he said. "It was one of the best places in the world to be in—and still is."

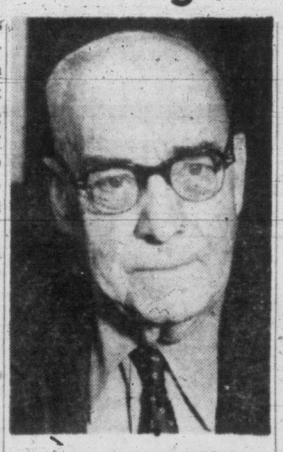

ERNEST THOMPSON

A tailor, Mr. Thompson worked for a time for H. G. T. Perry, former speaker in the Legislature, and became Prince George's liquor vendor in 1921, serving until his retirement 10 years ago.

Prince George is currently enjoying the biggest boom it has ever known, he reported.

The population has increased in the last seven years from 2,500 to more than 11,000. Seven big oil companies have established offices there and every other kind of business is moving in as well.

BRAND NEW BANKS

"They've torn down nicer banks than you've got in Victoria to build better ones," he insisted.

Only discouraging word from Mr. Thompson about the north country concerned the winters. They are "long and tough" on old people.

Sometimes, Mr. Thompson acknowledged, the temperature will drop to 60 below. But that's unusual, of course. Usually, the worst winter temperature is only 30 or 40 below.

But the summers make up for it, he assures.

"They're the loveliest summers in the world," he says.

Tests Show—

CUTICURA CLEARS ACNE PIMPLES

Tests made on over 500 cases prove Cuticura Soap combined with Cuticura Ointment effectively relieve acne pimples and similar skin irritations. Buy today!

Shoulders Weeps While on Stand

KANSAS CITY (AP)—Louis Shoulders, former St. Louis police lieutenant, broke into tears Wednesday and blurted loudly "how much can a guy take" as he testified at his perjury trial about handling the Greenlease ransom money.

The trial, stemming from testimony by Shoulders before a federal grand jury, is expected to go to a federal district court jury today. Of $600,000 paid for the return of six-year-old Bobby Greenlease, $303,720 has not been recovered. The child was slain by his abductors.

TAXI? JUST CALL E 1121

C & C TAXI

Make going to SAN FRANCISCO the best part of your trip

Go Shasta Daylight

$23.70 From Victoria

Try S.P.'s economical day streamliner for *your* next trip South. Giant skyview picture windows. Spectacular scenery. Foam-rubber reserved seat. Both Coffee Shop and Dining Car Service. Colorful Tavern Car, too. The *Daylight* is fully air-conditioned, of course. Leaves Portland in morning; arrives San Francisco that night. Trains from Vancouver, B.C., and Seattle make convenient connections.

Also the streamlined Cascade

AMERICA'S MOST MODERN TRAINS

S·P

239

Write 619 Howe St., Vancouver, or 218 Vance Bldg., Seattle

"... and as I was saying, you'll notice all the walls have been painted with wonderful SATIN-GLO LATEX."

Dries in Minutes

Can be Washed Repeatedly

Has No Paint Odor

Brushes and Rollers Wash Clean with Water

Ready Mixed Beautiful Colors

L-6-54

USE Rubberized Wall Paint in its Finest Form

SATIN-GLO LATEX

BAPCO

Bapco Dealers Sell it!

$5 FOR YOUR OLD CLOCK

ON THE BEAUTIFUL NEW RCA VICTOR CLOCK RADIO

WINNER OF A 1954 NATIONAL DESIGN AWARD

NEW RCA Victor C-516 Clock Radio WITH SLUMBER SWITCH

Judged outstanding in style, function and value, this new RCA Victor lulls you to sleep at night and then shuts off, wakes you to music, starts your coffeemaker or other appliances. Has luminous pointers.

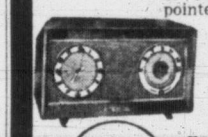

Choice of 6 lovely colors. Regular Price $49.50

Less Trade-in for your old clock 5.00

BUY NOW AND SAVE, ONLY $44.50

design award

YOUNG AND BANFIELD

FORT AT BLANSHARD B 7181

HUMBER'S SATURDAY SALE

● RESTMORE'S CONTINENTAL BEDS

The "CAIRO"

As Illustrated

- Tempered Coil Springs
- Handles
- Ventilators
- Flex-o-lator Unit

3'3" Size Only $49.50

4'6" size $54.50

The "SLEEPREST"

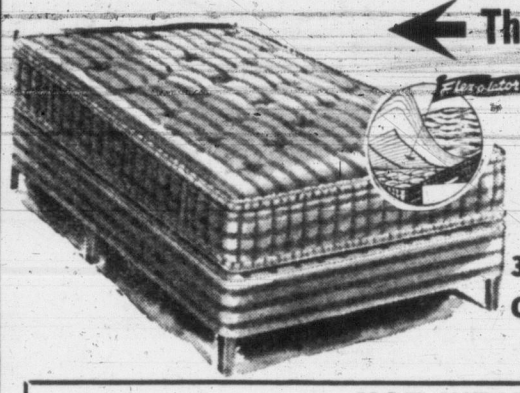

As Illustrated

- Tempered Coil Springs
- Taped Edge
- Damask Cover
- Flex-o-lator Unit
- Handles
- Ventilators

3'3" Size Only $59.50

4'6" Size $64.50

HOT WEATHER AHEAD

See the 8.4 Cu. Ft. WESTINGHOUSE REFRIGERATOR

- Full Across-Top Freezer
- Quick Chill Tray
- One-Piece Humidrawer
- 4-Rack Stor-door

$26.90 Down

$269

WAREHOUSE TO YOUR HOUSE

8-PIECE PACKAGE DEAL

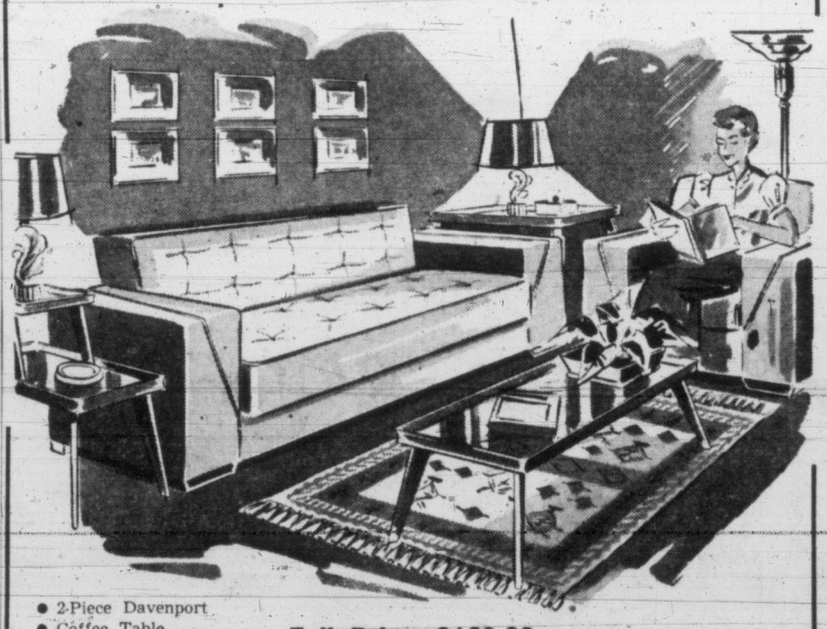

- 2-Piece Davenport
- Coffee Table
- 2 End Tables
- 2 Table Lamps
- Trilight

(Not Exactly as Illustrated)

Full Price, $169.00

PAY ONLY $16.90 DOWN

HUMBER'S

One Block Down View From Eaton's China Department — Towards the Water

TWO 8-INCH CAKES FROM ONE PACKAGE!

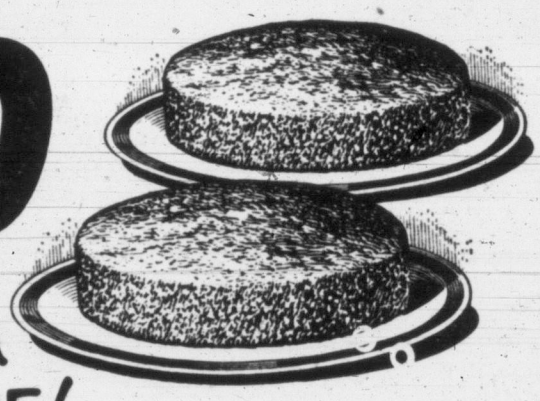

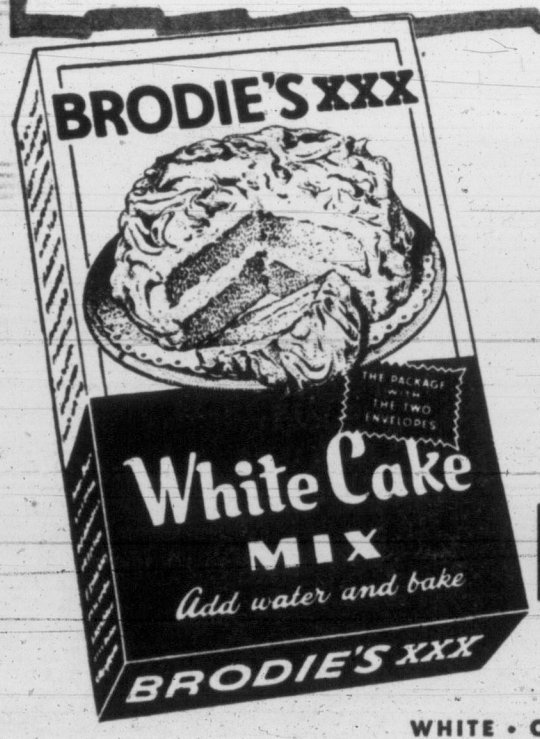

20 OUNCES

Your family will go for the mouth-watering goodness and remarkable home-baked flavour of Brodie's XXX Cake Mixes. The big, 20 oz. package will make one giant cake or 2 full 8-inch layers. Brodie even supplies paper cake tin liners!

2 EQUAL PORTIONS

Only Brodie's XXX Cake Mixes give you 2 separate envelopes of mix! No measuring... no lopsided looking layers... and so convenient for those who want a smaller cake, because you need use only one envelope at a time!

BRODIE'S XXX

Complete Cake Mixes

WHITE • CHOCOLATE • COMBINATION • SPICE

A PAIR AND A SPARE!

3 full-fashioned, 51 gauge, 15 denier

NYLONS

$2.25 value

Colours: beige, taupe

Sizes: 9-9½-10-10½-11

only $1.25

With a box top from any...

...BRODIE XXX CAKE MIX

Send cash or money order to

BRODIE & HARVIE LIMITED

P.O. BOX 302, WINNIPEG.

FASTER RESULTS
LOWER COST

TELEPHONE BEACON 3131

TIMES WANT ADS
SERVE YOU BETTER

Published every afternoon except Sunday by Times Publishers Ltd. 2631 Douglas Street Victoria B.C.

Subscription rates Daily by carrier (city) $1.50 per month. Daily by carrier (suburban and all other) $1.25 per month. Single copy sales price, 7 cents daily 10 cents Saturday. Mail rates: Wherever carrier service is maintained in suburban and all other $1.25 per month. Canada Great Britain Yukon Territory, one year $13.00, six months $7.00, three months $3.60; less than three months $1.25 per month. Saturday (Week-end Edition) one year $5.00; United States $1.25 per month. Other foreign countries $2.00 per month.

Authorized as second class mail Post. Post Office Department Ottawa.

CLASSIFIED RATES

14c per line per day, 38c per line per three days, 73½c per line for six days, $3.12 per line for the month (26 days). Above rates apply to consecutive insertion. Minimum advertisement, two lines only. Contract rates on application.

Marriages, In Memoriam Notices, Cards of Thanks not exceeding 12 lines, $1.50 per insertion. Each additional line 14c daily.

Deaths, Funeral Notices not exceeding 12 lines $1.50 first insertion and $1.00 subsequent insertions. Each additional line 14c daily.

In the event of an error occurring the liability of the Victoria Daily Times shall not exceed the charge for the space actually occupied by the item in question.

TERMS OF PUBLICATION

The Victoria Press Ltd shall not be liable for non-insertion of any advertisement beyond the amount paid for such advertisement.

All claims of error in publication shall be made within 12 hours thereafter and if not so made shall not be considered. No claim will be allowed for more than one incorrect insertion nor for errors not affecting the value of the advertisement.

Representatives: United States, Conklin & Woodward Inc.

Eastern Canada representative, W. H. Austin & Co., 18 Toronto Street, Toronto, Ont.

Replies to private box numbers may only be obtained from the downtown office of Victoria Press Ltd at 1215 Broad Street.

VITAL STATISTICS

1 BIRTHS

NEWTON—To Dr. and Mrs. W. E. Newton at Rochester, Minnesota, April 12, a daughter.

SMITH—Born to Mr. and Mrs. Ronald T. Smith (nee Shyrle Cave), 1192 Hilda St., Victoria, B.C. on April 14, 1954, at St. Joseph's Hospital, a daughter, Shannon Gayle Dianne, weighing 5 lbs. 12 ozs. Grateful thanks to Dr. G. M. Paul and staff.

3 MARRIAGES

McGOWAN-TALBOT—Mrs. C. Talbot, 3641 Quadra St., Victoria, B.C., wishes to announce the marriage of her daughter, Dorothy Regina Talbot, to Kenneth Maxwell McGowan, son of Mr. and Mrs. J. N. McGowan, Bear River, Nova Scotia. The wedding took place on April 10 in Fairfield United Church, Rev. Wm. Allan officiating.

4 DEATHS

EMMS—In Victoria on April 12, 1954, Mrs. Gladys Emma Emms, aged 52 years, of 1634 Oakland Avenue. She is survived by her husband, Leonard; one daughter, Jean Downs of Victoria; one son, Joseph Downs, in England.
Funeral services will be held in McCall Bros. Floral Funeral Chapel on Saturday, April 17, 1954, at 3.15 p.m., Rev. W. E. Greenhalgh officiating. Cremation.

MACLEOD—At Vancouver on April 12, 1954, Mr. Neil John Macleod of 1751 Hampshire Road, aged 63 years, born in the Philippine Islands and a resident of Victoria since 1945, formerly of Manila, P.I. He leaves his wife, Christine, at home, and one daughter, [illegible] Macleod, and one son, Malcolm James, both in Victoria, one sister, Jessie Coll de Manon, in Spain, and nieces and nephews in London.
Prayers will be offered in Our Lady of Lourdes Church, Haultain Street, on Sunday evening at 8 p.m. and mass will be celebrated on Monday morning at 9 o'clock. Interment in Royal Oak Burial Park. McCall Bros., Funeral Directors.
(No flowers by request.)

MAWDSLEY—In Victoria on April 14, 1954, Mrs. Mary Ann Mawdsley, aged 86 years, of 1009 Chamberlain Street. She leaves one son and daughter-in-law, Mr. and Mrs. Ian Middleton Mawdsley of Victoria; three grandchildren; a niece in England.
Funeral services will be held in McCall Bros. Floral Funeral Chapel on Saturday, April 17, 1954, at 10.30 a.m. Interment at Royal Oak Burial Park.

McKEE—On Wednesday, April 14, 1954, Ethel Louise McKee of 135 Linden Avenue, passed away in Victoria. She was born in Peterborough, Ont., and had resided in Victoria for the past nine years. She is survived by a niece and nephew in Ontario.
The Rev. H. M. Bolton will conduct the funeral services on Saturday, April 17, at 2.00 o'clock in Chaplin's Funeral Chapel, followed by cremation.

MENDHAM—At the Veterans' Hospital on Wednesday, April 14, 1954, Mr. Albert Arthur Mendham, aged 84 years. Funeral services will be held at the Sands Mortuary Limited "Memorial Chapel of Chimes," on Tuesday, April 20, 1954, at 1 p.m., Padre Douglas Kendell officiating. Interment in the Veterans' Cemetery.

PEARSON—At Veterans' Hospital on April 14, 1954, Mr. Arthur Pearson, aged 79 years, of 1142 Caledonia Ave. Funeral services will be held in McCall Bros. Floral Funeral Chapel on Monday, April 19, 1954, at 1 p.m., Rev. Padre Douglas Kendell officiating. Interment at Veterans Cemetery, Esquimalt.

SHOWERS—At the Royal Jubilee Hospital on April 15, 1954, Naomi Showers, aged 64, of 2283 Cranmore Road, widow of Frederick R. Showers; born in Paris, Ont., and a resident of this city since 1912. She leaves one son, Emerson Showers, and two grandsons, Bob and Jack, in Victoria.
Funeral from Hayward's B.C. Funeral Chapel on Saturday, April 17, at 1.15 p.m. Interment in Royal Oak Burial Park.

SMITH—On April 13, 1954, in Victoria, Mrs. Jessie Smith, widow of the late Daniel Smith, aged 82 years, a pioneer resident of Victoria, having resided here for the past 69 years. She leaves one brother, Mr. Ernest Macdonald; one sister, Mrs. Percy Wilson, both of Victoria; several nieces and nephews.
Funeral services will be held in McCall Bros. Floral Funeral Chapel on Saturday April 17, 1954, at 2 p.m., Rev. Moir A. J. Waters officiating. Interment at Ross Bay Cemetery.

6 IN MEMORIAM

WOOD—In loving memory of Jack Wood (J.F.O.).
"I live in memory's garden, dear."
Ever remembered by his loving wife Ada and friends Dot and Horace Goad.

STILES—In loving memory of my dear wife, Ada Stiles, who passed away April 15, 1952.
In memory you are always near,
Still loved, still missed, still very dear.
Ever remembered by her husband, Charlie.

6 IN MEMORIAM

YULE—In loving memory of Jack Clark Yule, who passed away April 15, 1951.
Though absent, he is always near,
Still loved, still missed and very dear.
From Mother, Dad and family.

COLLINS—In loving memory of Mary Ethel Collins, who passed away April 15, 1948.
Sleep on dear Mother, it has been six long years
Since you left our hearts filled with sadness and tears;
Yours was a heart that was blithesome and gay,
Scattering sunshine all along the way;
You know how we loved you, and yes love you yet,
Though God took you from us we cannot forget.
Always remembered by her loving daughters, Mae Walters and Nettie O'Neil and families.

7 FUNERAL DIRECTORS

HAYWARD'S
B.C. FUNERAL CO LTD.
ESTABLISHED 1867.
734 BROUGHTON STREET E 3614

SANDS MORTUARY LTD.
QUADRA AT NORTH PARK
"The Memorial Chapel of Chimes"
EMPIRE 7511

McCALL BROS.
"The Floral Funeral Chapel"
For traditional dignity Victoria has shown her preference—a background of proven dependability
1400 VANCOUVER STREET G 2012

THOMSON FUNERAL HOME
Established 1911 Formerly of Winnipeg
George Peter Thomson
Jack L. Irving
1625 QUADRA STREET PHONE G 2612

CHAPLIN'S
FUNERAL CHAPEL
Formerly "Currie's"
980 QUADRA STREET PHONE G 6512

8 FLORISTS

DESIGNS FOR ALL OCCASIONS Pollock Florists, 1315 Douglas, G 5315

Brown's Victoria Nurseries
Funeral Designs Fresh Cut Flowers
WE GROW OUR FLOWERS
618 View Street G 6612—G 3521

LOU POY FLORISTS
2516 Douglas Street G 5225

9 MONUMENTAL WORKS

MORTIMER'S MONUMENTAL WORKS Ltd. Gorge Road at Fountain Circle Est. 1877. Monuments markers curbings bronze plaques Marble, granite and stone for fireplaces building construction etc. E 6421

STEWART MONUMENTAL WORKS LTD 1403 May Street, G 3452. Curbings and markers a specialty. Night phone E 8718 B 1268

VICTORIA MONUMENT LIMITED
"Memorials of Distinction"
1091 DOUGLAS ST B 5834

10 ANNOUNCEMENTS

THEOSOPHY: KEY TO THE MYSTERIES! will be the subject of a talk to be given at a public meeting of the Theosophical Society on Sunday, April 18, at 8 p.m., at 904 Government Street. Speaker will be Mrs. Grace Hughes. All are cordially invited to attend.

ST. ANDREW'S AND CALEDONIAN SOCIETY will hold their regular meeting Thursday, April 15, at 8 p.m., followed by special entertainment by the Rams' Club.

VANCOUVER ISLAND TRACK ROADster Association meeting, at 8 p.m., Thursday, Williams Building, 749 Broughton Street. Important news and new members welcome.

KIDDIES LIKE ICE CREAM
For that coming birthday try an ice-cream cake. The kids love them.
PAULINE'S MILK AND COFFEE BAR
707 View G 2211

WHO READS A GOOD BOOK RIDES A chariot in goodly company.
THE HAUNTED BOOKSHOP
845 Fort Street B 1427

CHIROPODY CLINIC
FOOT SPECIALISTS
R. M. Shepherd - H. K. Hunt
B 0114 745 Yates B 2842

10% REDUCTION ON ALL FURS
From now until Easter
VICTORIA FURS
831 Fort Street E 8133

LADIES AND GENTS USED CLOTHING Immaculate Condition
Size and price to suit everyone. The Bazaar 1317 Broad

GOOD CLOTHES ALTERED TO FIT FOR ladies and gentlemen who are particular. Oak Bay Tailors, 2225A Oak Bay Ave. James Swan, proprietor. E 6161

ARTISTS AND ART STUDENTS ARE invited to bring their works to the Norfolk Galleries, 1400 Broad Street, for display and sale.

NOW ESTABLISHED - A COMPLETE ladies' tailoring service Murdoch-Girard Ltd. 623 Yates Street E 5811

OPEN EVENINGS—PERFECT PERMAnents for particular people Hilda Beauty Shop. E 0722

OPEN ON GOOD FRIDAY, THE ENGlish Sweet Shop, 738 Yates.

A SALVAGE COLLECTION FOR OAK Bay, Shoal Bay and Uplands. E 3413.

JEAN FRALEY—CHOCOLATES
Now at 916 Douglas Phone E 9533.

TYRRELL'S BEAUTY SALON
608 Courtney Street Phone E 6831

THE NEEDLECRAFT SHOP
244 Cook Street E 5334

CONTOUR HAIR CUT
Styling all hair lengths for
"Home Permanents"
Especially
FIRTH OF FORT
50 Years a Hairdresser
635 Fort Street Room 9 and 10 upstairs
Without Appointment

CLUB SECRETARIES
WHEN ARRANGING
YOUR NEXT SUPPER OR BANQUET
BE SURE TO CALL
McEWEN'S
(Formerly Terry's)
Douglas at Fort E 7187

10 ANNOUNCEMENTS

EASTER SUGGESTIONS
Tiny vial of Floweressence, her favorite scent, or a pair of unusual earrings, quite small or very large, to suit the mood of the moment, pierced or not, as desired.
PERSIAN ARTS & CRAFTS
907 Government Street E 2124

20% DISCOUNT
ON ALL PERMANENTS
REIMER'S BEAUTY SALON
743 VIEW STREET E 4432

HAVE YOUR EASTER PERMANENT NOW! SPECIAL LOW PRICES AT
AVALON BEAUTY SALON
(Upstairs Above Kresge's). Phone E 0522

WE SELL FOR LESS
Useful Clothing 550A Johnson B 2841

Sheridan's School For Charm
923 FORT STREET B 0652

11 COMING EVENTS

LUXTON HALL
ANNIVERSARY DANCE
SATURDAY, APRIL 17
MUSIC BY RODEO RASCALS
SPOT AND NOVELTY DANCES
Special Entertainment and Door Prizes

SCOTTISH REVUE, ROYAL THEATRE, Monday, April 26. Advance tickets now at McMartin's Leather Goods and Horseshoe News, Government Street. Tickets, $2, $1.50, $1.25. Proceeds to Lions' Club Charities.

LEAGUE OF ROSES (LANCS AND Yorks) will meet tonight at 7.45, 904 Government Street. Entertainment and penny fair.

WHIST, WARD 3, LIBERAL HEADquarters, 1322 "A" Government Street, Saturday, April 17, 8 p.m. Everyone welcome.

BINGO
Every Wednesday, second, third, fifth Fridays. Bigger and better prizes and jackpots. Newstead Hall 734 Fort Street.

HOMESTEADERS OLD-TIME DANCE Saturdays, Victoria Ballroom, 8.30.

VICTORIA'S FAMOUS SMILE SHOW. Book now for conventions, etc. B 7792.

WHIST AND BRIDGE
Whist 8 p.m. Bingo Every Nite 9.30 p.m. Cash prizes. All welcome. 1417 Gov't St.
VICTORIA WHIST AND BRIDGE CLUB

12 LOST AND FOUND

LOST SATURDAY MORNING IN HUDson's Bay or between Bay and Eatons; silver bangle with open ends. Sentimental value. Reward gladly given. E 2124 days, B 1993 evenings.

REWARD FOR RETURN OF BLACK wallet, lost Langley and Bastion Street. Owner urgently requires this wallet and contents. Keating 53-X.

LOST — BLACK-RIMMED SILVER-trimmed glasses in black brocaded case, near St. John's Parish Hall April 13. B 5984 or B 6542.

LOST, SMALL OBLONG GOLD WATCH and bracelet in or in the vicinity of Glen Coffee Shop or Welch's Candy Store. Reward. Alb. 33Y.

LOST FROM BEACH DRIVE AND OAK Bay Avenue, ginger-colored long-haired male cat. Please phone G 5498.

LOST, VICINITY SAANICH ROAD AND Bethune, boy's brown oxfords, new rubber heels. Reward. Phone E 7838.

LOST, BLUE BUDGIE, NAME "BUDGIE." Phone B 1971; after 6 p.m., B 2709. 9 Boyd Street.

LOST, SILVER OBLONG WATCH, black strap, downtown. B 6111, Local 687. Reward.

LOST—ON ONTARIO STREET, THREE-wheel red trike, "Sunshine." Phone G 9555.

LOST—KEYS, NEAR OAK BAY HARDware, Tuesday. Phone G 2282.

LOST, LADY'S GOLD TAVANNES WRIST watch, engraved on back. E 3417. Reward.

13 WANTED—MALE HELP

SPECIALIZED TRAINING CAN MAKE it easier for you to get a better-paid job and hold it. Let us train you to be a Radio and Television Technician, or Wireless Operator. Trained men now earning up to $547 monthly. No experience needed for approved Correspondence Course with parts supplied, or full Day Course starting shortly. Low monthly payments. Write without obligation, for free 40-page booklet, stating age and education (some High School necessary). Radio College of Canada, 86 Bathurst Street, Toronto.

AUDITORS (INCOME TAX ASSESSORS) ($4,080-$5,220) for the Department of National Revenue, Vancouver, B.C. Full particulars on posters at offices of the Civil Service Commission, National Employment Service and Post Offices. Application forms, obtainable thereat, should be filed as soon as possible with the Civil Service Commission, 6th Floor, 1110 W. Georgia St., Vancouver 5, B.C.

WE REQUIRE AT ONCE A STEADY, conscientious man to take over one of our commercial downtown routes. Applicants must be excellent drivers and have ability to hustle when required. Steady salary, five-day week. Apply now in person to Mr. Lee at New Method Laundries, 947 North Park Street. Phone G 8166.

APPLICATIONS ARE INVITED BY April 20th for the position of manager, Dockyard officer club, HMC Dockyard, Esquimalt. Hours on duty 10 a.m.-6 p.m., Monday through Friday. State details of experience and salary expected. References required. Apply Box 2044 Victoria Press.

RELIABLE YOUNG MAN FOR SIX months' cement work in Saskatchewan, May to October. Driving experience preferred. Live out. $225 per month plus bonus. Return transportation provided. Box 2061, Victoria Press.

REQUIRED ACCOUNTANT WITH EXperience for ship chandlers (McQuade's Ltd.). Salary commensurate with experience. Apply to company auditors, Bailey, Monteith & Holms, 543 Bastion St.

WE TRAIN YOU TO SELL
Young men, 22 to 35, to assist manager in sales department. Opportunity to advance in sales field. Car is an asset. Apply giving full details to Box 2027, Victoria Press.

LUBRICATION MAN, DAY SHIFT, 5½-day week, union wages and commissions. Must be fully experienced and able to produce references. Apply 812 Wharf Street.

EXPERIENCED SERVICE STATION ATtendant. Must be trustworthy. Duties from 12 noon to 9 p.m. Apply Mooney & Sons, 937 View Street.

UNLIMITED INCOME AND OPPORTUnities selling known product. Apply Box 1712, Victoria Press.

MAN TO DO LABORING WORK AND gardening. Saturdays only. $1.35 an hour. Box 1706, Victoria Press.

SALESMAN, DUTCH SPEAKING. Salary and commissions. Box 1711, Victoria Press.

DRIVER-SALESMAN WITH OWN CAR for dry-cleaning route. Apply Safeway Cleaners, 3460 Quadra Street.

B.C. CIVIL SERVICE
Requires Gas Inspector and Gas Supervising Inspector—Steam Boiler Inspection Branch (Gas Division), Vancouver

GAS INSPECTOR: Salary: $327-$387 per month. High School Graduation or equivalent; sound knowledge of B.C. Gas Code and Gas Act; extensive experience in gas installations of which at least three years have been served as an apprentice in gas fitting or related trades of plumbing and heating.

GAS SUPERVISING INSPECTOR: Salary: $400-$480 per month. Preferably graduate member of Association of Professional Engineers of B.C. in Mechanical Engineering; extensive experience in gas equipment and installations; preferably experience as machinist.

Applicants for the above positions must be British Subjects under 45 years of age except in case of ex-Servicemen, who are given preference. Application forms obtainable from B.C. Civil Service Commission, Weiler Building, Victoria, to be returned to B.C. Civil Service Commission, 411 Dunsmuir Street, Vancouver, not later than April 26.

ATTENTION
Wonderful Opportunity
Permanent employment with well-established local firm, three men required for sales organization. Good future assured if capabilities shown. Experience unessential. Earnings range from $100 to $200 per week. Apply 716 Yates Street.

Index to Times Want Ad Headings

Classification	No.	Classification	No.	Classification	No.
Acreage for Rent	62	Flats and Apartments to Rent Furnished	40	Personal	21
Acreage for Sale	61	Flats and Apartments Wanted Furnished	41	Personal Loans	51
Acreage Wanted	63	Florists	8	Pets and Livestock	31
Announcements	10	Fuel	27	Professional Services	20
Articles for Sale	28	Funeral Directors	7	Property for Sale	59
Births	1	Halls, Stores and Offices to Rent	44	Property Wanted	60
Boats and Marine—For Sale and Wanted	49	Hotels	34	Room and Board	35
Business Opportunities	54	Housekeeping Rooms to Rent Furnished	38	Room and Board Wanted	36
Business Services	19	Housekeeping Rooms Wanted Furnished	39	Rooms to Rent Furnished	37
Cards of Thanks	5	Houses to Rent Furnished	42	Situations Wanted Male	17
Cars for Sale	47	Houses Wanted to Rent Furnished	43	Situations Wanted Female	18
Cars and Trucks Wanted	48	Houses for Sale	57	Summer Resorts	34-A
Coming Events	11	In Memoriam	6	Swaps	30
Cottages and Campsites	34-B	Listings Cancelled	56	Teachers Wanted	15
Dancing	25	Lost and Found	12	Timber Brokers	53
Deaths	4	Marriages	3	Wanted Female Help	14
Education	23	Miscellaneous to Rent	45	Wanted Male Help	13
Engagements	2	Monumental Works	9	Wanted Miscellaneous	29
Exchange Real Estate	55	Music	24	Wanted to Borrow	52
Farms for Rent	65			Wanted to Buy Houses	58
Farms for Sale	64			Wanted to Rent, Miscellaneous	46
Farms Wanted	66				

They'll Do It Every Time

13 WANTED—MALE HELP

RESEARCH ASSISTANT
GRADE 2
B.C. Civil Service—Parks and Recreation Division, Forest Service, Victoria

Salary, $303-$363 per month. Graduation from university of recognized standing in geography, preferably with Master's degree; minimum of two year's practical experience subsequent to graduation in research work in the field including at least one year on an important research project. Applicants must be British subjects under 45 years of age except in case of ex-servicemen who are given preference. Application forms obtainable from B.C. Civil Service Commission, Weiler Building, Victoria, to be returned not later than April 26.

13 A SALESMEN and AGENTS WANTED

REQUIRED
IMMEDIATELY
Experienced Toy Salesman
for largest wholesale toy house in B.C. Good salesman can earn from $7,000 to $10,000 yearly. Exclusive territory plus guaranteed salary and commission. Insurance and medical benefit plan. Wonderful opportunity for the right calibre man. Reply giving experience, qualifications and background. All replies strictly confidential. Our staff has been notified of this ad. Box 2055, Victoria Press.

13 B HELP WANTED—MALE or FEMALE

LARGE NEW RETAIL DEPARTMENT STORE ON VANCOUVER ISLAND REQUIRES EXPERIENCED PERSON FOR MANAGING LADIES' DRESSES, COATS, SUITS AND SPORTSWEAR DEPT. SALARY COMMENSURATE WITH EXPERIENCE AND ABILITY. STATE AGE AND FULL WORKING HISTORY IN FIRST LETTER. ALL REPLIES TREATED AS STRICTLY CONFIDENTIAL. BOX 1997, VICTORIA PRESS.

WANTED
AN EXPERIENCED COOK
For well established fishing lodge resort. Reference of reliability and experience required. Season to last six to seven months if party suitable. Apply in person or write Forbes Landing Lodge, Campbell River, V.I., B.C., or phone Campbell River 40. People of moderate habits need only apply.

14 WANTED—FEMALE HELP

WE HAVE IMMEDIATE VACANCIES FOR two or three really good workers in our laundry. We are only interested in girls who are prepared to work willingly, and cheerfully in return for steady wages under the best of working conditions. Previous experience in marking room or shirt pressing would be helpful. Apply now in person to Mr. White at
NEW METHOD
947 North Park G 8166

EXPERIENCED BOOKKEEPING MAchine operator with knowledge of accounts receivable and accounts payable. General office routine. Applicants please apply in own handwriting, stating age, marital status, experience, and date available. Box 2060, Victoria Press.

14 WANTED—FEMALE HELP

$250 MONTH. FINANCIAL COMPANY wants, for Regina, Sask. office, bookkeeper and stenographer, capable of taking charge of full set of books. Five-day week. Apply Box 1703, Victoria Press.

STENOGRAPHER—PERMANENT POSItion; excellent working conditions; 5-day week. Full particulars first letter stating age, marital status, experience and salary expected to Box 1498, Victoria Press.

PERSONAL FINANCE CO. REQUIRES secretary. Good starting salary. Regular increases. Usual company benefits. Typing, shorthand optional. Apply daily 650A Yates Street or phone evening appointments B 7248.

COSTING AND INVOICING CLERK with knowledge of plumbing and heating materials. State age, qualifications, starting salary. Permanent position to start at once. Box 1704, Victoria Press.

WANTED — FULL-TIME WAITRESS, also part-time waitress, excellent working conditions and good wages. Apply 1817 Douglas.

IMMEDIATE PLACEMENT FOR ENERgetic lady over 25. Work 10 a.m. to 3.30 p.m. Five-day week. Parmanent, pays well. Box 1714, Victoria Press.

HOUSEWIVES — NEED EXTRA INcome? Avon offers an opportunity in Victoria area. Sell three or four hours each day. Box 1715, Victoria Press.

EXPERIENCED CASHIER - TYPIST with some knowledge of bookkeeping, for large retail store. Box 1500, Victoria Press.

TO BEGIN IMMEDIATELY, EVENING counter girl. Strathcona Cafe, 919 Douglas St.

WANTED — STENOGRAPHER FOR local firm for stenographic and billing duties. Apply Box 2046, Victoria Press.

WOMAN OR GIRL FOR HOUSEWORK. Do plain cooking. By one lady. Sleep in. Box 2047, Victoria Press.

RELIABLE WOMAN TO MIND CHILdren 2 to 11 p.m., five days weekly. 810 Cook Street, rear entrance.

YOUNG LADY REQUIRED FOR POSItion of typist and clerk. Apply Rithet Consolidated, 706 Fort Street.

DOCTOR'S FAMILY, LAKE HILL DIStrict, requires housekeeping help, five days a week, to live out. Phone E 3061.

HOUSEWORK, HOUSECLEANING, Leah Wight, Modern Maids. G 6962.

ONE ONLY TELEPHONE GIRL. APPLY 716 Yates Street.

WANTED — A WAITRESS. APPLY Fayette Coffee Shop, 1313 Douglas St.

MOTHER'S HELP DURING EASTER holidays Gonzales bus route. G 7375.

REQUIRE GIRL FOR PART-TIME EMployment in coffee shop. E 6454.

WANTED, GENERAL HELP, FULL TIME, permanent. Live in or out. E 9414.

15 TEACHERS WANTED

TEACHERS WANTED

The Board of Trustees of the School District No. 63 (Saanich) will receive applications until April 20th for two elementary teachers, each to be employed on half-time basis in the elementary school as relieving teachers. Car necessary, transportation allowance to be paid. Duty to commence May 1st, 1954 and salary in accordance with the present teacher's salary schedule. Applications to be forwarded to A. G. Blair, Secretary-Treasurer, School District No. 63, Sidney, B.C.

IF YOU WANT TO
BUY OR SELL IT
HERE'S THE PLACE
TO TELL IT

15 TEACHERS WANTED

TEACHERS WANTED
"Mile 0" on the Alaska Highway
South Peace Junior-Senior High School,
Dawson Creek, B.C.
Modern 24-Room High School
Fully Equipped
Excellent Teaching Conditions
Housing Accommodation Guaranteed
Staff 34 — Students, 660

Salary Schedule:

	Minimum	Maximum
EB	$2,300	$4,250
EA	$2,500	$4,450
SC	$2,800	$4,810
SB	$2,950	$5,150
SA	$3,150	$5,350

Increments: $150 for 3 years; $160 for 3 years; $170 for 3 years; $190 for 4 years.
Isolation Bonus up to and including sixth increment, $100.
Travelling Allowance up to $50.
One Senior Science and Mathematics Teacher.
Two English and Social Studies Teachers.
One Boys' Physical Education Teacher.
One Girls' Physical Education Teacher.
One Choral-Music Teacher.
Mr. W. J. Hartwick, principal, will be staying at the Hotel Vancouver, April 19, 20 and 21. Interviews made by appointment. Mr. Hardwick will have photographs and colored slides of Dawson Creek and the Peace River area. Information will also be available on Peace River Rural School and the Dawson Creek Elementary School.
If unable to interview, written applications may be sent to:
MR. E. J. FAULKNER,
Secretary-Treasurer.
School District 59
(Peace River South),
Dawson Creek, B.C.

17 SITUATIONS WANTED—MALE

JIM PAINE WILL DO ALL YOUR ODD jobs, cement work, tile drains, ditches, fences, small house repairs etc. No job too small. G 8604.

NOW IS THE TIME
To clear your basement, yard, etc. Reliable service, reasonable rates. 9 2855.

EXPERIENCED CHEF DESIRES POSItion, city preferred. Box 2038, Victoria Press.

BASEMENTS CLEANED, ODD JOBS, clothes line poles installed. Veterans G 4913.

ALL TREES FELLED, TOPPED, CUT UP, pruning, chain-saw work. No jobs too small. Estimates. L. Elves, E 6452.

CHINAMAN WANTS WORK IN HOUSE and garden. Phone G 7568 between 9 and 11 mornings.

BOOKKEEPING, PAYROLL, INCOME tax full or part time. E 7959

RUBBISH CARTED AWAY. BASEMENTS and yards cleaned. Fair charge. E 0343.

18 SITUATIONS WANTED—FEMALE

ALL TYPES OF FLOORS EXPERTLY cleaned, waxed and polished by machines. Homes our Specialty. Gregg's, established 1920. G 5023

YOUNG WOMAN, TWO-YEAR-OLD daughter, wishes light housekeeping position. Box 2040, Victoria Press.

EXPERIENCED SALES LADY WISHES part-time work. Box 1497, Victoria Press.

RELIABLE GIRL WANTS BABY SITting. Hillside-Oaklands area. G 8453.

18 A SITUATIONS WANTED—MALE or FEMALE

AVAILABLE IMMEDIATELY
Husband, and wife, age 47, no children, thoroughly experienced to manage summer resort for season or year-round on Island or interior. Husband experienced with office administration, livestock, boats, etc. Best of references. Box 2012, Victoria Press.

19 BUSINESS SERVICES

BULLDOZERS

BULLDOZING AND CLEARING, ROAD grading and back-filling. The right machine for every job.
JOHN KISSINGER, JR.
Empire 8425 Day Beacon 3947 Night

A PROMPT SERVICE ON EXCAVATING, bulldozing, dump trucks. Clay fill and gravel. Colquitz 152W or 79M.

BULLDOZING AND EXCAVATING, quick service. Phone E 2212; evenings, E 3746.

BACK FILLING AND GENERAL BULLdozing; reasonable rates. Colquitz 145-H.

BULLDOZING, EXCAVATING AND backfilling. S. Cleemoff, G 3233.

EVANS, COLEMAN & JOHNSON BROS LTD.
For Bulldozing and Shovel Work
900 WHARF STREET Phone B 8121

CABINET WORK

VARIETY WOOD PRODUCTS
133 KINGSTON STREET
G 1833 Evenings, E 8451

CARPENTERS

BUILDING AND REPAIR SERVICE, ALL repairs or additions, framing, finishing, gutters. Rumpus room and cement work. Information and free estimates. Phone E 0167.

DAN PAINE, E 3094. CARPENTERING, repairs, sidewalks, driveways, fences, renovations, finishing.

A BETTER JOB A BETTER PRICE FOR cribbing fences, cabinet work, home repairs of any kind, additional rooms, framing, labor contracts. Phone Ken and Roy. B 1994 E 4281. Free estimates

BUILDING, REMODELLING, FRAMING and designing. Experienced, efficient, practical. Reasonable. S. A. Halling, Colquitz 398X.

GET YOUR CARPENTER WORK DONE now. Special prices this week, steps, fences, jacking up, roof repairs. G 6914.

BUILDING AND REPAIR SERVICE, ALL repairs or additions, framing, finishing, gutters. Rumpus rooms and cement work. Information and free estimates. Phone E 0167

ALL HOUSE REPAIRS, ALTERATIONS, gutters, fencing, steps. Phone Miles Anwyll. G 6611 evenings.

CALL THE HOUSE DOCTOR HOME and building repairs. Wells E 7959

ALL WOODWORK FINISHING AND cabinets. Stan Maynew E 4879

CEMENT

CEMENT FOUNDATIONS PUT UNDER older houses sidewalks and driveways. Cement of any kind. G 5441

BASEMENTS DRIVEWAYS SIDEwalks drain tile. B 0223.

CHIMNEY SWEEPING

PETER'S CHIMNEY SWEEPS. VACUUM equipped. Reasonable price. E 6243.

BRIDGE LESSON

By Oswald Jacoby

NORTH 15
♠ Q
♥ 9 6
♦ A Q J 6
♣ K Q 9 8 6 3

WEST
♠ 8 5 4
♥ J 10 4 2
♦ 8 5 2
♣ J 7 4

EAST
♠ K 10 7 3
♥ A K 8 5
♦ K 7 3
♣ 5 2

SOUTH (D)
♠ A J 9 6 2
♥ Q 7 3
♦ 10 9 4
♣ A 10

East-West vul.

South	West	North	East
1 ♠	Pass	2 ♣	Pass
2 ♠	Pass	3 ♦	Pass
3 N.T.	Pass	Pass	Pass

Opening lead—♥ 2

Everybody who follows tournament bridge knows that Sidney Silodor is one of the all-time greats of the game. Maybe this is what caused such a stir when Sidney got jobbed to a fare-thee-well in the recent tournament for the Vanderbilt Cup.

West opened the deuce of hearts against Silodor's contract of three no-trump. Andrew Arkin, holding the East cards, false-carded by winning with the ace of hearts. He then returned the five of hearts without either undue haste or undue delay.

It is customary to win the first trick with the king when you have both the ace and the king. When Arkin won the first trick with the ace of hearts, therefore, he conveyed the impression to declarer and his partner that he did not hold the king of hearts.

Silodor saw no reason to disbelieve East's first play. He assumed that West had the king of hearts, in which case his own queen of hearts could not take a trick.

Since the bidding had practically demanded a heart opening lead, it was possible that West had opened from a three-card holding, needed by the king. Silodor therefore played his low heart at the second trick, hoping to block the suit.

This was just what Arkin had been hoping for. West's deuce of hearts had indicated that he had a four-card holding in the suit; which left South with three hearts. If South's three hearts included the queen, as the bidding tended to indicate, the only chance to do declarer out of a heart trick was to talk him out of it. This, in effect, was what happened.

After West had taken the fourth round of hearts with the jack, he switched to the deuce of diamonds. Silodor now had to guess whether or not to risk the diamond finesse. Even if the clubs turned out to be solid, he needed a successful finesse in either spades or diamonds.

After much thought, complicated by the fact that the defenders had already showed themselves capable of tricky play, Silodor decided to try the diamond finesse. This lost, and his game contract was defeated. If he had put up dummy's ace of diamonds and run the clubs, he would have squeezed East at the end to make his contract.

19 BUSINESS SERVICES

CONTRACTORS

EXPERIENCED BUILDER, CAN SAVE you money. Kirkwood, 707 Blanshard, G 6732.

CEMENT WORK, SEWERS, TILE, drains, septic tanks. Jobbing contractors. W. TRACE, B 4348 OR G 5925

CARPENTER WORK, BUILD OR REPAIR anything, alterations, finishing, cabinet work. B 4644.

ALTERATIONS, REPAIRS, NEW HOMES for less by craftsmen. G 2038.

KITCHEN REMODELLING, GENERAL repairs. Salmond, E 3346; Keddie, G 9718.

FARMER CONSTRUCTION
Repair Dept. G 0511. Prompt Service.

DRESSMAKING

SEAMSTRESS—DRESSMAKING, ALTERations, drapes, etc. G 2402.

EAVESTROUGHS

EAVESTROUGHS AND DOWN SPOUTS renewed, cleaned and repaired. G 3857.

ELECTRICIANS

HOUSE WIRING, RANGES CONnected, etc. Estimates. Cochrane. E 7798 or B 5018.

JAMES ELECTRIC
Phone B 6221 132 Dallas Road

FLOOR POLISHING

ALL TYPES OF FLOORS EXPERTLY cleaned, waxed and polished by machines. Homes our specialty. Gregg's, established 1920. G 5023.

FLOORING AND FLOOR SANDING

M. & M. FLOOR SURFACING CO.—Floor laying, sanding, finishing. Free estimates. Phone G 0403 E 2104.

R. HOADLEY—FLOOR SANDING AND finishing, guaranteed. Estimates. E 7991

WESTERN FLOOR CO. E 8415, E 5732. Complete floor services. S. Kinsey Jr.

V.I. HARDWOOD FLOOR CO., 2100 Douglas Street. Free estimates. G 7314.

FURNACES

INSTALATIONS AND REPAIRS. S. J. Coles & Sons. E 3393; evenings, E 1369

HAIRDRESSERS

ACT NOW FOR OUR HALF PRICE permanents. New Ray Beauty Shoppe, 833½ Fort. G 3644.

Vogue Beauty Salon, 717 View. B 1112

INSURANCE

REAL ESTATE INSURANCE OF ALL types. Notary public. Conveyancing. DUNCAN D. McTAVISH
918 Government Street E 9814

KEY CUTTING

KEYS CUT, LOCKS, SAFES REPAIRED, lawn mowers, scissors sharpened. Price's Key Shop, 847 Fort Street. G 8221

LAWNS AND GARDENS

FOR EXPERIENCED GARDENERS—Phone Int. Garden Service, B 8323, after 5. Landscaping, rockwork, maintenance, lawn specialists, lowest cost, hour or contract.

LIGHTER AND SHAVER REPAIRS

RONSON AND SHAVER REPAIRS NOW at 802 Yates, next Plaza Theatre.

PAINTERS AND DECORATORS

WEBB & SON
G 6827. Paperhanging, painting. Quick, clean, reliable. First-class workmanship. Thirty years' experience Victoria. Terms if desired.

RAY MOORE PAINTERS AND DECORators. First-class workmanship at prices you can afford. No job too small. Phone E 6459.

CLARK & PATTISON
Painting—interior, exterior brush, spray, swing stage, and paperhanging. Terms. Bus. phone B 8413 Res. phone G 0443

CALL TOMMY FOR PAPERHANGING, painting. Latex, Baptone and Gyptex, etc. Your assurance of "best for less." Immediate service. E 8773

C. T. LONGMAN, DECORATION, PAINTing, spraying, paperhanging. Free estimates. Phone E 5600.

$6.00—CEILINGS PAPERED OR PAINTed. Bare walls cozy. Archer, G 2328.

FOR DECORATION OF QUALITY AND distinction, ring B 1582.

RELIABLE DECORATORS, LOWER overhead, lower prices. B 9488.

E. JONES — PAINTING AND PAPERhanging. Work guaranteed. B 6707

$15 OF ROOMS PAPERED. FREE EStimates. D. Smythe. B 3837, E 7627

INTERIOR-EXTERIOR BRUSH AND spray, paperhanging. B 0223.

PHOTO ENGRAVING

PHOTO ENGRAVING
Half-Tone Line and Color Engravings
Commercial Art.
ISLAND ENGRAVERS
2024 Douglas Street Phone B 8831

PLOWING, ROTOTILLING

McFARLANE TRACTOR SERVICE
Rotovating, plowing, harrowing, excavating and leveling. Phone G 4790 for satisfaction.

COOPER'S TRACTOR SERVICE
Plowing, discing, leveling, excavating, rototilling, bulldozing, hay mowing. 2547 Scott. B 6653.

EXPERIENCED ROTOTILLING, GOES through small gate. Rates reasonable. C. Duke, E 4928.

CARLSON TRACTOR SERVICE—PLOWing, rotovating, excavating, leveling. 9-2043.

EXPERIENCED ROTOVATING; REAsonable rates. Enters small gate. G 8588. R. Owens.

MACFARLANE TRACTOR SERVICE. Rotovating, plowing, harrowing, excavating, leveling. G 4790 for satisfaction.

ROTOTILLING, B 8584

FOR BETTER ROTOTILLING PHONE J. Pettit. G 4943.

FRANK'S ROTOTILLING SERVICE. Machine enters small gate. E 9502, G 1205.

SHINGLES' TRACTOR SERVICE PLOWing, rotovating. Phone 9-1673.

PLOWING, DISCING AND HARROWING. Good job. G 9205.

BILL MEADOWS, ROTOVATING, ditching, rototilling. Colquitz 39 F

GARDENS ROTOTILLED. A. HANSEN Albion 165 M.

ROTOVATING
GENERAL TRACTOR WORK
KEN PRICE, G 5697

PLUMBING AND HEATING

ACE PLUMBING AND HEATING
Repairs, contracts, free estimates
Harry Smith Bob Mull
B 5849 B 7483

RELIABLE PLUMBING CO.
"A Good Plumbing Service"
G 1641—Day or Night

PAULIN'S PLUMBING & HEATING Repairs, remodeling. 1323 Govt. St. G 1442

PITT & HOLT LTD.
No Down Payment
Plumbing - Heating - Installations
Financed under Home Improvement Plan
602 ESQUIMALT RD E 7413

T. A. HARVEY LTD.
PLUMBING AND HEATING
Repairs Renewals—Prompt Service
B 8276

ROOFING AND INSULATION

DUROID OR JOHNS-MANVILLE ROOF Insulation, Sidings and Eavestroughs
PARKER JOHNSTON LTD
1314 Broad B 9181, eves B 4006

DUROID, JOHNS-MANVILLE, BARRETT
TV ANTENNA SERVICE
Brock Robertson
2100 Douglas. Day E 9644. Night E 5452

SAW SHARPENING

REED'S SAW REPAIR
1051 View and 1120 Cook Streets. E 8324

TREE SURGERY

SCIENTIFIC PRUNING AND SPRAYING of shade and fruit trees. Trees felled, chain saw. Chemical spraying, brush, grasses, weeds.
B 1676 CHARLES A. COWIE E 1668

WASHING MACHINE SERVICE

WRINGER ROLLS OF ALL MAKES, electric washers. Taylor & Co. 816 Fort Street.

WASHING MACHINE PARTS AND service. Rear 946 Yates. E 2015.

HAROLD'S REPAIR SHOP
Maintenance—We guarantee—B 8425

WASHING MACHINES
REPAIRS TO ALL MAKES WITH FACTORY-TRAINED SERVICEMEN ONLY. FACTORY REPLACEMENT PARTS USED
McLennan, McFeely & Prior
1400 GOVERNMENT STREET
Phone G 1111 — Service Department

20 PROFESSIONAL SERVICES

ACCOUNTING

R. R. KIRK
Income Tax Returns Accounting
1304 Government St. Phone G 9813

CHIROPRACTORS

R. S. CHAMBERS, D.C.
X-RAY
1503 Wilmot Place B 8251

JOHN M. STURDY
Specific Chiropractor
Neurocalometer
1123 Blanshard Street E 5034

CONVALESCENT HOMES

THE PRIORY CONVALESCENT HOME AND HOSPITAL
For medical, post-surgical and chronic patients. Specializing in the care of elderly people. Excellent nursing service. Happy home atmosphere.
Postal address:
BOX B, LANGFORD P.O.
Belmont 279
Under the care of the Sisters of the Love of Jesus

OAK LODGE — PRIVATE HOSPITAL. Medical, convalescent and chronic patients tended with kindness and personal care. Graduate nurses in attendance day-night. 4036 Quadra. B 6831.

CLOVELLY PRIVATE HOSPITAL LTD. Fully staffed graduate nurses. Medical convalescents, chronics. 1196 Clovelly Terrace. E 7814

MANOR PRIVATE HOSPITAL. B 6522 Homelike, nicely furnished, bright rooms. First-class nursing care guaranteed

FAIRCLIFF, CARE OF AGED OR INFIRM ladies. Vacancy. 1471 Fairfield. G 5832.

ELECTROLYSIS

UNWANTED HAIR REMOVED PERmanently, rapidly. Victoria Electrolysis Centre. B 0614. 401 Campbell Building.

21 PERSONAL

I, THE UNDERSIGNED, WILL NOT BE responsible for any debts incurred by my wife, effective April 10, 1954, other than by my written consent. Geo. E. Rogers.

ALCOHOLICS ANONYMOUS
P.O. BOX No. 1 or 532, VICTORIA
E 9151

DETECTIVE SERVICE
(Licensed and Bonded)
Investigations of All Kinds
Advice Free and Strictly Confidential
NATIONAL INVESTIGATION AGENCY LTD.
620 View St. (Central Bldg.) G 2814

21A BUSINESS PERSONALS

HAVE YOU A MORTGAGE OR AN agreement for sale that you receive monthly payments from and are anxious to sell to realize your cash? Ask for Don Smith for appointment, or he will call at your home on request. Financial Survey Limited, 1324 Government Street. G 9305, or evenings, E 5844.

BIG EASTER SHOW OF CHOCOLATE novelties from England, Scotland and Holland. The English Sweet Shop, 738 Yates Street (near Odeon Theatre). Open evenings.

INVISIBLE MENDING AND REWEAVing, alterations, fur coats remodeled expertly. $30 1030 Fort Street. E 6570

ATTENTION — FOR A COMPLETE overhaul of your sewing machine. G 3021. Taylor & Co. 816 Fort Street.

ECZEMA—TRY TEENJORE OINTMENT. 638 Cormorant Street or all drug stores.

Worn or damaged jewellery and silverware is skilfully repaired or made over to your pleasure by Birks craftsmen. All watch repairs guaranteed for one year. Diamond jewellery sold on consignment. Bring them to
BIRKS
Jewellers — Silversmiths
706 YATES STREET PHONE B 4241

24 MUSIC

FINEST VOCAL TUITION. FORMERLY Hamburg Conservatory, Toronto. Florence Gunn. Garden 2062.

25 DANCING

ACADEMY BALLROOM DANCING. Private and class lessons. Ballroom, [illegible] E 1643. 913 Douglas.

27 FUEL

COAL

DIPLOMAT COAL
ALBERTA SOOTLESS, CLEAN
Lump $17.50 per ton. Egg $16.00 per ton.
RICHARD HALL & SONS
Service and Satisfaction Since 1882
746 FORT STREET PHONE G 1431

WOOD AND SAWDUST

HILLCREST DRYLAND FIR
A bargain sale for Hillcrest dryland fir, split wood in 12-inch lengths. This wood is excellent for kitchen range; no chopping required. Absolutely clean, handgraded to eliminate all sawdust and rubbish.
One cord $7.00
Two cords $13.00
Also fir blocks and slabs in 12-inch lengths. One cord, $7; two cords, $13.
CAPITAL FUEL CO.
B 1551 B 1551

WARNING
Formerly of Honeymoon Bay Fuel. We are now operating under Victoria Douglas Fuel Co. supplying the top quality wood to our customers. Beware of misrepresentation. Our price is the same, $11 for 2½ cords of fir blocks and slabs. For higher grade fuel and dependable service phone
VICTORIA DOUGLAS FUEL CO.
G 6568 Evenings, E 1932

DRYLAND FIR, NEVER IN WATER. Ready to burn, clean. One cord $6.50; two big cords $11.75. Split fir, 12-inch, clean, cord $6.00, two cords $11.75. Heavy fir bark and blocks. Cord $6.00, 2½ cords $11.00 damp. Immediate delivery. National Fuel Co. E 2633 or E 5898 nights.

E 7916 — RONALD HOPKINS SPECIAL
No. 1 fir chopped wood 1½ cords $10.50.
12" No. 1 fir dryland 1½ cords $10.50.
Planer ends, all 12" 1½ cords, $10.50.
Bone-dry 12" sawn slabwood 1½ cords, $16.50 E 7916

SURPLUS SALE
Two units fir dryland sawdust, very coarse, from bulk, $8.50. Sale price, by blower, $14. Two cords block and slab, only $12. Langford Fuel. E 5910. B 6749.

BONE DRY SPECIAL
Hand-loaded—Absolutely no sawdust, 1 cord $8
COLWOOD FUEL
Days, E 8842 Nights, E 8840

BONE DRY FIR
1 CD. $8.00
1½ CD. $12.00
HILLSIDE FUEL. G 2851

ACTIVE FUEL CO.
Wood — Coal
769 Fort Street E 5343

REJECT LUMBER, TWO CARRIER loads, $15. Immediate delivery. Phone B 1421.

SEMI-DRY HAND-LOADED OUT OF the yard, 1 cord $6; 2 cords $11. Immediate delivery. B 4622

BONE DRY FIR, 1' OR 2' $8.00 CORD; G 5723, B 3931 nights.

SEMI-DRY PLANER ENDS — CAMERON Wood and Coal, 723 Cormorant E 3121.

WOOD AND SAWDUST
SPECIAL 3 DAYS
No. 1 Fir Wood, stove length, very easy to split. Good for kitchen, heater, furnace and general use. Ready to burn. Best wood in town.
2 cords $11.00
2-Foot Fir for Drum Furnace—2 cords $12.00
Sawdust—All Dryland head-rig, all-fir from Atom Lumber Co. 2 units bulk $10.00
Shavings for Garden and Farm. Also Sawdust for Farm, Garden Road or Fill
WE DELIVER TO SIDNEY AND BRENTWOOD
Come and See This Wood at Our Yard and Office
Order Your Winter's Wood Now
O. K. FUEL
760 Topaz G 2452
Serving Victorians for Over 20 Years

WOOD AND SAWDUST
Dryland Douglas Fir Wood. Thick bark slabs mixed with inside blocks. No rubbish. 2½ cords for $11. Beware of pedlars. Fir sawdust by bulk 3 units $8
ISLAND FUEL SUPPLY CO.
B 3834 9 1973

NO. 1 DOUGLAS FIR WOOD
2½ CORDS $11.00
SPLIT WOOD
2½ CORDS $11.00
BASI FUEL, B 3722

27 FUEL

Sawdust, all Coarse No. 1 Fir
2 Units by Blower $14.00
Units by Bulk $8.00
2 Cords 2-ft. for Drum Furnace, $6.00
Planer Ends, 1 cord $6.50
Fir Blocks and Slabs, 2½ cords $10.00

IDEAL SAWDUST FUEL CO. LTD
Guaranteed Full Measure
302 David St., Victoria
C.O.D. Orders Only
B 4622 B 2832

2-FT. FIR MILLWOOD
2-Cord Load, $10.00
30% Inside Block Wood
Extra Heavy
HARKNETT FUEL LTD.
G 2647 737 Pandora Avenue G 9381

COARSE SAWDUST
100% FIR BY BLOWER, $14.00
BY BULK, 2 UNITS $9.00
WOOD, 100% FIR: 2 CORDS $11.00
IMMEDIATE DELIVERY ON BULK SAWDUST AND WOOD
Fertilizer Sawdust
DHILLON FUEL
E 3811 580 John St. B 0459

100% FIR
SOOKE MILLWOOD
Slabs and Blocks
2 Cords $12
Empire Fuel Ltd.
730 PANDORA AVE. B 2424, Sooke 24 T

HONEYMOON BAY FUEL
1821 Douglas St.
We have dryland Douglas fir blocks and slabs, all 12-inch, never been in water and ready to use. Also split wood
2 CORDS $12.00
2 CORDS BONE DRY $17.00
Phone: Day B 1815; Night G 8725

28 A BUILDING SUPPLIES

Standard Furniture for INLAID LINOLEUM FLOOR and WALL TILE SINK and COUNTER MATERIALS and supplies. Top-quality materials and expert workmanship. Phone B 5111 STANDARD FURNITURE COMPANY

SPECIAL DEAL FOR CONTRACTORS ON LOTS IN GLANFORD GARDENS. SEE PROPERTY FOR SALE, SEC. 59.

REJECT LUMBER. TWO CARRIER loads, $15. Immediate delivery. Phone B 1421

NAVYJACK CEMENT GRAVEL, $2.25 yard delivered. Road gravel, $1.75. G 6090.

B 6712 FOR GRAVEL, BLASTED ROCK top soil $3.50 per yard.

R. A. Green Lumber Co. Ltd.
2891 Douglas Street G 7614
LET US DO IT FOR YOU
CABINETS — COUNTERS
MILLWORK SERVICE FOR YOUR BUILDING PROJECTS
PLYWOODS—
HARDWOOD FLOORING—
STEEL GARAGE DOORS—
BAPCO PAINTS—
GALVANZED STEEL WINDOWS—
BOAT LUMBER—
SERVICE — TERMS

28 A BUILDING SUPPLIES

STEWART & HUDSON LTD.
THE HANDYMAN'S HEADQUARTERS

LUMBER—
The most complete stock of building lumber in town, all grades specified as advertised. You must be satisfied or your money will be refunded.

1" x 4" Utility Dressed	$30.00 per M
1" x 3" Utility Dressed	$30.00 per M
2" x 3" Utility Dressed	$30.00 per M
2" x 6" Utility Dressed	$30.00 per M
1" x 6" Utility Tongue and Groove	$35.00 per M
2" x 4" Utility Dressed	$35.00 per M
2" x 3" 6 ft. long, good grade	15c each
2" x 4" 6 ft. long, good grade	20c each

GALVANIZED STUCCO NETTING — Enough to cover 450 sq. ft., roll $8.95
4" x 4" Clear grain Gutter, new square type—modern with three-step pattern, long lengths up to 40 ft. at 32c per lin. ft.

FOR THE GARDENER
Now that you are anticipating the working on your garden, your thoughts will turn to the needs of your plants. Stewart & Hudson are catering to the needs of the homebuilder and gardener and his needs.
Stakes all lengths, put out in bundles—each bundle holding 25 stakes. Priced from 40c per bundle. Come in all lengths of 3, 4, 5, 6, 7 and 8 feet.

GREENHOUSE FOR THE GREEN THUMB
An easy-to-construct packaged greenhouse, pitched roof, glass door, 8' x 10'. Price includes all the lumber, glass, nails, putty, etc., and only $79.50 delivered.
Build a fence easily, quickly. Material for 50 ft. Economy Fence, including nails, only $15.50
Same fence, 60 ft. long, only $18.95
50 ft. Quality Fence, with baseboard and nails, only $17.75
HOTBED FRAMES—Precut from 2" lumber sloping sides, ready to assemble, size 36" x 60", only $4.50
HOTBED SASH—36" x 60", complete with glass and putty, finished for only $6.90

PLYWOOD CUTTINGS
Look over these different sizes of plywood cuttings—there may be one to fit your needs. Saves you buying a full sheet for home needs.

¼" x 11" x 48"	25c
¼" x 7" x 96"	45c
¼" x 12" x 72"	65c
¼" x 10" x 96"	65c
¼" x 21" x 48"	65c
¾" x 24" x 48"	$1.50

SHINGLE STAIN — A good quality of shingle stain. Exceptionally good for garages, fences, sheds and any outbuildings. Comes in Red, Green and Brown. Per gallon $1.98

Remember — the sooner you order the quicker you will receive your materials. Be sure to order early in the week so that you are able to work in your garden or in your home. Remember EASTER WEEK-END starts on GOOD FRIDAY—APRIL 16th. Order early by phone for your building materials.

YOU WILL FIND—A complete service at Stewart & Hudson's—insulation—roofing—wallboard—plaster, sand and gravel—cement—brick—Monamel Paints—builders' supplies and hardware—tools, etc. In every respect of building, satisfaction guaranteed.

Monthly credit accounts and installment purchases available. Free estimates on the job. We will call and measure. Remember, if your credit is good and you need building materials in a hurry you can have them delivered with NO DOWN PAYMENT.

Stewart & Hudson Ltd.
405 GORGE RD. PHONE B 2171, B 2612
Store, yard and office will be closed on Good Friday, April 16, but open for business Saturday and Monday as usual.

IN TUNE WITH THE TIMES

By BILL PARKER

Here are a few notes about Good Friday radio listening.

Many of the CBC's regular Friday programs are being suspended this week to make way for special Easter shows.

"St. Luke's Passion" will be performed by the York Memorial Choir over CBU at 10.15 a.m. Friday. At 7.30 p.m. the same day, Jean Baudet will conduct the **"Dvorak Requiem"** over the same station.

CBC Dominion will carry the BBC show, **"The Long Ending,"** at 6 p.m. and at 7, another BBC production, by the **Stuttgart Chamber Orchestra,** will be aired.

Two TV programs will be of interest to televiewers on Good Friday. **"The Vigil,"** at 7.30 p.m., over CBUT, and **"King of Kings"** at 10 p.m. on the same station.

A brief glance through the U.S. radio and television schedules on hand revealed very little in the way of special shows, but no doubt the regular programs carried south of the border will be arranging special Easter performances.

In the meantime, good listening, and have a good holiday.

(These program listings are as supplied by the stations themselves and The Times is not responsible for last-minute changes or other alterations.)

THURSDAY NIGHT PROGRAMS

	CKDA 1340 kc.	CJVI 900 kc.	CBU 690 kc.	KIRO 710 kc.	KOMO 1000 kc.	KING 1090 kc.	KVI 570 kc.	CJOR 600 kc.	CKWX 980 kc.
6.00	News, Milestones	Movietown Theatre	Cancer Panel	Comedy Theatre	Spotlight Revue	News	Gabriel Heatter	Easy Listening	News; Amusements
6.15	Melody Milestones	Movietown Theatre	Cancer Panel	Comedy Theatre	Alex Dreier	Bill Stern	Eddie Fisher	Easy Listening	Ballroom
6.30	Melody Milestones	Guy Lombardo	Wayne & Shuster	Time For Love	Eddie Cantor	Vandercook	Behind the Story	Easy Listening	Ballroom
6.45	Musical Scrapbook	Guy Lombardo	Wayne & Shuster	Time For Love	Eddie Cantor	Chet Huntley	Sam Hayes	Easy Listening	Ballroom
7.00	News; Cash Clues	Fun Parade	News	On Stage	Fibber McGee	Starr of Space	Multiplant	Greengold	News; Editorial
7.15	Cash Clues	Fun, Parade	News Roundup	On Stage	Can You Top This?	Starr of Space	Music	Sons of Pioneer	Sports
7.30	Wild Bill Hickok	Suspense	Eventide	Choralliers	Truth Consequences	Stardust	Rod and Gun	Suspense	Hour of Stars
7.45	WildBill Hickok	Suspense	Eventide	Choralliers	Truth Consequences	Stardust	Rod and Gun	Suspense	Hour of Stars
8.00	News; Garden	News; Weather	U.S. Arts	Meet Millie	One Man's Family	Stardust	Crime Fighters	News; Around Home	News
8.15	Tel-Opinion	Denny Vaughn	U.S. Arts	Meet Millie	News	Stardust	Crime Fighters	Music Lawyer	Cecil Solley
8.30	Three Suns	Cross Section	U.S. Arts	Lowell Thomas	Roy Rogers	Stardust	Review Stand	Cross Section	Eddie Fisher
8.45	Singing Sam	Cross Section	Shepherd Munn	Family Skeleton	Roy Rogers	Stardust	Review Stand	Cross Section	Peggy Lee
9.00	News; Lombardo	Music My Hobby	Van Concert	Beulah	Father Knows Best	Stardust	Glenn Hardy	News; City Mike	Mang the Heather
9.15	Treasure Chest	Music My Hobby	Van Concert	Bill Ballance	Father Knows Best	Stardust	Newsreel	Vic Waters	Mang the Heather
9.30	Treasure Chest	Music My Hobby	Winnipeg Drama	Orchestra	Big Story	Stardust	Betty Clooney	Vic Waters	Information Please
9.45	Treasure Chest	Music My Hobby	Winnipeg Drama	Orchestra	Big Story	Stardust	Sports Preview	Vic Waters	Information Please
10.00	News, Sanctum	News; Weather	News	World Final	Richfield Reporter	Ed C. Hill	Fulton Lewis Jr.	News	News
10.15	Spinner Sanctum	Song Shop	Midweek Review	Weather	News	Club 1090	Frank Edwards	Monty's Music	Music for Dreaming
10.30	Spinner Sanctum	Old Fisherman	Nocturne	Shop and Swap	Interlude	Club 1090	Behind Story	Monty's Music	Close of Day
10.45	Sanctum; Sports	Ken Griffin	Nocturne	KIRO Paging	Interlude	Club 1090	Sports	Who Beat Who	Chapel Chimes
11.00	News; Sanctum	News; Sports	Midnite Concert	KIRO Paging	News	Club 1090	Chuckwagon Jamb.	Dancetime	News, Bill Ward's
11.15	Spinner Sanctum	Hour of Stars	Midnite Concert	KIRO Paging	Nocturne	Club 1090	Chuckwagon Jamb.	Dancetime	Bill Ward Doghouse
11.30	Spinner Sanctum	Hour of Stars	Midnite Concert	KIRO Paging	Nocturne	Club 1090	Chuckwagon Jamb.	Dancetime	Doghouse
11.45	Spinner Sanctum	Hour of Stars	Midnite Concert	KIRO Paging	Nocturne	Club 1090	Chuckwagon Jamb.	Dancetime	Bob's Inn

FRIDAY PROGRAMS

	CKDA	CJVI	CBU	KIRO	KOMO	KING	KVI	CJOR	CKWX
8.00	News; Sports	News; Walt	News; Bill Good	Swap and Shop	News; Moan	Breakfast Club	Cecil Brown	News	News and Markets
8.15	Dave Hill Show	Brkfst. With Walt	Breakfast Club	David Valle	Moan's Music	Breakfast Club	News	Time and Tunes	Bob's Inn
8.30	Dave Hill Show	News; Walt	Breakfast Club	Make Up Your Mind	Moan's Music	Breakfast Club	Bible Institute	Billy Browne	News
8.45	Roving Reporter	Brkfst. With Walt	Laura Ltd.	Rosemary	Moan's Music	Breakfast Club	Bible Institute	Billy Browne	Bob's Inn
9.00	News, Lombardo	News; Griffin	News; Comments	Wendy Warren	Moan's Music	Leonard	Breakfast Gang	Billy Browne	News; Casino
9.15	Going Places	Helen Trent	Music	Aunt Jenny	Moan's Music	Chet Huntley	Capitol Commentary	Billy Browne	Casino
9.30	Housewives' Holiday	Our Gal Sunday	Morning Concert	Helen Trent	Moan's Music	Romances	Unity Viewpoint	Winterhalter	Casino
9.45	Housewives' Holiday	Memory Book	Morning Concert	News	Moan's Music	Notebook	Melodies	Roses	What's My Job
10.00	News; Time Out	News; Six For One	Morning Visit	Road of Life	Katherine Wise	Mry-Go-Round	Glenn Hardy	Music U and I	News; Casino
10.15	Lucky Lady	Six For One	St. Luke's Passion	Ma Perkins	Second Chance	Mry-Go-Round	Tello-Test	Music U and I	Casino
10.30	Lucky Lady	On the March	St. Luke's Passion	Dr Malone	Strike It Rich	True Story	Ladies' Choice	Music U and I	Today's Hits
10.45	Lucky Lady	Songs of Faith	St. Luke's Passion	Guiding Light	Strike It Rich	Whispering Sts.	Ladies Journal	Music U and I	On My Mind
11.00	News; Fiesta	News; Quiz	Music	Mrs Burton	Bob Hope	Whispering Sts.	Wonderful City	News; Man in House	News; Wallace
11.15	Fiesta	Tippy's Matinee	Kindergarten	Perry Mason	Music	Girl Marries	Wonderful City	News; Man in House	Widder Brown
11.30	All Star Revue	Tippy's Matinee	Man and Music	Nora Drake	Phrase That Pays	Grand Central	Queen For a Day	Showtime	Perry Mason
11.45	All Star Revue	Tippy's Matinee	Man and Music	Brighter Day	Jane Pickens	Grand Central	Queen For a Day	Showtime	Guiding Light
12.00	News; Hit Parade	News; Weather	Man and Music	News	Life Beautiful	Stan Boreson	News	News; Melodies	News; Weather
12.15	Hit Parade	Tippy's Matinee	News	Cecil Solly	News	Stan Boreson	Cedric Foster	Kiddies Karnival	Rhythm Pals
12.30	News; Sports	News; Sports	Organ	House Party	Pepper Young	Sam Hayes	Baseball	Kiddies Karnival	News; Music
12.45	Hit Parade	Tippy's Matinee	Organ	House Party	Right to Happiness	Open House	Baseball	News; Music	Fifty A Day
1.00	News; Facts	On Stage	Recital	Hilltop House	Backstage Wife	News; House	Baseball	House of Music	News; Daydreams
1.15	Ed Farey Show	On Stage	Recital	Arthur Godfrey	Stella Dallas	Open House	Baseball	House of Music	Ma Perkins
1.30	Ed Farey Show	On Stage	Afternoon Concert	Arthur Godfrey	Widder Brown	Open House	Baseball	Double or Nothing	Road of Life
1.45	Ed Farey Show	On Stage	Afternoon Concert	Arthur Godfrey	Woman in House	Open House	Baseball	Double or Nothing	Young Dr. Malone
2.00	News; Town Crier	News; Six For One	Afternoon Concert	Arthur Godfrey	Plain Bill	News; House	Baseball	Take It Easy	Red White and Blue
2.15	Ed Farey Show	Six For One	Afternoon Concert	Arthur Godfrey	Farrel	Open House	Baseball	Take It Easy	Red, White and Blue
2.30	Ed Farey Show	Three Suns	Matinee	Arthur Godfrey	Lorenzo Jones	Open House	Baseball	Take It Easy	Helen Trent
2.45	Ed Farey Show	Widder Brown	Matinee	Curt Massey	Marriage Pays	Open House	Baseball	Take It Easy	Our Gal Sunday
3.00	News; Swap, Shop	News; Music	Matinee	Wizard of Odds	Welcome Traveler	News; House	Merry-Go-Round	Take It Easy	News; Going Places
3.15	Bing Crosby	Casino	Music	Ruth Ashton	Welcome Traveler	Open House	Merry-Go-Round	Take It Easy	Hour of Stars
3.30	Lucky Listening	Casino	Music	Protective League	Dr Paul	Open House	Hugsreel	Musical Variety	Casino
3.45	Lucky Listening	Sacred Chorus	Easy Listening	Protective League	Road of Life	Open House	Tel-O-Test	Musical Variety	Casino
4.00	News; Club 1340	Sacred Chorus	Easy Listening	Ralph Storey	News	News; House	Fulton Lewis Jr.	News; Teens	News; Casino
4.15	Club 1340	Sacred Chorus	Fred Hill	Ralph Storey	Commuter's Special	Open House	Frank Hemingway	Theme For Teens	Casino
4.30	Kiddie Kapers	Range Round-up	North	Housewives' Inc.	Commuter's Special	Open House	Curt Massey Show	Theme For Teens	Variety
4.45	Kiddie Kapers	Range Round-up	North	Housewives' Inc.	Commuter's Special	Open House	Sam Hayes	Theme For Teens	Startime
5.00	News; Sheriff	Melody Voices	Music	Ed Murrow	Commuter's Special	Traffic Jamb	Songs of B-Bar-B	Easy Listening	Songs Bar-B
5.15	The Sheriff	Melody Voices	Commentary	Clifford & Clark	News	Traffic Jamb	Songs of B-Bar-B	Easy Listening	Songs Bar-B
5.30	The Sheriff	Songs of Times	Passion of Christ	Clifford & Clark	Commuter's Special	Traffic Jamb	Wild Bill Hickok	Easy Listening	Superman
5.45	The Sheriff	News Sports	Passion of Christ	Frank Goss	Elmer Peterson	Traffic Jamb	Wild Bill Hickok	Easy Listening; News	Whom Am I
6.00	News, Milestones	Cantata	Bill Good	Jr Miss	Spotlight Review	NW Reporter	Gabriel Heatter	Long Ending	News
6.15	Melody Miletsones	Cantata	Legislature	Jr Miss	Alex Dreier	Bill Stern	Perry Como	Long Ending	Ballroom
6.30	News; Milestones	Dinner Concert	Strings	Judge Long	House of Glass	Vandercook	Behind the Story	Long Ending	Ballroom
6.45	Melody Milestones	Dinner Concert	Strings	Democracy Is You	House of Glass	Chet Huntley	Sam Hayes	Long Ending	Ballroom
7.00	News. Cash Clues	Crucifixion	News	Arthur Godfrey	Fibber McGee	Fights	Music, Hall	Chamber Music	News Editorial
7.15	Cash Clues	Crucifixion	News Round-up	Arthur Godfrey	Can You Top This	Fights	Music Hall	Chamber Music	Sports Desk
7.30	Sammy Kaye	Crucifixion	Dvorok's Requiem	Arthur Godfrey	Fact Forum	Fights	Cisco Kid	Chamber Music	Hour of Stars
7.45	Sammy Kaye	Crucifixion	Dvorok's Requiem	Arthur Godfrey	Front Page	Fights	Cisco Kid	Chamber Music	Hour of Stars
8.00	News; Outdoors	News; Weather	Dvorok's Requiem	Mr Keen	One Man's Family	Stardust	Christian Scientist	News; Ard Home	News
8.15	Tel-Opinion	Denny Vaughn	Dvorok's Requiem	Mr Keen	Morgan Beatty	Stardust	Christian Scientist	Music; Lawyer	Cecil Solly
8.30	Three Suns	Voice of Army	Dvorok's Requiem	Lowell Thomas	Dinah Shore	Stardust	Christian Scientist	Evelyn Paser	Behind Headlines
8.45	Singing Sam	Sammy Kaye	Dvorok's Requiem	Family Skeleton	Perfectly Frank	Stardust	Christian Scientist	Frank Sinatra	Peggy Lee
9.00	News; Legislative	Music My Hobby	To Be Announced	Beulah	Bob Hope	Ozzie, Harriet	Glenn Hardy	News; City Mike	Turnabout
9.15	Treasure Chest	Music My Hobby	To Be Announced	Les Paul; La Rosa	Bob Hope	Ozzie, Harriet	Newsreel	Vic Waters	Turnabout
9.30	Treasure Chest	Music My Hobby	John Fisher	World Today	Harris-Faye Show	Stardust	Multiplant	Vic Waters	Hit Parade
9.45	Treasure Chest	Music My Hobby	Rev. Checkland	Times Talk	Harris-Faye Show	Stardust	Sports Preview	Vic Waters	Hit Parade
10.00	News; Sanctum	News; Weather	News	World Final	News	News	Fulton Lewis Jr.	News	News
10.15	Spinner Sanctum	Song Shop	Short Stories	Weather	Local News	Club 1090	Frank Edwards	Monty's Music	Music for Dreaming
10.30	Spinner Sanctum	Wayne King	Choir Parade	Swap and Shop	Defense Conference	Club 1090	Chuchwagon Jamb.	Monty's Music	Close of Day
10.45	Sanctum; Sports	Wayne King	Choir Parade	KIRO Paging	Defense Conference	Club 1090	Chuchwagon Jamb.	Who Beat Who	Chapel Chimes
11.00	News; Sanctum	News; Sports	Epilogue	KIRO Paging	News	Round Table	Chuckwagon Jamb.	Dance Time	News
11.15	Spinner Sanctum	Hour of Stars	Epilogue	KIRO Paging	Bob and Ray	Round Table	Chuckwagon Jamb.	Dance Time	Bill Ward's Doghouse
11.30	Spinner Sanctum	Hour of Stars	Epilogue	KIRO Paging	Bob and Ray	Round Table	Chuckwagon Jamb.	Dance Time	Bill Ward's Doghouse
11.45	Spinner Sanctum	Hour of Stars	Epilogue	News Final	Bob and Ray	Round Table	Chuckwagon Jamb	Dance Time	Bill Ward's Doghouse

SATURDAY PROGRAMS

	CKDA	CJVI	CBU	KIRO	KOMO	KING	KVI	CJOR	CKWX
8.00	News; Sports	News	News; Weather	Robert Q. Lewis	Local News	News; School	Breakfast Gang	News	Stocks and Markets
8.15	Dave Hill Show	Walt's Breakfast	Hits; Encores	Robert Q. Lewis	Melodies	No School Tdy	Local News	Time and Tunes	Bob's Inn
8.30	Dave Hill Show	News; Walt	Sample Case	Robert Q. Lewis	Melodies	No School Tdy	Haven of Rest	Billy Browne	News, Bob's Inn
8.45	Roving Reporter	Walt's Breakfast	Sample Case	Robert Q. Lewis	Pet Club	No School Tdy.	Haven of Rest	Billy Browne	Bob's Inn
9.00	News; Lombardo	News; Six For One	News, Comment	Theatre of Today	Howdy Doody	No School Tdy	Band	Billy Browne	News, Magic Carpet
9.15	Lombardo	Six For One	Saddle Serenade	Theatre of Today	Howdy Doody	No School Tdy	Capitol Comments	Billy Browne	Magic Carpet
9.30	Housewives' Holiday	Hollywood Stars	Stamp Club	Stars Over H'wood	Howdy Doody	Space Patrol	Unity Viewpoint	Hollywood Stars	Your Pal Bob
9.45	Housewives' Holiday	Hollywood Stars	Stu Davis	Stars Over H'wood	Howdy Doody	Space Patrol	Rose Growers	Hollywood Stars	Your Pal Bob
10.00	News; Lady	My Friend Irma	Who's Herb Gott	City Hospital	Egbert and Ummily	News	News	My Friend Irma	News; Casino
10.15	Lucky Lady	My Friend Irma	Who's Herb Gott	City Hospital	Egbert and Ummily	Record Room	Record Hits	My Friend Irma	Today's Hits
10.30	Lucky Lady	Lynn Murray	Church News	Hormel Girls	Breakfast Hollywood	Record Room	Bozo the Clown	Frontier Town	Today's Hits
10.45	Lukcy Lady	Lynn Murray	News, Weather	Hormel Girls	Breakfast Hollywood	Record Room	Bozo the Clown	Frontier Town	Today's Hits
11.00	News; Gardens	News, DVA	Metropolitan Opera	Galen Drake	Mary Lee Taylor	News	Bozo the Clown	News, Take It Easy	News Today's Hits
11.15	All-Star Revue	DVA Show	Metropolitan Opera	Galen Drake	Mary Lee Taylor	Record Room	Bozo the Clown	Take It Easy	Today's Hits
11.30	All-Star Revue	DVA Show	Metropolitan Opera	Galen Drake	National Farm	Record Room	Strictly Dixie	Take It Easy	Today's Hits
11.45	All-Star Revue	DVA Show	Metropolitan Opera	Galen Drake	Broadcast	Record Room	Strictly Dixie	Take It Easy	Today's Hits
12.00	News; Hit Parade	News, Weather	Metropolitan Opera	News	Farm	News	News	News, Melodies	News and Weather
12.15	Hit Parade	Matinee	Metropolitan Opera	Cecil Solly	Road Show	Record Room	Music	Kiddie Karnival	Rhythm Pals
12.30	News; Sports	News, Sports	Metropolitan Opera	Housewives	Road Show	Record Room	Man on Farm	Kiddie Karnival	News; Three Suns
12.45	Hit Parade	Guy Lombardo	Metropolitan Opera	Housewives	Road Show	Record Room	Man on Farm	News, World Today	Week-end Sports
1.00	News; Ed Farey	Saturday Review	Metropolitan Opera	Let's Pretend	Road Show	Open House	Baseball	Club Notes	News, Football
1.15	Ed Farey Show	Saturday Review	Metropolitan Opera	Let's Pretend	Road Show	Open House	Baseball	Club Notes	Saturday Matinee
1.30	Ed Farey Show	Saturday Review	Metropolitan Opera	Saturday Chase	Road Show	Open House	Baseball	Club Notes	Saurday Matinee
1.45	Ed Farey Show	Saturday Review	Metropolitan Opera	Saturday Chase	Road Show	Open House	Baseball	Club Notes	Saturday Matinee
2.00	News; Town Crier	Six For One	Ballet Club	Washington	Road Show	Open House	Baseball	Pops Unlimited	News; UBC
2.15	Ed Farey	Six For One	Ballet Club	Washington	Road Show	Open House	Baseball	Pops Unlimited	UBC Digest
2.30	Ed Farey Show	Hugo Winterhalter	Ballet Club	Music	Road Show	Open House	Baseball	Pops Unlimited	High Time
2.45	Ed Farey Show	Hugo Winterhalter	Ballet Club	Daniel, Scholl	Road Show	Open House	Baseball	Pops Unlimited	High Time
3.00	News; Shop, Swap	News, Waxworks	News	Philadelphia Orch.	News	Open House	Baseball	Houligan's House	News, Ballroom
3.15	Shop and Swap	Waxworks	All Blacks	Philadelphia Orch.	Kaltenborne	Open House	Baseball	Houligan's House	Make Believe Bllrm.
3.30	Club 1340	Waxworks	All Blacks	Philadelphia Orch.	Museum Chat	Open House	McGuire Show	Houligan's House	Make Believe Bllrm.
3.45	Club 1340	Waxworks	All Blacks	Philadelphia Orch.	Art	Open House	McGuire Show	Houligan's House	Make Believe Bllrm.
4.00	News; Club 1340	News, Waxworks	All Blacks	World Affairs	Theatre Royal	Open House	Top Tunes	Cuckoo Clock	Make Believe Bllrm.
4.15	Club 1340	Western Waxworks	All Blacks	World Affairs	Theatre Royal	Open House	Frank Hemingway	Cuckoo Clock	Make Believe Bllrm.
4.30	Kiddie Kapers	Howdy Doody	Melodies	KIRO Presents	Big Preview	Open House	Frank Hemingway	Howdy Doody	Make Believe Bllrm.
4.45	Kiddie Kapers	Howdy Doody	Melodies	Round and Round	Big Preview	Open House	Music	Howdy Doody	Make Believe Bllrm.
5.00	News; Round-up	Howdy Doody	Ranch Gang	Red Shield	Big Preview	News; Revue	Salute to Nation	Howdy Doody	Mel Blanc
5.15	Musical Round-up	For Kid Only	Rhythm Pals	Olympia	Big Preview	Sat. Revue.	Salute to Nation	Howdy Doody	Mel Blanc
5.30	Musical Round-up	Jr Sports	B.C Profile	UN Story	Big Preview	Sat. Revue.	Washington Report	Big Story	Animal Friends
5.45	Musical Round-up	News Sports	B.C Profile	Frank Goss	Big Preview	Sat. Revue.	Jan Garber	Easy Listening	Songs of Time

TELEVISION PROGRAMS

Programs listed in black are generally above average

TONIGHT

CBUT-TV—Vancouver (Channel 2)
5.00—Telestory; 5.15—Forest Riders; 5.30—Bill Hickok; 6.00—Test Pattern; 7.00—News
7.15—Uncle Chichimus; 7.30—Dinah Shore; 7.45—Headlines; 8.00—Regal Theatre; 8.30—Wrestling
9.30—Kraft Theatre "You Touched Me"; 10.30—Music Hall; 11.00—Ethel Barrymore; 11.30—News; Weather

KING-TV—Seattle (Channel 5)
5.00—Sheriff Tex; 6.00—Space Ranger; 6.30—Early Edition; 6.45—Weather Man; 6.50—Morning After; 7.00—Abbott & Costello
7.30—Life of Riley; 8.00—Theatre; 8.30—Starliner; 9.00—KING's Crossroad; 9.30—Star Playhouse
10.00—World Today; 10.15—Col. March; 10.45—Playhouse "Hangman's Wharf"

KTNT-TV—Tacoma (Channel 11)
5.00—Matinee; 6.00—News; 6.15—Baseball Show; 6.30—Doug Edwards; 6.45—Jane Froman
7.00—Bob Gleason; 7.30—Place the Face; 8.00—Mr McNulty; 8.30—Playhouse; 9.00—Video Theatre
9.30—Big Town; 10.00—Playhouse; 10.30—Late Show "Uncertain Feeling"; 12.00—Sign Off

KOMO-TV—Seattle (Channel 4)
5.00—Pinky Lee; 5.30—Howdy Doody; 6.00—Sports; 6.10—Dic Gardner; 6.15—News; 6.30—Margaret Melby
7.00—Cisco Kid; 7.30—Dinah Shore; 7.45—Camel News; 8.00—Groucho Marx; 8.30—Amos 'n Andy; 9.00—Dragnet; 9.30—Ford Theatre
10.00—Martin Kane; 10.30—Newspaper; 10.35—Sports; 10.40—Movie "3 a.m. Murder"; 12.00—News

KVOS-TV—Bellingham (Channel 12)
5.00—For the Ladies; 5.15—Film Parade; 5.30—Melody Time; 6.00—Junior Crossroads; 6.15—Armchair Advent; 6.30—Weather Eye
6.35—Serial Time; 6.55—Crusader Rabbit; 7.00—King's Crossroads; 7.30—Cisco Kid; 8.00—Facts Forum
8.30—Front Page Det.; 9.00—Mr. and Mrs. North; 9.30—Ford Theatre; 10.00—Candleight Thtre.

KMO-TV—Tacoma (Channel 13)
5.00—Kiddie Karnival; 5.30—Televisits; 6.00—Sports Review; 6.10—Weather; 6.15—News Hilities
6.30—Dick Tracy; 7.00—Super Serial; 7.30—Lucky 13; 8.00—Jackson & Jill
8.30—Movie Time; 10.00—Ringside Rassiers; 11.00—Sign Off

FRIDAY MORNING PROGRAMS

KING-TV—Seattle (Channel 5)
9.30—News; 9.35—Farm Summary; 9.45—Morning Movie; 11.00—Com Workshop
11.30—World Around; 12.00—Wunda Wunda; 12.30—Telebargain; 1.00—Matinee; 2.00—King's Ransom
2.25—What You Eat; 2.30—King's Queen; 3.15—For Women; 3.30—King's Kamera; 4.30—Market Magic

KTNT-TV—Tacoma (Channel 11)
10.15—News Previews; 10.30—Home Show; 11.30—House Party; 12.00—Big Payoff; 12.30—Bob Crosby
1.00—Guiding Light; 1.15—Brighter Day; 1.30—Matinee; 2.45—Strike it Rich
3.15—Valiant Lady; 3.30—Garry Moore; 4.00—Double or Nothing; 4.30—Dandy Time

KOMO-TV—Seattle (Channel 4)
8.30—Test Pattern; 9.10—Thought For Day; 9.25—News; 9.30—New Dimensions; 10.00—Ding-Dong School; 10.30—One Man's Family
10.45—3 Steps Heaven; 11.00—Home; 12.00—Bride & Groom; 12.15—Hawkin's Falls; 12.30—Betty White
1.00—Woman's World; 2.00—Mary's Kitchen; 2.30—Gardener's Friend; 2.45—Katherine Wise; 3.00—Kate Smith; 4.35—On Your Account

FRIDAY EVENING PROGRAMS

CBUT—Vancouver (Channel 2)
5.00—Frosted Mountain; 5.30—Hopalong Cassidy; 6.00—Test Pattern
7.00—News; 7.15—Uncle Chichimus; 7.30—"The Vigil"
9.00—Big Revue; 10.00—"King of Kings"; 11.30—News; Weather

KING-TV—Seattle (Channel 5)
5.00—Sheriff Tex; 6.00—Super Circus; 6.30—Early Edition; 6.45—Weather Man; 6.50—Sports
7.00—Sky King; 7.30—Trouble Father; 8.00—Ozzie & Harriet; 8.30—Doug Fairbanks; 9.00—Pride Family
9.30—Badge 714; 10.00—World Today; 10.15—City Detective; 10.45—Movie "Tuscon"; 12.05—Nightcap Final

KTNT-TV—Tacoma (Channel 11)
5.00—Cartoon; 5.15—Circle 11 Ranch; 6.00—News; 6.15—Sports; 6.30—Doug Edwards; 6.45—Perry Como
7.00—20 Questions; 7.30—Star Parade; 8.00—Mama; 8.30—Topper; 9.00—Star Playhouse; 9.30—Our Miss Brooks; 10.00—My Friend Irma
10.30—Boston Blackie; 11.00—Chronoscope; 11.15—Late Show "Crime Over London"; 12.30—Sign Off

KOMO-TV—Seattle (Channel 4)
5.00—To Be Announced; 5.30—Howdy Doody; 6.00—Sports; 6.10—Dic Gardner; 6.15—News; 6.30—Police Show; 6.45—Sports News
6.55—Northwest News; 7.00—Sports; 7.45—Camel News; 8.00—Garroway; 8.30—Life Elizabeth; 9.00—Big Story; 9.30—TV Soundstage
10.00—Inner Sanctum; 10.30—Newspaper; 10.35—World News; 10.45—Curtain Time "Loyal Heart"; 12.15—Thought For Day

KMO-TV—Tacoma (Channel 13)
5.00—Kiddie Karnival; 5.30—Harbor Lights; 6.00—Daffodils; 6.10—Weather Man; 6.15—NBC News
6.30—TV Trading Post; 6.40—Hint Parade; 7.00—Movie Time "Long Shot"
8.30—Counterpoint; 9.00—Heart of the City; 9.30—Movie Time; 11.00—Sign Off

KVOS-TV—Bellingham (Channel 12)
5.00—For the Ladies; 5.15—Film Parade; 5.30—Melody Time; 6.00—Junior Crossroads; 6.15—Armchair Advent
6.30—Weather Eye; 6.35—Serial Time; 6.55—Crusader Rabbit; 7.00—Camera Reporter; 7.15—Friday Playhouse
8.30—Empire Theatre; 9.00—Wrestling; 10.00—Candleight Thtre.; 11.15—Sign Off

SATURDAY MORNING PROGRAMS

KING-TV—Seattle (Channel 5)
12.25—News; 12.30—Time For Beany; 1.00—Jr. Press; 1.30—Ed McConnell
2.00—Capt Midnight; 2.30—Captain Hartz; 2.45—To Be Announced
3.30—Space Patrol; 3.30—Bar 5 Theatre; 4.30—Johnny Jupiter

KTNT-TV—Tacoma (Channel 11)
12.30—News; 12.45—Horse Racing
1.15—Wrestling; 2.15—Cartoon
2.30—Lone Ranger; 3.00—Movie

KOMO-TV—Seattle (Channel 4)
2.00—Test Pattern; 2.45—Thought For Day; 2.55—Headlines
3.00—Our World; 3.30—Excursion; 4.00—Quizdown
4.30—Saturday Corral

28 A BUILDING SUPPLIES

BROOKES PLYADOORS
ENGINEERED FOR GREATER STRENGTH

2' x 6' 6"—1⅜ clear grade	$11.90
2' 6" x 6' 6"—1⅜ clear grade	$12.55
2' 6" x 6' 6"—1⅜ clear grade	$13.00

ALSO AVAILABLE IN PAINT GRADES
Entrance door in a wide range of patterns, up to $25.10

SPRED SATIN
LATEX BASE
THE WONDER WALL PAINT—DRIES IN 30 MINUTES—ONE COAT COVERS—APPLIED WITH ROLLER OR BRUSH—WIDE RANGE OF COLORS.
Per quart $2.40
Per gallon $7.95

IRONING BOARDS
PACIFIC $9.60
SWIVEL $11.60
COMBINATION STEP EXTENSION LADDER
TWO LADDERS IN ONE
Five-ft. step ladder, extends to 8 ft. $8.50
Six-ft. step ladder, extends to 10 ft. $10.20

TILEVEIN
For kitchen and bathroom
Complete instructions with kits
Per tile 9" x 9" 19c
RUBBER SANDING BLOCKS $1.35
FREE ESTIMATES ON YOUR FRAMING LUMBER—MILLWORK—WALL BOARDS—EXTERIOR FINISH.
Everything to Build Anything
Sidney Lumber Ltd.
2333 GOVERNMENT ST. B 5187-B 5188

LUMBER
BUILDING SUPPLIES
ARBORITE PLASTIC COUNTER TOPPINGS METAL TRIM, TAKE HOME PLYWOOD PANELS. V.I. DISTRIBUTORS ARMSTRONG CEILING FLOOR WALL COVERING
RENTAL
FLOOR SANDERS AND POLISHERS
SHAWNIGAN LUMBER YARDS LIMITED
2000 Government Street B 7261

28 A BUILDING SUPPLIES

BUILDERS SASH & DOOR
LIMITED
350 GARBALLY ROAD OFF GORGE
MASONITE DOORS—A great saving on Masonite doors. These are a discontinued import line of Masonite doors. The quality of these doors is unconditionally guaranteed. More suitable for paint than any wood door. Ideal for apartments. But at these prices they won't last long. Extra hard surface.

2' 0" x 6' 6" x 1⅜"	$5.95
2' 4" x 6' 6" x 1⅜"	6.30
2' 6" x 6' 6" x 1⅜"	6.50
2' 8" x 6' 6" x 1⅜"	6.75

RUMPUS ROOM
When you build that rumpus room come down and look at some of the beautiful hardwood plywoods.
Rotary Cut Mahogany Plywood ¼" x 48" x 96" $5.92
Ribbon Grain Mahogany Plywood ¼" x 48" x 96" $9.92
Remember — the sooner you order the quicker you will receive your materials. Order soon for the EASTER WEEK-END. Store, shop and office will be closed on Good Friday, April 16, but open for business Saturday till 12.30 p.m. and Monday as usual.
Builders' Sash & Door Ltd.
350 Garbally Road Phone B 3171

BUTLER BROTHERS
for
BUILDING NEEDS!
From start to finish of a building job the supplies you need! Get sand, gravel and cement lumber insulation, hardware roofing and siding!
BUTLER BROTHERS
Quadra at Cloverdale
E 6911
Keating Crossroad
Keating 90

Free Delivery
"Everything From Foundation to Roof"
Modern cedar gutter, ft. 25c
Plastic kitchen counter topping in 9 lovely patterns, ft. 55c
4x8 5-16" plywood sheating $2.88
LANGFORD BUILDING SUPPLY
868 ISLAND HIGHWAY BELMONT 306

28 A BUILDING SUPPLIES

BUILDING?
COMBINE THE TIME-SAVING USEFUL FEATURES OF
LUMBER MILLWORK
MANUFACTURERS'
and
BUILDERS' SUPPLIES
at
CROWE, GONNASON CO., LTD.
2324 Govt. St. E 7141
JUST SEVEN SHORT BLOCKS FROM CITY CENTRE

GOOD NEWS
ARCADIA—Sliding Glass Doors now available in Victoria—if you are planning a new home or renovating be sure to ask about this door. Ideal for patio entrances, dining-living room doors, balcony entrances or commercial installations.
THE MOST BEAUTIFUL WINDOW
on the market—See our metal window trimmed with solid aluminum extrusion, fitted with Roto-operator and prepared for screens. Get our free estimate today
COLUMBIA ALUMINUM GARAGE DOORS $87.50
ALFOL INSULATION TYPE 2 N.H.A. APPROVED $49.50
Amweld Steel Door frames, complete with trim, butts, and prime coat of paint.
Douglas Building Supplies
2811 DOUGLAS B 4821

¼ Sanded 3-ply 24" x 48" Each	$ 70
¼ Sanded 3-ply 24" x 31" Each	45
⅜ Unsanded 3-ply 24" x 48" Each	70
⅝ Unsanded 5-ply 24" x48" Each	1.00
¾ Unsanded 7-ply 24" x 48" Each	1.20
4 x 4 Rough Cedar Posts lineal foot	.11

Robert Walker & Sons Ltd.
BUILDERS' SUPPLIES
629 David Street B 3223

28 A BUILDING SUPPLIES

FENCING FOR LESS
50 feet of fencing and nails at $15.50
Border Fence, 50 feet $10.34
Plywood Projects and Plans
Saanich Lumber Yards
OPEN ALL DAY SATURDAY
"From Producer to You"
3041 Douglas St. E 3038; Eves., G 3508

28 A BUILDING SUPPLIES

ISLAND BLDG SUPPLY CO
EVERYTHING IN BUILDING SUPPLIES
"HEAT FORM" FIREPLACES
"IDEAL" METAL WINDOWS
lime, cement, sand and gravel, ready-mix mortar, rock and cinders, plaster products, Gyproc and stoneboard plywoods, fireclay products, common brick, vitrified pipe and drain tile, etc.
575 GORGE ROAD EAST B 5178

SIDE GLANCES By GALBRAITH

"Oh, Walter, you mustn't fail in Greek! It's such a valuable study—why, that's the only class we have together!"

28 A BUILDING SUPPLIES

Moore-Whittington Lumber Co. Ltd.
DO IT YOURSELF
Here's everything you need for those home workshop projects. Call, phone or write for your free copy of "Do It Yourself Plans"

PHILIPPINE MAHOGANY LUMBER
Short lengths of this beautiful wood, ideal for end and coffee tables, bookshelves or bedroom furniture. 1x3, 1x4, 1x5, 1x6, 1x8, 1x10, 1x12, 30c per bd. ft.

P.V. HARDBOARD END CUTTINGS
23½x48—⅛" .... 40c each
Suitable for drawer bottoms, cabinet partitions, cabinet backs, wall lining, floor underlay, etc.

HARDWOOD CUTTINGS
Priced to clear at 30c per board foot. Short factory ends of birch, oak, maple, mahogany, etc. suitable for furniture turning, edging, etc.

AND OUR USUAL PLYWOOD CUTTINGS
IN A VARIETY OF SIZES
¼", ⅜", ½", ⅝" and ¾". Priced at tremendous reductions. These stocks are being replenished daily. Why not come down and browse around?

2" ROUGH COMMON LUMBER
For cold frames, septic tanks, sidewalks, stairs, etc. .... $85 M bd. ft.

SAVE ON SIDING!
1x12 Cedar—Planked to ⅞" and dressed one side. No. 1 Common and better, $100.00 per M ft.
1x6 and 1x8 No. 1 Common and better Recessed Cedar. When applied, this cedar gives the Board and Batten effect now being used extensively for exterior work on summer cottages, garages and almost all surfaces. $125.00 per M ft.

BOAT BUILDERS' SPECIALTIES
Fir Plywood, good 2 sides, select sound core, cross banded

4x8x¼"	3 ply	$5.78 per sheet
4x10x¼"	3 ply	$7.82 per sheet
4x12x¼"	3 ply	$10.82 per sheet
4x14x¼"	3 ply	$12.63 per sheet
4x16x¼"	3 ply	$14.43 per sheet
4x8x⅜"	3 ply	$8.21 per sheet
4x10x⅜"	3 ply	$10.86 per sheet
4x12x⅜"	3 ply	$15.19 per sheet
4x14x⅜"	3 ply	$17.72 per sheet
4x16x⅜"	3 ply	$20.26 per sheet
4x12x½"	5 ply	$17.33 per sheet
4x14x½"	5 ply	$20.22 per sheet

4x8x¼" 3-ply P.V. brand Philippine Mahogany .... 23½c foot
Clear Yellow Cedar Boat Lumber 1x3, 1x4, 1x6, 1x8, 1x10, 1x12
Random lengths .... $240.00 per M ft.

Moore-Whittington Lumber Co. Ltd.
2614 Bridge Street E 7108
Turn West at the Roundabout two blocks down Hillside

2 BRAND NEW WALLBOARDS
P.V. PLANKBOARD
P.V. SQUARE-TEX
See them today or write for free illustrated booklets
VICTORIA RETAIL LUMBER YARD LTD.
Open Saturdays, Till 4 p.m. for Your Convenience.
1901 Government Street Phone B 2139

EVANS, COLEMAN & JOHNSON BROS. LTD.
MODERN, LOVELY TILE
Glazed tile for kitchen sink or bathroom finish. Unglazed tile for patio or hearth. You'll find the quality, selection and value in our complete stock.
EVANS, COLEMAN & JOHNSON BROS. LTD.
900 Wharf St. B 8121 3191 Douglas

COMPLETE LINE OF BUILDING SUPPLIES
Paints—Peertile Plastic Tiles—Roofing Siding—Floorings
SUPPLIES AND INSTALLATION
SAVE TIME AND MONEY
SHOP AT
Parker Johnston
(IN THE CENTRE OF TOWN)
1314 BROAD

28B CLOTHING, FURS SHOES, ETC.

FUR JACKET, $3.50. EVENING GOWN, $4.50, size 14 to 16. Phone B 0950.

28 D FURNITURE

LOVELY KROEHLER CHESTERFIELD suite in rose, Frigidaire refrigerator and four-piece bedroom suite, treadle Singer machine, reverse sew. All very new. G 7442.

ATLAS MATTRESS SHOP
Why be uncomfortable? Spring-filled and felt mattresses rebuilt, refelted, recovered. We pick up and deliver. Quadra at Hillside G 4928

YOU'LL BE AMAZED HOW MUCH YOU can save on the cost of a new chesterfield by letting our experts re-upholster and modernize your present one. Hagel's Chesterfield House 536 Johnson G 3042.

PANDORA USED FURNITURE
Carries a Large Stock of Used Furniture and Household Appliances
1050 Pandora (at Cook) E 6319

R. G. HANLEY
EXPERT UPHOLSTERER
921 FORT STREET G 1813

YOUR THREE-PIECE CHESTERFIELD cleaned, demothed, sanitized in your own home for only $12. All work guaranteed. Call Ambassador Home Service. B 5532.

BETTER CLASS FURNITURE BOUGHT, sold and appraised. Appreciate all offers. Hub Furniture 713 Johnson G 6425

HOLMAN & CANNON
We buy, sell and appraise good furniture. 721 Johnson Street Phone E 0014

ARROW'S UNPAINTED FURNITURE saves you money. 1321 Government and 747 Yates

USED APPLIANCES AND FURNITURE IN STANDARD'S VIEW STREET WAREHOUSE. View Up From Douglas.

FRENCH POLISHING
Repairs Furniture Refinishing
SPECIALTY FINISHERS B 4612

A PHONE CALL TO G 5921 WILL BRING MAYNARD'S AUCTIONEERS

SPECIALS IN OUR TRADE-IN DEPARTMENT

Extra Large Chesterfield, 6 feet inside arms	$79.50
Wilton Rug and Felt, 4'6"x7'6"	$25.00
Wilton Rug, 3'x6'	$ 7.50
3 Blue Reversible Rugs, 2'6"x5'3" each	$ 5.50
Simmons De Luxe Spring-filled Mattress, 4'6"	$29.50
Bungalow Bed, complete, 3'x6'	$ 9.50
4-Drawer Dresser, bevel mirror	$17.50
Walnut-finished End Table	$ 9.50
Cogswell Chair, air-foam seat	$35.00
3-Piece Tub Chesterfield Suite	$49.50
Large Round Oak Extension Table and 6 Chairs	$39.50
Drop-Leaf Kitchen Table, natural finish	$10.95

HOME FURNITURE
825 FORT (above Blanshard) B 5138

28 D FURNITURE

AND ONLY AT THE VOGUE
FAWCETT RANGES

Torrid-Oil, Factory Rebuilt Oil-Ranges. LIMITED NUMBER

Special Trade-In Allowance, $75 for Old Range or

FREE INSTALLATION WITH TANK, STAND, ETC., WITH NO TRADE-IN

Full Price $299.50
Less Trade-In $75.00

AND ONLY AT THE VOGUE $224.50

NO MONEY DOWN

YATES AT QUADRA

Walnut Bed Spring and Spring-Filled Mattress $49.50
10 x 134 Carpet (green) $29.50
3-Piece Chesterfield Suite (wine) $59.50
Emmerson Combination Radio, Phonograph, like new $139.50
Oak China Cabinet $29.50

HOLLAND BROS. & CO
824 FORT STREET E 0913

28 E MUSICAL INSTRUMENTS

HEINTZMAN PLAYER PIANO, REcently retubed and French polished, perfect condition, $425. Phone G 9162.

HOHNER ACCORDION, 96-BASS, NEW. Can be viewed at 825 Penwell Street after 6.00 p.m.

CAVE PIANO STORE
See us if you need a used piano. 745 View Street. G 2512.

WILLIS PIANO, $250, OR OFFERS. Glen Lake Road. Belmont 220 W.

LOVELY COTTAGE PIANO, $198. IN good condition. Phone B 5317.

SMALL PORTABLE ORGAN, GOOD condition, $35. Phone Keating 20 M.

28 F TELEVISION and RADIO SALES and SERVICE

CHANNEL MASTER
TV Antennas and Accessories Including the Popular "CHAMPION ALL CHANNEL ANTENNA" Are Rated Tops! See Your Dealer Now.

FOR BETTER TV PHONE E.S.E. ELECTRONIC SERVICE ENGINEERS
The home of "King Size" service and "Height of Perfection" antennas.
1011 BLANSHARD STREET E 5821
FOR BETTER TV PHONE E.S.E.

LARGE VICTOR RADIO, LOVELY tone, clear reception of all stations, going cheap for quick sale. $15. Keating 26 R.

MOTOROLA RADIO FOR 1952-54 CHEVROLET, FORD, PLYMOUTH, $69.95.
JACK'S AUTO RADIO
773 PANDORA G 9913

ATKINSON & PEARCE
Guaranteed Service and Repairs to all makes of radio and TV
B 8521 820 Fort Street

24-HOUR RADIO-TELEVISION SERVICE Guaranteed repairs, antenna supplies, installations. Approvals. Central TV, G 1432.

MAIS ELECTRIC
TV Now TV
$22.00 a Month

Complete home entertainment. Westinghouse TV with radio and three-speed automatic record player. Completely installed, including standard aerial, and full warranty.

Down Payment, $49.30
LIMITED QUANTITY

1821 COOK B 4131

1954 Admiral TV Radio-Phono Combination and 20' antenna $879.50
Trade-in 180.00
.... $699.50

Completely Installed
FREE—90-Day, 3-Month Labor and Parts Service Plan

A.B.C. TV
"Western Canada's Largest Dealer"
1011 Blanshard Street E 5821

FREE
Pickup and Delivery
On Radio TV and Appliance Repairs
DELTA ELECTRIC
714 Cormorant G 7416

28 K BICYCLES and MOTORCYCLES

BICYCLES, THREE SPEEDS, TRIGGER control. Just like new. $39.50. Guaranteed 12 months. Victory Cycle Works. 565 Johnson Street.

ROBINSON'S FOR GOOD RECONDItioned bicycles, cash or terms. 1307 Broad Street. Phone E 6212.

BICYCLES ALL SIZES AND REPAIRing. Aaronson's 585 Johnson Street.

EVERYTHING IN BICYCLE REPAIRS at Bernard Ltd. 1420 Douglas. G 5911.

Do You Ride a Bicycle?

We will accept bikes in trade on Harley Davidson motorcycles in good running condition at prices from $40 up.

Also
"125 B.S.A." motorcycles and autocycles at $95 up

Les Blow's Motorcycle Sales
2647 Douglas Street
PHONE G 7843

1954 B.S.A. BANTAM 125

Buy the lightweight that is cheapest to run and 50 per cent cheaper to insure.

Brooklands Motorcycle Sales & SERVICE LTD.
937 FORT STREET E 5926

28 L STOVES and FURNACES

SEE OUR NEW ENTERPRISE RANGE with Cyclos burner, $289, up to $60 trade-in on your old stove. C. Tayler Home Appliance Co. 1436 Government at Cormorant. E 3281.

LADIES' RALEIGH SPORT MODEL bicycle, 21-inch, A.W. three-speed, as new. Speedometer, carrier and stand for boy's C.C.M. bicycle, 28-inch. G 4094.

ENTERPRISE RANGE MADE FOR US with Cyclos burner, $299. Trade-in, $60. You pay $239 or installed price $289. HUMBER BROS. FURNITURE. E 2111.

FRIGIDAIRE ELECTRIC RANGE, FOUR-element, including deep well cooker, $100. Phone B 6871.

A LOVELY KITCHEN RANGE. SORRY to see it go but need the $25. Keating 26 R.

MEN'S C.C.M. THREE-SPEED BICYCLE, nearly new, $50. Call at 658 Niagara Street.

ONE GURNEY RANGE FOR SALE. Cheap for cash and coils included in the range with a 30-gallon tank. B 2078.

OIL RANGES, $150 INSTALLED. MANY to choose from. The Eagle Sales and Agencies, 1016 Fort Street. B 3923.

ENTERPRISE RANGES, OIL, ELECTRIC, wood and coal, largest stock in Victoria. Peden's Stove Store, 723 Johnson Street.

FURNACE REPAIRING AND INSTALLAtion, air-conditioning. Free estimates. Hugh Neuman G 2008

SMALL CREAM ENAMEL FAWCETT range, $47.50. Carter's Stove Store, 820 Fort Street. G 3511.

McCLARY FURNACES, AIR CONDItioning repairs. Model Sheet Metal. 201 Douglas Street. E 3915.

T. HALLAM & SON
Furnaces and Repairs
739 Cormorant Street B 8342

SOUTHALL'S
Your Aga dealer.
145 Pandora G 2961

ELECTRIC RANGETTE, OVEN CONtrol, as new. B 1137.

MOR-SUN
GUARANTEED FOR 10 YEARS
SEE THEM AT FLETCHER HEATING
2020 DOUGLAS E 8913

28 M MACHINERY

ROBERTS MACHINERY
2307 GOVERNMENT ST. G 4812

1954 TITAN POWER SAWS
RAMSAY MACHINE WORKS LTD. G 5314

I.E.L. POWER CHAIN SAWS. ALF. Becker G 6414. 2981 Tillicum.

RENT-A-TOOL
3106 Shelbourne B 2314

28 N GARDENS and SUPPLIES

SUTTON'S SEEDS FROM ENGLAND, both flower and vegetable. Woodward's Florists, 619 Fort Street.

TOP SOIL—PEAT SOIL, MANURE, rock gravel, mushroom compost. Manure by the sack. Colquitz 11 X.

STEPPING STONES AND GARDEN accessories. Color and Concrete Co., 552 Island Highway. Belmont 18 W.

ROCKHOLME GARDEN SHOP
EVERYTHING FOR THE GARDEN
4081 N. QUADRA ALBION 62 F

FOR SALE—EARLY CABBAGE, LETtuce, perennials. B 4148. 769 Lampson.

BEST BLACK TOP SOIL, $3.50. MANure rock, cinders and gravel. E 5778.

TREES PRUNED, SPRAYED, FELLED; chain saw. Chas A. Cowie. B 1676.

SPECIAL, TOP SOIL, $2.75 YARD. E 4208.

LOOK! POWER MOWERS
ONLY $87.50

See the "Saber" lightweight, easy to handle power mower at
COAST HARDWARE LTD.
(Everything for Your Garden Needs)
1418 Douglas St. E 2213

28 O FARM IMPLEMENTS

J. D. BALER, LIKE NEW, $1,850.

PEDEN, GOODMAN & McKENZIE.

507 CORMORANT STREET B 7611.

FOR SALE—OLIVER NO. 8 AUTOMATIC wire baler, new 1950, good condition. Reasonable. Wilkening, Sidney. Phone 319 Y.

1½ I.P. SIMPLICITY TRACTOR, GOOD condition, six-tooth cultivator, two four-inch plows, two six-inch weeders, $125. Phone G 1338.

TWO FORD FERGUSON TRACTORS $650—$750
Massey 81 W plow $825
Pony tractor with full line of implements, including mower 850
Pony tractor, A1 condition 525
New Holland 76 baler, good condition 875
Our yard is full of good used bargains.

F. & F. Tractor Equipment Ltd.
DEALERS FOR
Massey-Harris — Ferguson
2730 QUADRA STREET E 7842

Used Equipment

J.D. Wire Baler like new $1,850
J.D. Crawler, w/blade, winch $2,100
M.-H. Pony Tractors, new and used.
M.-H. Spreader $50
Gibson Tractor, w/equipt. $485
3 H.P. Planet Junior, w/cult. $295
Fraser Rototiller $365

USED POWER MOWERS AND TRACTORS

Peden, Goodman & McKenzie
Your John Deere Dealer
507 Cormorant St. B 7611

BE READY FOR SPRING
One Farmall tractor and plow $750
One Farmall cub with mower $950

We are dealers for the Clinton Chain-saw, Clinton air-cooled engines and parts.

NATIONAL MOTORS LTD.
TRACTOR DIVISION
G 3922 Ford and Major Tractor Dealers
2312 DOUGLAS

28R TOOLS FOR SALE OR RENT

CASH OR LOANS ON HAND AND power tools, household appliances, musical instruments, etc. Broad St. Trading Co. 1421 Broad St. E 9512.

28 X MISCELLANEOUS FOR SALE

SAVE AT GRAY'S
When a storekeeper offers to the customer a real honest for his or her money that is all the customer is going to ask, or expect. We, in this store, have always tried to maintain a rigid sense of true value, selling good, clean, used merchandise at "used prices." This is perhaps the main reason why folks make this one of Victoria's busy stores. This morning we have a large selection of useful ... —Thanks Folks.
WALLY GRAY USED FURNITURE
617-619 Johnson B 4631

ONE OAK OFFICE DESK, $25; ONE glass show case, chrome trim, 7' x 2', $75; wrapping counter, Masonite top, $20; one cabinet with 18 drawers (each 24" wide x 18" x 14"), $50. Can be seen at 754 Yates St.

HALLICRAFTER S40B, ALMOST NEW, covers broadcast and three main short-wave bands, 1680 K.C. to 44 M.C., band-spread tuning, built-in speaker. Wholesale value $179. First $110 takes. E 3221 days or E 9826 eves.

SPECIAL NO. 1 COMOX POTATOES, good cookers. $1.99 hundred pounds. Direct from the farm, fresh eggs, grade A large, 50c a dozen. Everything at a low price. Outdoor Market, 3475 Quadra at Cloverdale. Open seven days a week until 10 p.m.

VERY BEAUTIFUL DRESS FABRICS, including latest nylons, in good widths, on sale for $1 per yard at THE BARGAIN SHOP, 758 Fort Street.

FAIRBANKS-MORSE PUMP, 1,500 GALlons per hour, and Fairbanks-Morse engine, $175. Suitable for small irrigation. Also 33 20-foot lengths two-inch aluminum sprinkler pipe. A. McCarthy, Keating 20M.

49c — EARRINGS — 49c
Manufacturer's Clearance
Hoops, Buttons, Stones and Drops
CAROL ANN CHINA SHOP
835 Fort

BRAND NEW ROLLEIFLEX CAMERA, includes leather case, Rolleibar and Rolleinear sets, tripod, exposure meter, green and orange filters, panorama head. B 7424 after 5.

STANDARD POOL TABLE, 4½ X 9', fully equipped pool, snooker, billiard balls, cues, etc., privately owned, in good condition. For immediate sale, $200. Phone B 4437.

RECOVER YOUR OWN GARDEN FURNIture, 15" chair duck, 59c yard; 17" woven chair duck, 75c yard; 30" awning stripe, 85c and up. Victoria Tent & Awning Co., 831 Balmoral Road.

LOOK THESE OVER—SPRING SEWING and cleaning—Two demonstrator vacuum cleaners; two White electric sewing machines; two Singer console electric; one portable Singer electric. Taylor & Co., 816 Fort.

CROCKS
THAT ARE PRICED TO SELL
¼-GAL. 50c—½-GAL. 65c—10-GAL. $6.25
15-GAL. $8.95 — 20-GAL. $12.95
PEDEN, GOODMAN & McKENZIE
507 CORMORANT B 7611

DON'T FORGET
POWER MOWER SALES AND SERVICE
Victoria's most highly specialized Power Mower repair shop.
B 6513

JACKKNIFE DINING ROOM TABLE with matching chairs. One Gurney gas range. One Moffat garbage burner. 4 1735.

1954 PHILCO REFRIGERATORS. NO down payment, no carrying charge, 24 months to pay. Peden's Stove Store, 723 Johnson Street.

FOR SALE, STRAW, $18 PER TON DElivered. Cow manure, $10.50 per three-yard load. Phone Albion 153 R before 10 a.m.

GUARANTEED USED WASHER
Guaranteed Expert Repairs to All Makes of Washing Machines
615 Chatham Street B 6413

WHIRLAWAY MUTUALS THRILLS like real horse racing. Terrific parlor game for adults: $2.98, at both Cunningham Drug Stores.

LAWN MOWERS RUN SMOOTHLY when sharpened and repaired by PRICE'S KEY SHOP
847 Fort Street G 6221

OLD SINGER SEWING MACHINE, leather lounge, studio single bed lounge and chair, cream iron bed and coil spring mattress. E 5065.

WEAR PIERCED EARRINGS
Sleepers or hooks, $3.00. Free piercing. S. C. Johns, Jeweler, 1136 Government Street (at View).

HOME FREEZER OWNERS! COMPLETE service and supplies. Bacon, ham, meat, lamb, vegetables. The B. Wilson Co., 536 Herald Street. B 4201.

PAINT UP WITH MOORTONE WALL paint, special $1.57 quart; Dulamel $1.89 quart. Harte-Andrews Paints Ltd. G 4713. 711 View St., Victoria, B.C.

FIRST $50 CASH
Takes apt. size electric refrigerator, 2 years old. Phone E 3221 days or E 9826 eves.

GOOD AS NEW SHOP
Used furniture and home appliances
1317 Esquimalt Road. G 6895

CLOTHES DRYER, VACUUM JUG, toaster, fern stand, pictures, large pressure cooker. Reasonable. Phone B 0550.

CARVED BURR WALNUT FRONT wardrobe, full length mirror, good condition. Phone E 4769.

28 X MISCELLANEOUS FOR SALE

LARGE SIZE CRIB AND MATTRESS. Baby Butler stroller. High chair. Phone E 4769.

STEWART WARNER RADIO PHONOgraph. Tea wagon. Limoges dinner service for eight. Phone E 4769.

DRY HEN MANURE WITH PEAT MOSS, 10 sacks $6.85, 5 sacks $3.75 (sacks not included) delivered. G 9051.

NOW OPEN—BLUEBIRD THRIFT SHOP. Men's, ladies' and children's good used clothing, shoes. 2605 Douglas.

OPENINGS NOW IN FLOWERCRAFT classes. Hobbies and Crafts, 741 View Street. B 7832.

USED SEWING MACHINES — LARGE selection, all good condition. Elna Sales & Service, 888 Fort Street. E 6313.

ADDING MACHINES, CASH REGISters, slicers and scales. C. G. Owen & Son, 939 Johnson Street. E 9353.

PICTURE FRAMING
Williamson's Photo and Art Store, 640 Fort Street.

WE BUY AND SELL MUSICAL INSTRUments, cameras, trunks, sporting goods. Island Trading, 1415 Government. G 5354.

BARGAINS
Frigidaire refrigerators, all sizes; Easy-Spin dry washers. E 8693.

MANURE PULVERIZED DUCK GUANO, 60c sack, $3 minimum delivered. Duck Farm. Phone Sidney 180.

MODERN, WHITE ENAMEL ACE ICE box, best offers. Phone G 9404.

DAVENPORT, KITCHEN TABLE, FOUR chairs, washing machine. B 0747.

PAINT SPRAY, TWO-GALLON CAPAcity; good condition; $80. B 2389.

YOUTH'S BED, COMPLETE, $20. E 4764. 2 Bushby Street.

LOCKED OUT OR LOCK REPAIRS, call Price's Key Shop, 847 Fort. G 6221.

1953 AMERICANA ENCYCLOPOEDIA, 30 volumes, $180. B 5598.

DINETTE TABLE, FOUR CHAIRS AND buffet, walnut finish, $35. 9 2582.

SEVERAL PAIRS LACE CURTAINS, dishes, sealers. G 2938.

MAJOR SAWDUST BURNERS AGENTS. Domestic Sales, 28 Burnside W. E 3512.

SURPLUS STOCK INCLUDING BATH, kitchen sink, doors and windows. B 7336.

KITCHEN CABINETS VARIETY WOOD Products. 133 Kingston Street. G 1833.

PUNCH N' JUDY CHILDREN'S SHOP—880 Fort Street. B 0633.

GRAVEL, CRUSHED FILL OR ROAD, garden soil, rocks, clay. G 9421.

SPECIAL TOP SOIL, $2.75 YARD. E 4208.

FOR RUBBER STAMPS DIGGON'S

FOR PICTURE FRAMING DIGGON'S

Mc & Mc's
APPLIANCE DEPT. SPECIALS

Wider Selections of the Latest Models!
Quality Merchandise At Popular Prices!
Better Service! Easy Terms!

21" Sparton TV Sets

Big saving on a new fully-guaranteed Sparton set. Everything you ever dreamed of in your TV set ... Features "TWIN POWER" chassis which uses two (instead of the usual one) power transformers.

Reg. $599
Special, Now $299.95

"Stromberg-Carlson" Television

2 only, greatly reduced. No down payment. Easy monthly payments arranged. Be sure to see this beautiful console model.

Reg. $820
Special 329.50

HERE IS YOUR REAL DEAL FOR A GURNEY ELECTRIC RANGE. ALL OVER TOWN IT SELLS FOR $339.00, BUT MC & MC OFFERS IT TO YOU FOR ONLY $175.00

REFRIGERATORS Standard De Luxe and automatic defrosting in white enamel with colored interior. Regular price up to $499.50. Four only. PRICED TO CLEAR FROM $234.50

McLENNAN, McFEELY & PRIOR LIMITED
1400 GOVERNMENT ST. G 1111

ARE YOU TROUBLED BY RUST
In Hot Water Tank or Radiator?
GET A McKAY PROCTO ROD
Banish Rust Forever!

DICKINSON & DUNN
Back of The Bay on Arena Way

USED SPECIALS
Washers, working condition, from $14.95; three-piece chesterfield suite, good condition, $49.50; combination wood and gas range, $89.50.

LINO
Inlaid lino remnants, reg. $2.40 sq. yd. Now $1.75 sq. yd.

SEARS LTD.
716 YATES STREET B 8171

R. A. GREEN LUMBER CO. LTD.
BUILD — REPAIR — REMODEL
We can supply your materials and will locate a reliable builder to do your work.
Call G 7614 — Easy Terms

WOODWARD'S
Used Appliance Showrooms
See Our Money-Saving Values Which Carry Woodward's Gold Shield Warranty
750 PANDORA, B 8932

TRADE-IN DEPARTMENT
We have a wide selection of Appliances, Furniture and Radios arriving daily at our Trade-In Department, 636 Broughton Street, opposite Coach Lines Depot.
T. EATON CO.
CANADA LTD.

SCOTT & PEDEN
FOR YOUR VEGETABLE AND FLOWER SEED, DORMANT SPRAYS, SEED POTATOES AND GARDEN TOOLS, CALL G 7181 FOR A FREE DEMONSTRATION OF THE ALL-PURPOSE "MERRY TILLER."

A B C ELECTRIC
Guaranteed rebuilt cleaners, all makes and prices.
809 FORT STREET G 3113

29 WANTED MISCELLANEOUS

WANTED—TWIN-BED OUTFIT. SELLing dining room suite, in new condition; $60. B 0526.

BEER BOTTLES, RAGS, METALS—Island Junk. E 0343, anytime.

TO SELL GOOD BOOKS CALL B 1427. THE HAUNTED BOOKSHOP 845 Fort St.

WANTED — USED FURNITURE. HOLland Bros Company. E 0913.

BETTER DEAL CASH FOR YOUR FURniture, trunks, tools. Reliable. E 6714.

ANYTHING IN TOOLS, TRUNKS, SUIT cases. Highest price paid. G 6634.

OLD BICYCLES AND PARTS ARE worth money at 585 Johnson Street.

30 SWAPS

ELECTRIC SPANISH GUITAR WITH two Jack amplifier. Value $150, for car or pick-up. Phone G 2511.

$1,200 EQUITY IN $2,200 CAR. TRADE for acreage or what have you? Phone G 1556.

1936 CHEVROLET, GOOD! FOR PICK-up or sell. G 2511.

31A POULTRY, HATCHING EGGS, ETC.

"THE CHICKS WHICH GIVE RESULTS" Now is the time to order your chicks. Over 30 years' experience in producing good poultry is our guarantee of quality. Ten pure and cross breeds to select from. Write for particulars and prices, and remember "It's results that count."
RUMP & SENDALL LTD.
Langley Prairie, B.C. and Vernon, B.C.
J. L. LANG, Vancouver Island Representative. 1976 Braefoot Rd. Albion 311G.

DON'T ORDER CHICKS
until you see what we have to offer. Send for catalogue today.
SANDERS POULTRY FARMS LTD.
Cloverdale, B.C.

FOR MORE CHICKS, BETTER CHICKS
BURNSIDE POULTRY FARM
A. E. Powell, Box 275, Hammond, B.C.

SOLLY CHICKS
MAKE SURE OF GETTING SOLLY chicks by placing your order now. Orders being booked for 1954 delivery. White Leghorns, New Hampshires, Barred Rock Cross, Hampshires, Leghorn Crosses. Write for useful and helpful catalogue to James A. Flynn.

LAKEVIEW POULTRY BREEDING FARM
Westholme, V.I., B.C.

SKOOKUM CHICKS
All popular breeds. Crosses. Hambars and broiler chicks. Prices and educational literature on request. 43 years of continuous service to B.C. poultrymen is your assurance of satisfaction.

BOLIVAR HATCHERIES LTD.
BOX 860 NEW WESTMINSTER, B.C.

31 C CATTLE

TWO COWS, SECOND CALF IN MAY, good milkers. Colquitz 279 Y.

31 E GOATS

FOR SALE—2 YOUNG MILKING GOATS, Saanen and 2 kids. George Wilson. Happy Valley, 3295 R.R. 1, Victoria.

FIFTEEN MILKING GOATS FOR SALE. Very reasonable. Phone G 3233.

31 G CATS

CATS PROTECTION LEAGUE. INformation, advice and literature available. Call 7 2795.

ONLY 3 LEFT
Exceptionally nice purebred blue point Siamese kittens ready for Easter. E 7297.

PUREBRED SEALPOINT SIAMESE KITtens ready for Easter. G 1958.

31 H RABBITS

BABY RABBITS FOR EASTER PRESents; 75 cents. 1250 Johnson Street.

31 L CAGE BIRDS and AVIARIES

BUDGIES, ALL COLORS, JUST LEAVing nest. Correct, training age, sex guaranteed. Tosh, 1817 Feltham, Albion 201Y.

BABY BUDGIES, SIX WEEKS, BEAUTIful colors. E 3806.

31 X MISCELLANEOUS LIVESTOCK

GOOD HINDQUARTERS BEEF, GOOD for lockers. Sell reasonable. E 9005.

34 HOTELS

JAMES BAY HOTEL
American or European plan. American plan as low as $22.50 per week. Television entertainment. 270 Government Street. G 7151

ABERDEEN HOTEL
FOR RESTFULNESS AND SELECT ATmosphere. Cooking which is par excellence. The Aberdeen Hotel offers you this at moderate rates. G 3742

"TWIN CEDARS," OAK BAY. NEAR beach, golf course, buses. Suites by day, week, month. 1280 Newport Ave. Reservations, E 5411.

THE GLENSHIEL, 606 DOUGLAS — A residential hotel providing every comfort for elderly people. E 4164.

RITZ HOTEL, 710 FORT ST.
FURNISHED APARTMENTS AND ROOMS — E 1021
Elevator Service — Permanent or Transient

GLEN COURT HOTEL
New management. Clean comfortable warm rooms, $6 to $8 weekly.
707 Blanshard G 0129

35 BOARD and ROOM

WANTED, WOMAN OR GIRL TO PAY very reasonable board in nice home in Oak Bay, (private room with own bathroom), in exchange for light duties around the house. Must have no objection to children. E 9101.

YOUNG COUPLE TO BOARD TWO young men, to share room, twin beds; private entrance, shower and washroom; good meals. Full board, $15 per week. B 4040.

ROOM WITH BREAKFAST AND EVEning meal. Gentleman. Fairfield. B 9368.

BOARD, CARE, ELDERLY RETIRED people. 1001 Foul Bay. G 5783.

QUIET ROOM FOR YOUNG WORKING GIRL. GORGE DISTRICT. G 6918.

QUIET ROOM, REFINED HOME, CLOSE to everything. Excellent meals. B 4933.

COSY ROOM IN PRIVATE HOME. Close in. Board if desired. Phone B 3774.

CRAIGMYLE, 1037 CRAIGDARROCH. New management. G 0031.

36 ROOM and BOARD WANTED

YOUNG BUSINESS GIRL WISHES TO board and room in quiet, refined home in Oak Bay. Would be willing to pay $50 to $60 per month. Reply Box 2053, Victoria Press.

PRIVATE ROOM, PREFERABLY FAIRfield, Gonzales district for young businessman. Box 1708, Victoria Press.

YOUNG ENGINEER REQUIRES FULL board in congenial home in Oak Bay. Reply Box 2057, Victoria Press.

37 ROOMS TO RENT FURNISHED

FOR RENT — UPSTAIRS BEDROOM, suitable for two girls or boys; two single beds; walking distance to town. Very reasonable. E 9232.

SUPERIOR ATTRATIVELY FURNISHED bed-sitting room, separate kitchen, every convenience provided. Rockland area. For business women only. E 3085.

SINGLE SLEEPING ROOM, GROUND level, private entrance, suitable for lady; $5 per week. 1720 Denman Street.

ATTRACTIVE NEWLY DECORATED, REfurnished rooms. Walking distance. Reasonable. 707 Blanshard. G 6732.

TOURIST OR BUSINESS MEN. CITY centre. Refined quiet home. 767 Courtney.

SLEEPING ROOM, YORK HOTEL, 711 Johnson Street.

38 HOUSEKEEPING ROOMS TO RENT, FURNISHED

SINGLE BEDROOM, ATTRACTIVELY furnished. All housekeeping facilities. Large grounds. Foul Bay at Oak Bay. Phone B 1950.

TWO BED-SITTING ROOMS, WITH wash basin and kitchenette, near St. Joseph's Hospital and park. Phone G 5902.

PORT STREET, CLOSE IN—TWO-ROOM furnished suite (and semi-private utility). Working adults. $35. B 4312; evenings, E 3640.

FURNISHED LIGHT HOUSEKEEPING room with private bath. Scott Apartments. B 1221.

HOUSEKEEPING ROOM THREE MINutes to town. Working person, 958 Mason Street.

FRONT BED-SITTING ROOM, HEATED, close-in, linen. B 7564 after 4.30 p.m. 1142 North Park.

LARGE ROOM AND KITCHENETTE in Oak Bay. Close to bus, stores and theatre. B 2534 after 6.

RENTAL SERVICE, WITH DETAILS, directions and phone service supplied. 633-A Johnson. B 2414, 9-5 daily.

BED-SITTING ROOM, KITCHENETTE, sink, single, $35. 1016 Carberry Gardens. E 3372.

LARGE BED-SITTING ROOM, SUIT business person. 1040 Sutlej. B 8768.

NICE ROOM, EVERYTHING SUPPLIED. Bus at door. G 8692.

FURNISHED HOUSEKEEPING ROOM, close in. Bedding, dishes, garage. G 4742.

FURNISHED HEATED ROOMS, CLOSE in. 1130 View. E 0200.

NICE FURNISHED ROOM WITH GAS plate. Ladies only. 1255 Pandora Ave.

MAN'S BACHELOR ROOM PHONE 5-6 G 4071. 1048 Queens.

WARM HOUSEKEEPING ROOM, CLOSE in, near Buildings. E 8278.

40 FLATS and APARTMENTS TO RENT, FURNISHED

LOWER DUPLEX, TWO BEDROOMS, living room, kitchen, bathroom. Light and hot water supplied. $80 per month. Attractive garden and view of city. The Canada Permanent Trust Co., 714 Fort Street, Victoria, B.C. G 9375.

$32—VACANT, 3 SMALL ROOMS, PRIvate bathroom, some furniture, stove, automatic electric water heater. No. 5 Suite, 1027 Queens. Apply 2-4 p.m. Two adults.

FAIRFIELD, CLOSE IN, THREE-ROOM suite, large rooms, nicely furnished, $75. Four-piece bath, garage, heat and hot water supplied. Adults. B 4312; eves. E 3640.

LOVELY FURNISHED SUITE IN BEAUtiful Oak Bay, close to beach, shopping centre, transportation. Weekly rates. E 9237.

SUITE CONSISTING OF LIVING ROOM with balcony, bedroom, cabinet kitchen, utility room, private bathroom. Adults. B 6695.

DE LUXE BACHELOR-TYPE SUITE BY day, week, or month. Close in. Winter rates. Thunderbird Apt., 600 Douglas. G 8632.

ATTRACTIVE ACCOMMODATION AVailable at 305 Windermere Place. Bed sitting room, kitchen with fridge, bathroom. $65. E 3642 before 8 p.m.

WELL-FURNISHED 4-ROOM SUITE ... Nice location. Suit 4 adults. B 3227.

ATTRACTIVE TWO-ROOM SELF-CONtained suite, close in, reasonable. 707 Blanshard. G 6732.

UPSTAIRS SUITE, HAULTAIN DIStrict, near Jubilee Hospital. Evenings, G 2924.

LANGFORD — SELF-CONTAINED TWO-room suite. Garage. Phone Belmont 33T.

CATON'S BUNGALOW COURT. TWO and three-room self-contained suites. 341 Island Highway. B 1180.

TWO-ROOM SUITE, YORK HOTEL, 711 Johnson Street.

ESQUIMALT, NICELY FURNISHED suite. 485 Lampson. G 8232.

TWO-ROOM HOUSEKEEPING SUITE, $38.50. 820 Balmoral, near Blanshard.

SELF-CONTAINED SUITES. WINTER rates. Cambridge Motor Court, 9-2751.

40A FLATS and APARTMENTS TO RENT, UNFURNISHED

THIS BRAND NEW ONE-BEDROOM suite has everything. Large "L"-shape living-dining area, wonderful all-electric kitchen (even an exhaust fan). Oak floors throughout, hot water heat, automatic laundry. Wired for TV and located in Oak Bay on beautiful Beach Drive. $87.50. On lease to responsible persons. Phone B 7775.

ESQUIMALT — SMART, MODERN, 4-ROOM APARTMENT, GROUND FLOOR, OAK FLOORS, ELECTRIC RANGE, FRIG., ETC. IMMEDIATE POSSESSION. $75 PER MONTH. HARRY FOSTER LTD., 1815 DOUGLAS STREET. B 2101.

DALLAS ROAD, LARGE LIVING ROOM, fireplace, bedroom, kitchenette, toilet and basin, oil heating; water, light and gas supplied. Rent, $55. Possession May 1. Suit couple. No children. Phone B 3926.

UNFURNISHED APARTMENT
Three rooms and bathroom, self-contained, close in, Gorge Road. Kitchen stove and heater, newly decorated. Vacant, rent $40 per month. Phone B 4207.

MODERN APARTMENT, 30 BURNSIDE West. Large living room, one bedroom, kitchen with electric stove and Frig., three-piece bathroom. Available May 1. No children. $65 per month. Phone E 1411.

LOVELY VIEW OF THE WATER FROM this charming 4-room suite on Beach Drive in the Willows area. Rent $85 per month, this includes electric range and garage. Available immediately. Swinerton & Co. Limited. E 7181.

THREE SUITES, SELF-CONTAINED. New conversion. Electric stoves and fridges. You must see this to appreciate. All entrances into a spacious hall. $65 to $80. Adults. B 4079.

TWO BEDROOMS, SELF-CONTAINED apartment. Front main floor. Nice location. Rockland Avenue, facing Government House. $75 per month. Vacant May 1. Phone E 9482.

ATTRACTIVE TWO-ROOM SUITE; BED-sitting room, kitchen and bath. Separate entrances, heat, gas, water included. Adults. Available now. Apply No. 6, 232 Island Highway.

SELF-CONTAINED BACHELOR SUITE in Catherine Court on second floor. Large bed-sitting room, kitchen with electric stove and Frig. bathroom. Adults only. $58 month. 9-2652 or G 9117.

DE LUXE QUIET, WARM, MODERN two-bedroom five-room apartment. Electric stove and frig. Garage. Adults. $100. Near Cook at Oliphant. Vacant May 15. E 2966.

THREE-ROOM SELF-CONTAINED suite with gas stove. Near bus. Close in. Working couple preferred. E 4462, after 5.15 p.m.

IMMEDIATE OCCUPANCY, ULTRA-modern two-bedroom suite in Alexander Apartment. $75. Suite 305, 791 Pandora. G 7586.

BACHELOR SUITE IN BLOCK. HEATED. May 1. Lease. Adults. $47.50.
PEMBERTON, HOLMES LTD.
1002 Government Street. G 8124

BACHELOR APARTMENT, MODERN. Electric stove, Frigidaire, private bathroom, steam heat. $55. Cypress Court. Phone B 3904.

2-BEDROOM SUITE; ALSO BACHELOR apartments. Quesnel Apts., Lee and Fort. Occupancy May 1. Brown Bros. Agencies, 1125 Blanshard St., E 1183-4.

AVAILABLE—3 ROOMS AND BATH, ground floor. Electric stove and Frig. Adults. $75 per month. Phone G 3621.

FOUR LARGE ROOMS, CENTRAL Saanich, near main highway. $35. E 0327.

DOWNTOWN — TWO-ROOMED APARTment. Dover Apartments. B 2774.

NOW VACANT, 2½ ROOM SUITE. HEAT and hot water supplied. B 7515.

40A FLATS and APARTMENTS TO RENT, UNFURNISHED

AVAILABLE NOW
New bachelor suite in excellent apartment building. Rent $55 per month. Excellent ground-floor suite, close to Beacon Hill Park. Rent $85 per month. OAK BAY—Fully furnished five-room suite. Rent $125 per month.
HAGAR & SWAYNE LIMITED
G 0531 or eves., A. W. Eede, B 8498.

40B FLATS and APARTMENTS TO RENT, FURNISHED OR UNFURNISHED

RENTAL SERVICE — B 2414
Central headquarters for tenants and landlords at 633A Johnson. 9-5

41 FLATS and APARTMENTS WANTED, FURNISHED

WANTED — THREE TO FOUR-ROOM apartment, electric range, close to town, for gentleman—Phone B 5632.

41A FLATS and APARTMENTS WANTED, UNFURNISHED

QUIET BUSINESS LADY WOULD DO part-time work for unfurnished apartment or room and board. Box 2043, Victoria Press.

42 HOUSES TO RENT, FURNISHED

SMALL FOUR-ROOM, PARTLY FURnished house, $55, year or more lease. G 3134.

WILL SHARE MY HOME WITH MARried couple. E 1584.

42A HOUSES TO RENT, UNFURNISHED

NEW DUPLEX—FAIRFIELD, $80 PER month. G 6647.

SAVE TIME AND ENERGY. SEE Rentals Unlimited, 1216 Broad. B 3544.

42B HOUSES TO RENT FURNISHED OR UNFURNISHED

ALERT SERVICE TRANSFER CO. LTD. When moving call us for fast, reliable service anywhere in B.C. Safe moving is our motto.
E 4101 E 3569 749 Broughton Street

STUCCO BUNGALOW; THREE BEDrooms, Hillside and Quadra. Rent $85. Newly decorated; large garden and greenhouse. Phone E 5910, B 6749.

LET JEEVES BROS. MOVING AND storage handle the job. Local and long-distance moves. E 9832.

43A HOUSES WANTED TO RENT, UNFURNISHED

FOUR OR FIVE-ROOM HOUSE, CLOSE to bus. Have four-year-old boy. Will pay $50 a month. 1341 Gladstone Ave. B 3229.

HOUSE OR DUPLEX, TWO BEDROOMS, two adults, one school-age child. Reliable tenants. Box 2056, Victoria Press.

FOUR OR FIVE-BEDROOM HOUSE. Rent no object if good value. Cmdr. Edwards, Windsor Motor Court.

TWO - THREE BEDROOM HOUSE— ...

43B HOUSES WANTED TO RENT, FURNISHED OR UNFURNISHED

TWO-BEDROOM UNFURNISHED HOUSE within three-mile circle. Approximately $55 per month. Available May 1. Phone 7 2980.

44 HALLS, STORES and OFFICES TO RENT

50 FT. WATERFRONT LOT ON FINLAYson Arm across from Malahat, near Goldstream Park, S ½ of Lot 1. $450. Box 677, Sooke.

STORE FOR RENT—920 PANDORA AVenue. B 8858.

47 CARS for SALE

J. GWILT AUTO SALES
G 9411 756 Johnson Street
Victoria, B.C.

THE BEST IN TOWN

1950 Chev Club Coupe $1,495
1950 Monarch Sedan—All extras. Priced at only $1,695
1950 Studebaker Sedan $1,395
1952 Morris Minor Sedan .... $ 895
1951 Hillman Sedan .... $ 950
1947 Ford Coupe .... $ 895
1948 Chev Sedan .... $ 895
1951 Meteor Sedan — Radio and Heater $1,695

And Others

Low-down Payments and Finance With Rithet Consolidated Ltd.

MUST SELL — OWNER LEAVING FOR north. De luxe four-door 1951 Chev. in excellent condition. Underseal, re-lined brakes. Accessories include: Custom G-M heater, custom push-button radio; back-up light, fender skirts, side-view mirror, car blankets. Four new top-grade tires and spare. Mileage 42,000. Color seafoam green. Serviced regularly by qualified city garage. Price $1,695. Phone Sidney 82M, after 6.15 p.m.

1941 CHEV.—R./H. Good buy $295
1936 FORD—Clean, good motor. For quick sale $135
We Have Lots More to Choose From
Pay Cash and Save
CAPITOL AUTO SALES
2416 Douglas Street G 9723

MUST SELL 1949 METEOR FIVE-PASsenger, radio, heater, A-1 condition. May bee seen after 6 p.m. at 936 Craigflower Road or phone E 4200, after 6 p.m. Make an offer.

1953 METEOR CONVERTIBLE, HYDROmatic drive, radio and heater. Very good condition. Low mileage. Can be seen at Crystal Court Motel, or phone days E 0941.

EXCEPTIONAL 1950 AUSTIN DEVON—Rebore, brakes relined, clean and tight, approximately 28,000 miles. Good finance available. See at Broad Street Garage, where serviced since new. $795.

1953 CHEVROLET BEL-AIR POWER Glide, only 12,000 miles. Radio and heater. Original owner. Must sell. Leaving City. Sacrifice at $2450. B 6523.

1952 HUMBER HAWK, LOW MILEAGE. Specially priced as owner hospitalized. See Louis Nelson, 810 Johnson Street. Tel. E 6113.

1815 DOUGLAS ST.—AUTOMOBILE INsurance is well written at low rates. Harry Foster Ltd. 24-hour telephone service. B 2101.

1935 TERRAPLANE SEDAN, BATTERY dead, tires smooth, no license, $30. 580 Normandy Road, Colquitz 230 M.

DANDY 1948 MERCURY SEDAN, NEW motor and clutch, good tires. Bargain at $795. B 4350.

1952 PONTIAC SEDAN, RADIO, HEATER, immaculate condition, low mileage, $1,950. 1695 Fort. B 8435.

1949 AUSTIN, HEATER, GOOD SHAPE. Can be seen at 48 Logan Avenue, after 5 p.m.

1939 FORD SEDAN, FAIR CONDITION; radio and heater; $90 cash, and take over payments. E 6729.

1950 FORD SEDAN, EXCELLENT CONdition, over-drive. Take older car as down payment. Phone G 2511.

1950 PONTIAC FOUR-DOOR SEDAN, radio, heater. Will take older car as part payment. B 9408.

TRY K—M FOR BETTER USED CARS, trucks and jeeps. 1107 Yates at Cook. B 6822.

LET FERRIDAY'S TEACH YOU TO drive safely. Dual-control cars. CAUSEWAY SERVICE STATION G 2241

1936 CHRYSLER, RUNNING ORDER, license, $85. G 2437. 1112 Johnson.

47 CARS FOR SALE

1936 CHEV. STANDARD SEDAN, TOP condition, $265. Phone B 2244.

PRIVATELY OWNED 1947 FORD SEDAN, like new, heater. E 0327.

1935 FORD COACH, $95. PIPES. G 8942.

'Though others shout with fervent zest—Ten to one our deal's the best!

Shop around—then see us. Ten to one we'll beat the best used car or truck deal you can find! We can do it because of our policy of lowest markup with rapid turnover. Priced right, conditioned right, our used cars give top value for your dollar. Yet another reason why

Definitely in Victoria
NOW IT'S
NATIONAL MOTORS
819 Yates G 8177

TRUCK CLEARANCE SALE
1952 Chevrolet Pickup. Good $1,195
1949 Ford Panel $725
1946 Chevrolet 3/4-Ton Pickup $495

NATIONAL MOTORS
VIEW STREET TRUCK LOT

BE READY FOR SPRING
One Farmall Tractor and plow $750
One Farmall Cub with mower $950

We are dealers for the Clinton Chain-saw, Clinton air-cooled engines and parts.

NATIONAL MOTORS LTD.
TRACTOR DIVISION
G 3922—Ford and Major Tractor Dealers
2312 DOUGLAS

PLIMLEY'S
EASTER PARADE
OF
USED CAR BUYS

Fifty to Choose From Including Dodge, Chevrolet, Morris, Ford, Vanguard, Studebaker, Pontiac and Many Others

1947 Packard Clipper Sedan, Custom radio and heater. Easter Special $848
1953 Austin A30 Sedan. One owner, 7,000 miles. Easter Special $1049
1954 Dodge Mayfair Coupe. 600 miles. New. Easter Special $3250
1948 Chevrolet Coach. Fine family car. Easter Special $969

You Can Put Your Confidence in
Thomas Plimley Limited
(Est. 1893)
YATES at VANCOUVER STREET
B 9121

GLADWELL'S
"SAFE BUY" USED CARS

'52 METEOR TUDOR. Banff blue, seat covers, like new $1995
'50 METEOR CUSTOM SEDAN, new wildfire maroon paint, all leather interior, spot and trim rings $1550
'53 FORD MAINLINE SEDAN, air conditioner, beautiful dark green $2195
'47 CHRYSLER CLUB COUPE, automatic drive; lovely light blue to match interior $1295
'50 VANGUARD SEDAN, radio and heater; new shade of metallic blue $1095
'52 LINCOLN COSMOPOLITAN SEDAN, lake wood green; one owner; 10,000 miles. The ultimate in automobile excellence $3950

SELECTION OF 50 CARS AND TRUCKS
TWO-DAY MONEY BACK
SEVEN-DAY EXCHANGE
SIX MONTHS' S.E.I. WARRANTY
800 Pandora B 2111
Open Nights Till 9

LOUIS NELSON
E 6113 827 Pandora Ave.

1951 VANGUARD SEDAN — A one-owner car, low mileage, jet black paint $1175
1947 CHEVROLET COACH — New Cape Verdi green metallic paint, radio and heater. Excellent in every respect. Treat your family to this beauty at only $845
1950 FORD COACH. Heater. Excellent condition $1295
1938 NASH COUPE. Heater. Good running order. Very clean $195
1938 PONTIAC SEDAN—One owner, heater, new rubber, excellent paint. Immaculate in every respect $445

We have other cars in all prices, everyone worth considering and priced for the discriminating buyer.

ESQUIMALT SERVICE
MERCURY, METEOR, ZEPHYR AND CONSUL
1952 Plymouth Sedan, all new tires $1,795
1951 Buick Dynaflow Sedan with all custom accessories $2,395
1947 Studebaker Commander, radio, heater and overdrive. A beautiful car $995
1942 Packard Sedan, radio and heater $545

We want to buy your car or act as your agent.

CORNER ESQUIMALT AND ADMIRALS
B 5651

British Automobile Centre Ltd.

A GOOD 1934 CHEVROLET SEDAN, IN FINE SHAPE. GOOD RUBBER, ETC. DRIVE IT AWAY FOR $175
B 8141 971 YATES ST. B 8141

47 CARS FOR SALE

WILSON MOTORS

LOWEST - LOWEST PRICES
Compare Anywhere!

'53 CADILLAC COUPE DE VILLE, Hydramatic, radio and heater $5399
'53 CHEVROLET SEDAN, Powerglide, radio and heater $2599
'52 PONTIAC SEDAN, Hydramatic, radio and heater $2177
'53 CHEVROLET SEDAN, heater $2188
'52 CHEVROLET COUPE BEL AIR, radio and heater $2111
'52 CHEVROLET SEDAN, Powerglide, heater $1999
'50 OLDSMOBILE SEDAN, "88" Hydramatic, radio and heater $2099
'53 CHEVROLET TWO-DOOR, heater $1888

BEST - BEST SELECTION
Again We Invite Your Comparison

'51 CHEVROLET SEDAN, Powerglide, heater $1844
'52 CHEVROLET SEDAN, radio and heater $1833
'52 CHEVROLET SEDAN, radio and heater $1722
'52 CHEVROLET SEDAN, heater $1799
'51 CHEVROLET SEDAN, radio and heater $1666
'50 OLDSMOBILE TWO-DOOR, radio and heater $1599
'51 CHEVROLET SEDAN, heater $1399
'50 MERCURY SEDAN, heater $1555

RED SPOT SPECIAL
'51 OLDSMOBILE SEDAN "98," Hydramatic, radio and heater. Was $2,777. NOW $2627

SCORES MORE IN ALL PRICE RANGES and TRUCKS

'53 FORD HALF-TON PICKUP $1699
'51 CHEVROLET ¾-TON PICKUP $1333
'51 CHEVROLET SEDAN DELIVERY $1399
'52 CHEVROLET ½-TON PICKUP $1299
'50 CHEVROLET ½-TON PICKUP $999

Wilson Motors
Always truthful advertising.
YATES at QUADRA
E 1108
Island's Largest Dealer

"STOP"
WHY LOOK ANY FURTHER—CHECK OUR PRICE LIST—COMPARE THE DIFFERENCE—WHAT A DEAL—

"IMPOSSIBLE BUT TRUE"
1947 Chevrolet One-Ton Panel—Terrific Buy $595
1947 Chevrolet Sedan Delivery—See this one yourself $495

"REAL DEAL—STEALS"
1950 Oldsmobile Rocket "88" — A power-house $1895
1949 Mercury Four-Door —Can't be beat $1095
1949 Meteor Four-Door— A real steal $985
1941 Chrysler Business Coupe — Ideal for sportsman $645

"A BIT OF OLDE ENGLAND"
1953 Austin A-30— 4,500 miles $1195
1953 Morris Convertible— Inexpensive but sporty $1195
1950 Austin A-40— Family car $795

SPEEDWAY MOTORS LTD.
USED CAR LOT
848 JOHNSON STREET G 3524

Every Day Is Sale Day At Jameson Motors

1952 STUDEBAKER STARLITE COUPE—Two-tone. Very clean $1795
1951 STUDEBAKER COMMANDER SEDAN—Low mileage. Overdrive. Radio $1795
1950 DODGE SEDAN— Very clean $1395
1952 HILLMAN SEDAN— Special $995
1950 AUSTIN SEDAN— Very clean $795
1950 HILLMAN SEDAN $795
1950 PREFECT SEDAN— Very clean $595
1 ONLY—1953 HILLMAN DE LUXE SEDAN—Only 4,000 miles $1550

JAMESON MOTORS LTD.
740 BROUGHTON STREET, VICTORIA, B.C.

1950 Chevrolet De Luxe. Fully equipped, everything but TV. Very low mileage. Custom radio clock, heater visor, extra lights, chrome rims etc. Down $660
1951 Studebaker Regal De Luxe, American model. Overdrive, radio, air conditioner. A one-owner car. Down $700
1952 Hillman Minx. Economy plus. A workingman's car. Down $440
1952 Pontiac Sedan Delivery. Excellent condition. Down $640

B 4023 B 6313
Coronation Motors, Ltd.
Hillman Dealer
SHELL SERVICE
2978 Douglas Street, Victoria, B.C.

47 CARS FOR SALE

VICTORIA'S BEST CHOICE USED CAR CENTRE

J. M. WOODS MOTORS

Lot No. 1
1033 Yates St. G 7196

1938 DODGE COUPE. Heater — $399
1938 CHEV. DE LUXE TUDOR. Heater — $397
1938 DODGE DE LUXE SEDAN. Heater — $397
1950 STANDARD VANGUARD SEDAN. Heater — $897
1946 DODGE SPECIAL DE LUXE SEDAN. Heater — $1097
1947 DODGE DE LUXE SEDAN. Heater — $1197
1947 DODGE CUSTOM SEDAN. Radio and heater — $1297
1950 METEOR CUSTOM SEDAN. Heater — $1597
1948 CHEV. FLEETLINE SEDAN. Heater — $1257
1948 WILLYS STATION WAGON. Heater — $1247
1950 METEOR CUSTOM STATION WAGON. Radio, heater — $1949

The finest and largest stock of used cars and trucks on the Island.

Lot No. 3
1061 Yates at Cook. G 7196

1951 STUDEBAKER CHAMPION CLUB COUPE. Heater, O.D. — $1847
1947 OLDS SEDAN, Hydramatic drive. Heater — $1297
1949 DODGE DE LUXE SEDAN. Heater — $1447
1949 DE SOTO CUSTOM SEDAN. Radio and heater. Seat covers — $1997
1950 DODGE DE LUXE 6-PASS. CLUB COUPE. Heater — $1597
1948 PONTIAC DE LUXE SEDAN. Radio and heater — $1297
1949 PONTIAC DE LUXE SEDAN. Radio and heater — $1347
1950 METEOR DE LUXE TUDOR. Heater and seat covers — $1449
1946 FORD DE LUXE SEDAN. Heater. New motor — $897
1941 DODGE ½-TON PANEL. Heater — $597
1949 MERCURY ½-TON PICK-UP. Heater — $897
1951 CHEV. ½-TON PICK-UP. Radio and heater — $1349

"A Wood Used Car is a Good Used Car"

Lot No. 2
1900 Douglas St., One block from The Bay. G 5813

1939 HILLMAN MINX SEDAN. Heater — $297
1938 AUSTIN COACH. Radio and heater — $297
1939 DE SOTO SEDAN. Heater — $447
1936 PACKARD SEDAN. Heater — $197
1942 CHEV. DE LUXE SEDAN. Heater — $597
1950 PREFECT SEDAN. Low cost transportation — $697
1947 HUDSON SEDAN. Heater. One owner — $1097
1946 MONARCH TOWN SEDAN. Heater — $1097
1947 CHEV. DE LUXE SEDAN. Heater — $999
1947 KAISER SEDAN. Heater — $997
1948 PONTIAC HYDRAMATIC SEDAN. Heater — $1097
1947 CHRYSLER, Gyromatic transmission. Heater — $1397

Used Trucks
Ready to Make You Money

1944 DODGE ½-TON PANEL — $597
1949 CHEV. ¾-TON EXPRESS — $697
1948 FORD ½-TON PICK-UP — $697
1949 INTERNATIONAL ½-TON PICK-UP — $897
1951 DODGE ONE-TON POWER WAGON — $2997

We Have Many More Cars and Trucks to Choose From

J. M. Wood Motors
YATES at COOK G 7196

$50 DOWN $50 DOWN

That's the deal $50 down and only $15 per month.

'39 Hudson 5-Passenger.
'37 Chevrolet, 4-Door.
'36 Oldsmobile Sedan.
'3 Buick Coupe.
'40 Hillman Sedan.
'38 Nash Sedan.
'39 Studebaker Coupe.

$15 PER MONTH $15

WHY WALK? HERE'S LOW-COST TRANSPORTATION.

OLSONS
1036 Yates G 1144
Shop under 30,000 watts of daylight, till 10 p.m.

SELECTED USED—MORRIS—CARS

We keep a good stock of carefully selected used Morris cars—completely inspected and thoroughly serviced for your satisfaction.

1950 MORRIS MINOR — $750
1951 MORRIS MINOR — $895
1952 MORRIS MINOR 4-DOOR — $1025
1953 MORRIS MINOR 4-DOOR — $1195
1951 MORRIS OXFORD SEDAN — $995

British Automobile Centre Ltd.
B 8141 871 Yates Street B 8141

Down
'51 STUDEBAKER V-8 — $675
'51 CHEVROLET, torpedo back — $510
'50 OLDSMOBILE ROCKET "88," fully equipped — $680

THREE
'47 PLYMOUTHS — $265
'50 MERCURY ½-TON PICKUP — $275

We Have 9 Older Cars Ranging from $75 TO $395.

QUALITY CAR SALES
1030 Yates Phone B 2241

BEST BUYS
From Your Austin Dealer

1951 AUSTIN SEDAN, condition like new, fully guaranteed — $1095
1947 PLYMOUTH DE LUXE SEDAN, has radio, heater, etc., real good — $895
1947 BUICK SUPER SERIES CONVERTIBLE COUPE, a beautiful car — $1495

MASTERS MOTOR CO. LTD.
815 VIEW Established 1918 PHONE E 3541

47 CARS FOR SALE

THIS WEEK'S TOP BUYS ARE AT

EMPRESS MOTORS

'49 Monarch Club Coupe
Radio, Heater, Immaculate Interior, Dark Blue Finish, Motor Overhauled
$1195

'50 Hillman Minx Sedan
Air-Conditioning Heater; a Popular Model in Metallic Green Finish
$895

'50 Austin A40 Sedan
Heater, Leather Upholstery, Full Price of This Good Running Car
$695

'52 Pontiac De Luxe Sedan
Heater, Shade-Lite Glass, Color Green; Like New Inside and Out. Looking for the Best for Less? Price on This Beauty
$1995

'48 Mercury Sedan
Heater, Good Motor, Good Tires, in Fact a Good All-Round Family Car for Only
$757

'47 Chev. "Fleetline" Sedan
Heater, Color Beige; a Good Family Dependable Car
$895

'50 Austin A40 Sedan
Heater, a Good Running Car at An All-Time Low Price
$695

'52 Pontiac Sedanette
Custom Radio and Heater; Two-Tone Green; New Car Prestige at a Fraction of the Cost
$1995

'47 Mercury Coach
One Owner Car, Well-Kept Inside and outside; Black Finish—Lots of Room for the Children in This Model
$750

'46 Chevrolet Sedan
Heater, Black Finish, Good Upholstery, Only
$750

'50 Vanguard Sedan
Air-Conditioning Heater, Black Finish With Tan Leather Upholstery, One-Owner Car
$895

'50 Vanguard Sedan
Air-Conditioning Heater, Grey Metallic Finish and Smart Upholstery—Top Value in This Economy Car.
$895

'50 Vauxhall Sedan
Economy Four-Cylinder Model, Heater, Green Paint
$795

'51 Morris Convertible
Green Finish, Tan Leather Upholstery
$750

'53 Pontiac Sedan
Air-Conditioning Heater, Green Finish, One-Owner Car in Top Condition
$2150

'48 Dodge Sedan
Heater, Maroon Finish Highlights This Car Offered at the Price of Many Pre-War Models.
$750

'52 Meteor Sedan
De Luxe Model, Automatic Drive, Air-Conditioning Heater, Two-Tone Paint. Exceptional Value
$1995

'50 Studebaker 4-Door Sedan
Air-Conditioning Heater, Overdrive, Blue Finish
$1350

'49 Pontiac Sedan
Hydramatic Drive, Metallic Green Paint, Air-Conditioning Heater. A Bargain if Ever There Was One.
$1395

TRUCKS, TOO!

'50 MERCURY HALF-TON PICKUP—A quiet running motor. Top condition throughout. $995
'49 DODGE HALF-TON PICKUP—Real value that cannot be repeated $795
'46 DODGE HALF-TON PICKUP—Another bargain $495
'47 G.M.C. 2½-Ton Chassis and Cab. Lots of service in this. $750
'40 CHEVROLET PANEL $200

EMPRESS MOTORS
900 Fort Street at Quadra
Thru to View
G 8154

SEE OTHER GREAT EMPRESS MOTORS USED CAR VALUES ON PAGE 9

GARNER RICHARDS'S ASTROLOGICAL FORECAST

FRIDAY, APRIL 16, 1954

ARIES (March 21 to April 19) — Struggle with powerful associate, just behind you, may be renewed by you in your urge to accomplish too much too soon, too quickly, too impatiently. Keep mum toward irate family member.

TAURUS (April 20 to May 20) — Secret worry over how to get out from under strain, into appealing new interests suggests you await more propitious change. Utilize today to advantage by doing your job with care, even though drab, tiresome.

GEMINI (May 21 to June 21)—Difficulty with companion over money, jealousy, continues today unless you realize uselessness, detrimental effect of such notions. Then you can build resources on sounder foundation.

CANCER (June 22 to July 21) — Irritation over partner, opponent who takes away from your good name by deriding you to authority, official helps nothing, but calm performance of your chores shows all your best qualities. Keep cheerful.

LEO (July 22 to Aug. 21)—Getting out from under arguments with those with whom you are associated in everyday living will give you chance to bring the worthwhile in your life. Don't be so fixed; let go of that which causes you resentments.

VIRGO (Aug. 22 to Sept. 22)—You are in a three-way confusion among money, pleasures, attachments; best to keep each department separate, attending to duties connected with each with care, precision, conscientiousness.

LIBRA (Sept. 23 to Oct. 22)—Replace that tendency now in effect to concentrate upon faults of your family, any at your residence with uncovering your own flaws in health, wealth, personal appearance, with social groups. Then you zoom upward.

SCORPIO (Oct. 23 to Nov. 21)—Feeling restricted merely means you want to get off to newer delights before you've finished your self-assumed commitments. Make sure you maintain steadfastness now.

SAGITTARIUS (Nov. 22 to Dec. 21)—Muddled viewpoint about hours, money to spend on attachments or pleasures can really cause you to lose sight of jobs to be done, so devise better system while doing your duties well. Use self-discipline wisely.

CAPRICORN (Dec. 22 to Jan. 20) — You've entered a new cycle in which you have more energy, a real desire to produce more results than for some time past. Use that force today in uncovering present errors, making better system for future.

AQUARIUS (Jan. 21 to Feb. 19)—Feeling you are put upon by problems that are vexations no excuse for going off on emotional tangent. This is a problem to show just how much you inwardly digested education at school and in world. Be cagey. Work.

PISCES (Feb. 20 to March 20)—Dynamic friend is willing to give you some good pointers, but you have to get out of yourself, your own subjective ideas into understanding of what's going on about you if you get full benefits of this good period.

IF YOUR CHILD IS BORN FRIDAY . . .

Friday's child is one of those unusual youngsters who is overflowing with energy, ambition and the desire to produce results and to accomplish a great deal in life. Owing to the enthusiasm and concentration focused in the chart, he or she is not too likely to have much understanding what others desire and can easily tread on toes of influential persons by such thoughtfulness. Early teach, therefore, to consider all viewpoints, personalities concerned before acting hastily. Then great succes is your youngster's.

SATURDAY, APRIL 17, 1954

ARIES (March 21 to April 19) — Early argument at home quickly resolves itself in better understanding by using your fine mind to secure more concord; splendid day for pioneering in new lines of thought, occupation, understanding.

TAURUS (April 20 to May 20) — Annoyance from communication, call, comment early should be discounted as it shows up just how you can best add to your practical, material benefits from now on. Devise sensible budget.

GEMINI (May 21 to June 21) — After a.m. property concern, whole day, p.m., is fine for enjoying yourself at sports, romance, recreation as well as intensifying your efforts in investments, hobbies, helpfulness to others. Expand.

CANCER (June 22 to July 21)—Replace that early a.m. rebelliousness with looking objectively at yourself, all about, for by so doing your relations at home, with intimates, all important in your life are greatly improved.

LEO (July 22 to August 21)—By keeping calm during early tensions, you prepare yourself to have calm necessary in deciding important chance to increase your benefits, secure hopes and wishes during rest of day, p.m.

VIRGO (Aug. 22 to Sept. 22) — Keep firm grasp on your tongue, desire to make sarcastic comments, during a.m.; then real chance presents itself to add to your assets by favor from one in authority who appreciates your restraint.

LIBRA (Sept. 23 to Oct. 22)—Sidestep argument with one who has edge over you where power is concerned. Then you can do almost anything you want remainder of this splendid day—go after new associates, philosophies, interest. Be open minded, wide-awake.

SCORPIO (Oct. 23 to Nov. 21)—Forego that desire to get off to fascination you don't entirely understand; be sure to work hard, quietly, confidentially while increasing income, revenue, emotional happiness.

SAGITTARIUS (Nov. 22 to Dec. 21)—Forget that harsh outlook, concentration strictly upon money, property, for good friend, ardent admirer has real favors to offer if you will look in that direction today. P.M., entertain all you enjoy.

CAPRICORN (Dec. 22 to Jan. 20)—Get out of way of erratic, unpredictable acting individual early; spend all day thinking up new ways to show appreciation for support given you by heads of companies, general public, officials.

AQUARIUS (Jan. 21 to Feb. 19)—Don't let odd condition in usual matters disturb you early. Complete your job conscientiously, then off to newcomers who have interesting ideas, to fascinating places where you can acquire knowledge you need.

PISCES (Feb. 20 to March 20) — Pleasures would disappoint very much, as well as attachments, so listen to your hunches for getting out from under present perplexities; show family your devotion; forget self in aiding those at home.

IF YOUR CHILD IS BORN SATURDAY . . .

Saturday's child is one of those very unusual youngsters who will be very different from the average child in early years so that you need to keep him or her occupied with all sorts of construction sets, crossword puzzles. Problems to solve will be of first concern to your talented offspring. This develops a sense of neat touch and fine finish that can express itself most effectively in all sorts of occupations connected with the desire of the general public for pleasure, entertainment, adornment in later years.

(Copyright, 1954, General Features Corp.)

47B PARTS, TIRES and ACCESSORIES

CLARK'S AUTO PARTS. 3233 DOUGLAS. Used parts for cars and trucks.

12-VOLT ACME FIBREGLAS BATTERIES, $23.00 Ex.
18 Months Guarantee
New six-volt batteries—$11.50 ex.
FRANCIS BATTERIES & TIRES LTD.
1412 Quadra Street Phone E 7032

47C AUTO REPAIRS and SERVICE

MOONEY'S AUTO BODY SHOP. S 4177. Complete collision repairs, painting, etc.

EXPERT AUTO REPAIRS
20 YEARS' EXPERIENCE. GUARANTEED jobs. Free estimates. Speedometer and wiper repairs. Chet Dowman. 724 Johnson. E 1412.

47D AUTO FINANCING and INSURANCE

AUTOMOBILE FINANCING
Purchases of automobiles, household appliances and industrial equipment financed on monthly payment plan. Loans on late model cars. Reasonable rates. Prompt service.
ISLAND FINANCES LIMITED
1112 Broad St. Phone Garden 6831

J. W. BUCKLER, MILLER BLOCK, Room 110, 1006 Government. E 3144 for all your insurance needs.

C. REYNOLDS 1118 QUADRA STREET. B 9732 or E 8497. Auto, fire insurance.

47E AUTO BODY REPAIRS and PAINTING

COMPLETE AUTO BODY AND FENDER repairs. Also painting.
HORWOOD BROS
Government at Herald E 4021

GOOD STOCK OF HOLLYWOOD-TYPE mufflers. Sandy's Auto Wrecking, 1023 View. E 7521.

EXPERT RADIATOR REPAIRS
JACK LACEY AUTO BODY SHOP
Corner Pembroke and Douglas E 5521

48 CARS and TRUCKS WANTED

WILL PAY $150 CASH FOR ENGLISH model car. Address 654 Gorge Road West.

WE PAY CASH FOR LATE MODEL cars. Quality Car Sales, 1030 Yates Street. B 2241

49 BOATS and MARINE FOR SALE and WANTED

BOAT OWNERS: BEFORE YOU PAINT and refinish your boat, see the 1954 line of Brolite Z spar paints and varnishes. Paints in a wide range of pastels, anti-fouling bottom paints, permanent stains. Also filler stains in teak, red mahogany, brown mahogany. Chris Craft mahogany and wood fillers in all colors for hole cracks and nail holes, fillers which do not shrink. We stock paint brushes, seam compounds, Weldwood glue, etc. Angus Marine Sales & Service, 2220 Douglas Street. G 7431.

BOAT LUMBER FOR SALE
Yellow Cedar—E. G. Red Cedar—Hardwoods. Extra long plywood panels—Boat Plans, etc.
J. BUILDERS SASH & DOOR LTD.
850 Garbally Road B 3171-3172

49 BOATS and MARINE FOR SALE and WANTED

MERCURY OUTBOARDS, CHRIS-CRAFT kits, fibreglass boats and covering kits. Triple "G" Resistac Plastics.
SURFACING PRODUCTS LTD.
821 Fort Street. B 1928

1 25 H.P. KERMATH S.D. 1 4-52 GREY Marine 2 to 1, R.G. 1 5 h.p. U.S. Falcon 12v auxiliary generators in stock.
ORR MARINE DITS. LTD.
B 5813 130 Kingston Street, Victoria

SAILBOAT, 18', WITH DROP-STEEL keel, 24' mast, boom and sail, complete. Sell for less than the price of the mast and sails, $100. Keating 26 R.

FOR SALE—6 H.P. EASTHOPE, CAN BE seen running, $150. 27" whaler, needs repair, $25. Erie Street Wharf, 5.30 to 7 p.m. E 7846. Feyto.

FOR SHAFTING, PROPELLER ADJUSTments, engine rebuilding, see
VICTORIA MARINE WORKS
2007 Government E 8816; Nites, E 3893

NATIONAL MOTORS TRACTOR DIV.
Agents for Clinton air-cooled motors
Sales and Service
2312 Douglas Street G 3922

FOSTER'S SHIPYARD
Boats built or repaired, machine work, welding, etc.
419 Bay Street E 0408

ONE 10-FT. FIBREGLAS BOAT, 220 Robertson Street. Phone G 3172.

1954 JOHNSON OUTBOARD MOTORS. RAMSAY MACHINE WORKS LTD. G 5314

HAVE YOU SEEN THE NEW FIRESTORE OUTBOARD MOTOR?
More Horsepower and Dependability for Less Money
DICKINSON & DUNN
Back of The Bay on Arena Way

COME IN AND SEE THE NEW 4-H.P. LAUSON AIR-COOLED INBOARD ENGINE
With outside magneto at
EDWARD LIPSETT LTD.
509 BASTION G 8149

STOP DRY AND WET ROT
Use Cuprinol Preservative
For lasting protection to wood and fabric
SHIP CHANDLERS (McQUADE'S) LTD.
New Location. 1252 Wharf St. E 1141

BOAT LUMBER
Red Cedar, Yellow Cedar, Oak Ribs
DALZIEL BOX LTD.
2600 Bridge Street G 1422 or G 3814

51A MORTGAGE LOANS

FUNDS ON HAND AND IMMEDIATELY AVAILABLE FOR MORTGAGE LOANS. Large and small amounts — low interest —quick decisions. Repayment to suit. Reasonable charges. Mortgages and agreements purchased.
Consult Our Mortgage Department
P. R. BROWN & SONS LTD.
Serving Victoria for Over 50 Years
1112 Broad Street Phone Garden 7171

APPLICATIONS FOR LARGE OR SMALL mortgages appreciated. We specialize in refinancing, also purchasing mortgages and agreements. Don Smith, Financial Survey Ltd. 1324 Government Street. G 9305.

LIMITED AMOUNT OF MONEY AVAILable for small second mortgages. Don Smith, of Financial Survey Ltd., G 9305; Residence, E 5884.

A. Bernard & Co. Ltd.
MORTGAGE LOANS OF EVERY DESCRIPTION
629 FORT STREET PHONE G 9335

52 WANTED TO BORROW

PUT YOUR SAVINGS TO WORK ON these first mortgage investments. First mortgage, $5,000, 7%, $60 per month, three-year-term; value, $11,000; five years old. First mortgage, $1,850, 7%, $30 per month, three-year-term; value, $6,500; good security. First mortgage, $4,250, 7%, $50 per month, three-year-term; value, $8,300; 3/4 acre. First mortgage, $500 7%, $25 per month, three-year-term. First mortgage, $4,700, 7%, $60 per month, three-year-term. Phone Don Smith, Financial Survey Ltd. G 9305; residence, E 5884.

WANTED—CLIENTS WITH LARGE OR small sums of money to invest in first mortgages at 6% and 7% interest, good monthly payments. Inquiries appreciated. Don Smith or W. S. Kirkpatrick, G 9305. Financial Survey Ltd. 1324 Government Street.

53 A TIMBER FOR SALE AND WANTED

NOBODY WILL PAY YOU MORE FOR small or big patches of the cedar, balsam or hemlock. I will buy for cash or on stumpage, standing or felled, or felled and bucked timber or logs. Box 1403, Victoria Press.

54 BUSINESS OPPORTUNITIES

LET'S TRADE—A REAL GOOD GROCERY store on main highway south, for home in city. This store is a dandy with a turnover of approximately $3,500 per month. First class building and equipment. The living accommodation is the best. Fully modern two-bedroom home with full high basement. Full size of home and store, no worry about making a good living and having a good home. Price $16,500 with stock to $2,000 included. Will accept a home in city as part payment. Phone W. Amos, B 7276, any time. Town & Country Homes Ltd., 1923 Quadra Street.

A START IS MADE ON THIS WATERfront property, whereby you can make a better than average living. Three acres—two cabins and very nice home with store attached. The cabins will more than pay the balance of owner's equity. Profits from store can be real good with very little effort. Price $16,000. Terms. Will take a trade for a store in city, home or what have you? Full information by phoning Mr. Amos, B 7276, any time. Town & Country Homes Ltd., 1923 Quadra.

A GOING CASH AND CARRY GROCERY and confectionery business, in heart of busy central city area; $5,000 worth of brand-new equipment, all clear; modern store and fixtures; stock $2,500 to $3,000; 5½-year registered lease with option to renew. Total price, including stock at invoice, $9,250. Good terms to the right party. Confact H. Forrest, office, B 8117; evenings and holidays, B 0274. Newstead Realty Ltd., 766 Fort Street.

SELL OR TRADE
Grocery, confectionery, and meats. Modern, fully equipped. Cost $5,025. Give terms. Stock at invoice price—cash. Excellent location. Good business, long registered lease, low rent. Ideal for progressive operators. Illness forces sale.
GLEN COURT STORE
Blanshard and Humboldt

EXPERIENCED MAN TO TAKE OVER auto body shop on Vancouver Island on commission basis, or to purchase interest in concern. This is a going business and a good thing could be made of it by the right man. Apply to Box 2054, Victoria Press.

SIX-SUITE APARTMENT BLOCK. $10,000 will handle. This block is situated close to Parliament Buildings, never vacant, reasonable rents. Full price $30,000. Contact Harold Ware, eves. B 1461, B 7276 anytime. Town & Country Homes Ltd., 1923 Quadra St.

GUEST HOUSE — HIGH-CLASS, 16 rooms, furnished; $900 monthly income. Ideal central location. Garden, fruit trees, berries; $30,000. Must sell at once. Write Box 1494, Victoria Press. No agents.

MODERN APARTMENT BLOCK, CLOSE in, Fairfield. Five self-contained suites, Oil-O-Matic heating. Price $22,500, by owner. Box 2041, Victoria Press.

SMALL STORE AT FISHING RESORT for rent. New; close in. Opportunity for year-round business. Box 1701, Victoria Press.

EXCELLENT RENTAL INVESTMENT. Large downtown block. Fully rented in stores, offices and apartments. Further information, phone G 1843.

SMALL COFFEE SHOP FOR SALE, OPposite R.C.A.F., on Yates and Quadra. Phone E 0287, 8 a.m. to 11 a.m.

REVENUE PROPERTY—ONE SUITE UP, two suites down. $2,500 down. Full price $8,000. Box 2049, Victoria Press.

HIGH CLASS HOTEL
Over 40 Rooms
Dining Room Seats Over 100
Very conveniently located to downtown area. Well established with continent-wide reputation and large clientele. To be sold as a going concern with all furnishings and appointments. Included also a very fine attached eight-room residence for owner. Would consider apartment as part payment. Full price $125,000. Terms.
EXCLUSIVE AGENTS
SWINERTON & CO. LTD.
620 BROUGHTON ST., E 7181

54 BUSINESS OPPORTUNITIES

BUSINESS AND REVENUE

Business block (Burnside district) three stores (one with living quarters), temporarily priced at only $8,500.

Triplex (in the city on a street-to-street commercial lot, a good investment especially from a longer viewpoint). Priced at $16,275, only $9,350 to handle.

Modern family grocery of long standing. Turnover $60,000 (Regular hours). Long lease, suite if desired. No charge for good will. Only $3,500, plus stock.

De luxe motel apartment, nine units, enjoying good business the year round. Owner would accept up to 75% in sterling. Priced at $48,000.

L. J. Coltis, res., E 6346

Pemberton, Holmes, Ltd.
G 8124

56 LISTINGS CANCELLED

2813 SCOTT STREET. SOLD BY PEMberton Holmes.

56 A LISTINGS WANTED

GENUINE BUYER FOR A 4½-ROOM modern (or not over 12 years); basement optional. Must be close in and handy to transportation. Small garden. Not over $7,500. Prompt action guaranteed and early possession required. Call Guy Meuffels, B 4255, J. H. Whittome & Co. Ltd., 1218 Broad Street.

CASH BUYER. URGENT. MUST HAVE 5-room bungalow in Dean Heights area. Client desires oak floors in main rooms, full basement with oil heat, and in good condition inside and out. Elderly person, must have high location and small, easy kept lot. House can be middle 30's or newer. Possession June 1. Please hurry. Call Mr. Wood, B 4255; evenings, Keating 3184. J. H. Whittome & Co. Ltd., 1218 Broad Street.

57 HOUSES FOR SALE

RICHMOND-DESPARD
THREE BEDROOMS
OIL-O-MATIC HEAT
Lovely six-year-old cedar shake bungalow, approximately 1,200 sq. ft. floor space. Newly decorated inside and out. Comprises through hall, large living room with fireplace, dining area, spacious cabinet kitchen wired for range, dining space. Three large bedrooms with clothes closets. Four-piece Pembroke bathroom. Wall-to-wall Wilton rugs in hall. Venetian blinds throughout. Full high cement basement with Oil-O-Matic hot-air furnace piped to all rooms. Automatic electric hot-water tank. Laundry tubs. Drive-in garage. Lawns front and back, nicely landscaped. Large lot, good soil. Close to bus, choice area. Exclusive listing, approximately $4,200 cash to handle.
Full price $10,900
Roy Smith, Western Homes Ltd.
B 2157; Eves., G 3019

HIGH QUADRA
A picturesque and spacious home with character on fully landscaped and well stocked garden. Four bedrooms, 16x13 living room with fireplace and built-in bookcases, dining room and modern kitchen, utility room, sewing room, all finished in natural woods throughout, large cupboards, linen closets, beautiful hardwood floors; air-conditioned Oil-O-Matic heating; range wired, thermostatic-controlled hot-water; full basement, garage and rumpus room; cement driveway; greenhouse, sun patio and rockery in rear. Near schools, transportation and shopping. A bargain at $18,000. Phone E 2565.

DOES $48 A MONTH, INCLUDING taxes and insurance, with automatic sawdust heating for $35 a year, interest you? This low maintenance cost home available for immediate possession at $2,500 down, and total $8,135. Six years old. Three bedrooms. Fully lined clean basement, insulated; automatic electric hot water, wired for range, copper plumbing. Located in Quadra district, close to playground, school and bus. Ideal for family with small children. If interested phone West Vancouver, 370-M 3 for further information.

$850—DOWN—$850
FAIRFIELD
Why pay rent when for the low down payment of $850 and $60 per month will put you in 5-room bungalow with full basement, drive-in garage. Low taxes. Near school, bus, park and seafront. Not new, but good and sound throughout. Full price only $7,600. Call Doug Robertson at B 8117 or eves. G 0662, or Cliff Baier at B 8117 or eves. E 2309. Newstead Realty Ltd., 766 Fort Street.

TWO GOOD DUPLEXES AT SENSIBLE PRICES
1—Close to Beacon Hill Park, solid stone foundation, cement, on corner. Each suite large five rooms and bath. Rents $80 and $75. Handsome, quiet, comfortable. Reduced $1,500. $10,900.
2—Moss-Rhordon area, good frame with basement. Each four rooms and bath. Clean, well decorated. Right price, $9,600.
Call W. Bailey at B 8117, or eves. E 3085. Newstead Realty Ltd., 766 Fort St.

$12.50 PER MONTH WILL PURCHASE nearly new triplex, early possession on owner's five rooms. Large living room, bright cabinet kitchen, range wired, tiled sink, three-room upper suite and two-room furnished basement suite. Self-contained. Self-operating drive-in garage. High location, near schools. Full price $11,800. Offers considered on substantial down payment. 3228 Rutledge Street. B 1260.

DELIGHTFUL 4-ROOM HOME
2½ years old. Moderately priced. Living room with view mirrors, 2 bedrooms, nice closets. Bright, well-decorated electric kitchen, utility room with tubs and fruit cupboards. Good fenced garden no steps. Close to bus and shopping. $6,850. Good terms. Call E. Clark at B 8117. Newstead Realty Ltd., 766 Fort Street.

CHERRY POINT BEACH
Four rooms and bunk room, fireplace, electricity, telephone, finest water supply; large lot, fruit trees.

SUMMER COTTAGE (DOUBLE LOT)
9¾ Acres (8 acres cleared), finest water system, ideal land for hobby farming. Phone E 1326 after 6 p.m.

$3,000 DOWN
Quamichan Ave., 3½ years old, N.H.A., stucco bungalow, automatic oil heat, two twin-size bedrooms, rumpus room (or third bedroom), tiled cabinet kitchen. Phone G 2834.

LAKE HILL DISTRICT — FIVE-ROOM through hall bungalow in fine residential area. Double windows throughout and full insulation with new Oil-O-Matic air-condition unit makes this a very warm and easily heated home. Drive-in garage. Heated room in basement with large lot in lawn. $10,500. 3942 Cumberland Road. B 5903.

$7,850—YOU MUST SEE THIS BUNGAlow with a lovely sea view. Five rooms, built on the through hall plan, and there are three bedrooms. Full basement with a hot air furnace and a lovely garden with fruit trees. C. Crow, B 0775, or Reg Cox, E 3814. Swinerton & Co. Limited. E 7181.

LARGE FIVE-ROOM STUCCO BUNGAlow, through hall, open fireplace in large living room, dining room, kitchen, four-piece bathroom and two bedrooms, high cement basement with automatic coal stoker, large attached garage, near schools and stores on bus line. No agents. $9,950. 1668 Myrtle Street.

DAFFODILS DANCE
In my lovely garden. Rockeries, pools, trees, shrubs, fruits. The house is nice too! Modern, secluded, five rooms, basement. Panoramic view. Grange Road. Offer to $8,900. Must sell. Terms. Colquitz 164R.

VICTORIA WEST
Six-room home, must be sold fast. Living room, fireplace, dining room, bright kitchen, three bedrooms. Spotless condition. Full price, $6,300. Call B. W. Sparen, Pemberton Homes, G 8124; eves. G 7013.

OWNER TRANSFERRED, MUST SELL new five-room bungalow. Oil heat, full basement, garage. Cedar-lined closets, dream kitchen. N.H.A. mortgage. Call anytime at 1845 Gonzales, just off Richmond.

SHAWNIGAN LAKE. — UNDER $2,000. House, summer cottage, garage. High location, quarter mile from lake, at Cliffside P.O. Vaulkhard, 3270 Linwood. E 8626.

JAMES BAY, FAMILY HOME, SEVEN rooms, bathroom, basement, furnace, fireplace, garage. $8,000. Terms, $1,500 cash, balance monthly. Rosevear Company, 1115 Langley. G 6041.

ON HIGH, SUNNY GONZALES HILL, where pheasants and quail roam at will, 4 rooms, 4-piece bath, 4 years old, wired for range, just for you and yours. $7,950. E 9924. Private deal.

$1,500 DOWN—DUPLEX—$7,950
Excellent location and condition, 4 up and 4 down. Close to town. Taxes $135. Call J. Edmund, B 2131, E 3883. King Realty.

OAK BAY BUNGALOW-TYPE HOME, six rooms and bathroom, basement, furnace, garage, fireplace, laundry tubs, $7,850. Rosevear Company, 1115 Langley Street. G 6041.

LANGFORD LAKE
Waterfront—Leish Road
Modern four-room bungalow with furnace. Price $7,600, one-half cash. Balance terms. E 1761

CENTRAL MORTGAGE HOUSE IN ESquimalt. High location. Four rooms and utility. Basement with furnace. Reasonable down payment. Phone G 4754.

$450—DOWN—$450
Fairfield, 6 large bright rooms. Oil heat, wired. $8,950. Call J. Edmund, B 2131, E 3883. King Realty.

57 HOUSES FOR SALE

COSY FOUR-ROOM HOUSE, HIGH LOcation, part basement with hot air heat. Large lot, $5,000. Approximately half cash. 615 Kent Road.

SEVEN - ROOM, FOUR - BEDROOM family house. Full basement, furnace; close Gonzales Beach. $7,200. B 8760 after 6 p.m. No agents please.

OLDER-TYPE EIGHT-ROOM HOUSE. Near Jubilee Hospital. Easy terms. $5,900. Lot adjoining can be bought from owner. B 1604 anytime.

TWO BEDROOMS, FULL BASEMENT, drive-in garage, Oil-O-Matic. Superior quality and location. Beautiful grounds. Price $11,900. Box 2626, Victoria Press.

SEMI-BUNGALOW, OLDER-TYPE HOME, two bedrooms, basement and furnace. Afternoons or evenings. 3649 Cedar Hill Road (off Hillside). E 5427.

FOUR - BEDROOM HOME, HAULTAIN district, near school, hospital and bus line. For information phone G 8759, all day Sunday, after 5 on weekdays.

NEW 3-BEDROOM STUCCO HOME, Living room, dinette, carport, furnace, basement, insulated, near bus, school, 4036 Carey. $8,250. Cash $2,500. G 4474.

NEW RANCH-TYPE FOUR ROOMS — Utility and storage, hardwood. Oil-O Matic. Fruit trees. $8,950. N.H.A. $33.55 monthly. 5¾%. G 9123, after 6.

BRAND NEW 4½ ROOMS, BASEMENT, garage, oak floors, etc. See this excellent buy on terms. G 9106.

FOUR-ROOM MODERN BUNGALOW—Owner going to Edmonton. Good price for all cash or terms. Phone G 3489.

COMFORTABLE, FAIRLY MODERN small home. Low down payment or cash. B 8912.

BRAND NEW FOUR-ROOM HOUSE, under construction. Basement. High location. 3645 Iona Drive.

7-ROOM HOUSE ON GOVERNMENT St., city. No agents. 4-7897.

BROWN BROS. AGENCIES LTD.
1125 BLANSHARD ST Phones E 1183 4
(Member Real Estate Board of Victoria)

$1000 DOWN
WALKING DISTANCE
Six-room older-type home in splendid condition. Full basement, furnace. All large rooms and in excellent high location. Full price $5950
Mr. Gaunt or Mr. Clarke, Eves. B 5373

REVENUE — FAIRFIELD ROOM AND BOARD PROPOSITION
Ten-roomed house in perfect location, automatic oil heat. A going concern showing income of $320 per month at present. Price fully furnished $12,500
Mr. Gaunt or Mr. Clarke, Eves. B 5373

$3500 DOWN
Hollywood Crescent
Beautiful sea view. Seven-room, two-story family home. Four bedrooms, living room, dining room, electric kitchen. Pembroke bath, extra toilet. Full basement. Oil-O-Matic heat. Garage. A very good value in lovely residential area. Full price $11,000
Please contact Mr. Nelson—Eves. E 5833

WALKING DISTANCE
1038 Mason Street
EXCLUSIVE LISTING
Four and one-half room bungalow. Situated on double lot. Frontage on two streets. Ideal for couple. Asking price with terms $5250
Please ask for Mr. Lawson, eves. B 5275

NEW — $8300 — NEW
READY TO MOVE INTO HIGH LOCATION
Four nice-sized rooms, hardwood floors throughout, fireplace, electric kitchen, and a full high basement with furnace, laundry trays and drive-in garage. Large lot ready for garden. Full price (terms) $8300
Mr. Crow, E 7181; Res. B 0775.

NORTH QUADRA BUNGALOW
RETIRED COUPLE SPECIAL
Stucco bungalow, 12 years old. Living room, dining room, kitchen, bathroom and two good bedrooms. Full basement. Hot-air furnace. Drive-in garage. Nice garden with fruit trees. High ground, view. Asking $8400
Clear title.
R. Cox, E 7181; Res. E 3814.

BURNSIDE-TILLICUM
IDEAL FOR COUPLE
This brand new stucco bungalow would be ideal for retired couple or newly married's. Consists of large living room, two bedrooms, cabinet kitchen with large dining nook and Pembroke bath. Full cement basement, drive-in garage, hot-air piped furnace. Can be handled for half cash.
Full price only $8400
Please call Jack Ledger, E 7181
Res. B 6641

SWINERTON & CO. LIMITED
620 BROUGHTON STREET. E 7181

GILLESPIE, HART & COMPANY, LTD.
611 FORT STREET G 1181

SWEEPING VIEWS
OAK BAY BORDER
This almost new six-room bungalow was built to owner's specifications and offers many special features. Two bedrooms and den or three bedrooms. Lovely living room with attractive fireplace and enormous window facing the view and the sunsets. Pleasant dining room. Smooth plaster throughout. Lovely bright kitchen with adjoining patio. Full basement with fireplace for rumpus room. Air conditioned oil perimeter heating. We feel you will like this. Price $15,750
Please call Miss Bleakney, G 1181, eves., G 8592

ONE OF VICTORIA'S FINEST VIEWS
Is seen from the living room as you look across the water with the Olympics for a background. Spacious living-room, dining room, entrance hall and powder room, all oak floors. An open stair leads to master bedroom with tiled bathroom—large walk-in cedar closet, three other bedrooms, four-piece bathroom plus a maid's room with

57 HOUSES FOR SALE

PEMBERTON, HOLMES LTD.

RANCHER BUNGALOW
Victoria West

Less than three years old. Television-size living room, two bedrooms, den, modern kitchen, separate bathroom and toilet. Ideal home for any age couple. Priced at $6,750, with extra lot ... $7250
L. J. Coltis, Eves. E 6346

OAK BAY
5 ROOMS, PLUS OIL HEAT

Illness of owner causes sale of this spotless and comfortable bungalow. Large entrance hall, living room and dining room have oak floors. Electric cabinet kitchen (also piped for gas), two good sized bedrooms and a very nice bathroom. Full basement with fireproof drive-in garage, and a finished room as well. Automatic air conditioned oil furnace; auto-electric domestic hot water. Lovely lot in lawns, shrubs and a few fruit trees. Full price only ... $12,600
Reg Caselton—Evenings, E 8464

UPLANDS
RANCH STYLE SEMI-BUNGALOW

Hot Water Heated
4 Bright Bedrooms
Cosy Den
Large "L" Shaped Living Room and Dining Room
Car Port (2 Cars) and Workshop
Lovely Surroundings
Full Price
$22,000
CALL S. W. SPAVEN, EVES. G 2013

HIGH, WIDE AND HANDSOME VIEW ROYAL

A brand new bungalow with hardwood floors throughout. Large living room, with attractive fireplace, dining space. Two lovely bedrooms and modern colored bathroom. Smart kitchen with many built-in conveniences, electric range, oil heat, attached garage, fully insulated. Immediate occupancy. Located in the oaks on high ground, with panoramic view of sea and Olympics. N.H.A. construction. Good terms available. Full price ... $14,700
Call W. Woodley, Eves., G 3916

OAK BAY
STUCCO BUNGALOW

Four rooms on a very quiet street. Glass stucco exterior, attractive landscaping. Home comprises living room with heatilator fireplace, two bedrooms, bathroom, large kitchen with dining area. Ideal for a young or retired couple. Full price ... $7950
E. S. Jones, Belmont 144W

J. H. WHITTOME & CO LTD.
1218 BROAD ST. B 4253

$1000 CASH
OAK BAY, NEAR SCHOOLS

This semi-bungalow is situated on a good lot with garage. N.H.A. built, 1945, close to both schools and on bus route. It comprises through hall, living room with granite fireplace, large kitchen, pantry, two bedrooms and bathroom on main floor. Stairway to two extra rooms, basement with piped furnace, gurgid wood, low taxes. Price for quick sale at ... $5250
$1,000 Cash, Balance Monthly
Call Tom Clarke, B 4255; Eves., E 1328

SETTLE NEAR SEA

In an Oak Bay home situated on a spacious double garden lot stocked with beautiful trees and shrubs. "Seven rooms" including den on main floor, three bedrooms and bathroom up. Insulated and piped for automatic washer. All in excellent condition and available on easy terms at ... $12,600
Call Mr. Addems, B 1898, B 4255

NO STEPS — OIL HEAT
PERFECT LITTLE GARDEN

RETIRED PEOPLE: Here it is, the little bungalow you have been wanting. It is only three years old with not a penny to spend inside or out. EXCEPTIONAL CONDITION. It has a full 4½ rooms, is wired for range, has an electric hot-water tank, and is oil heated. Large living room features open fireplace. Lovely little lot dotted in fruit trees and shrubs, just enough for the green thumb. LOW TAXES. Terms. FULL PRICE ONLY ... $7450
Call Mr. Wood, B 4255
Eves. Keating 21 M

SAANICH
AT "DAY'S DECLINE"

What could be nicer than retiring to a small inexpensive bungalow completely enclosed with a pretty little picket fence and dotted with a few fruit trees. The property has been newly painted and redecorated inside and out. Close to all conveniences and only two miles out. It consists of 4½ rooms, three-piece bathroom, part-basement with drum furnace and an attached matching garage. The taxes are low and terms are available.
Full price ... $4950
Call Guy Meuffels, B 4255, Eves. B 7042

$2500 DOWN
OUT QUADRA WAY

Instantly appealing inside and out, a brand new five-room, basement bungalow. Through hall, oak floors throughout. Spacious living room and dining room with corner fireplace, large windows. Cabinet kitchen well planned. Two bedrooms. Pembroke bath. Open stairway down to basement which has rumpus room roughed in. Deep garden lot and bearing fruit trees. $2,500 DOWN, less for cash.
Price ... $8950
Mr. Drew, B 4255; Eves. E 4980

WESTERN HOMES LTD.
611 YATES STREET
Member Real Estate Board of Victoria

BUILD N.H.A.
! VARIETY OF PLANS !

1,080 square feet, three bedrooms, basement, drive-in garage, oak throughout, kitchen wired, hot-air furnace. On our lot. $1,400 Down, $55 month ... $10,125

1,300 square feet, three bedrooms, rancher with living room, dining room, electric cabinet kitchen, utility, furnace room with oil heat, car port. On our lot. $1,650 Down, $57.50 month ... $10,825
Own your lot? Then deduct value from down payment.
Stan Evans or Johnny James, B 2157; Eves., 9-2182, B 6515

"LUCKY YOU"
$1500 $1500 $1500

Is all you need to buy this 20-year-old six-room home in lovely high Mt. Tolmie district. Through hall, living room has ¾-cut oak floor, fireplace; bedroom, dining room, four-piece Pembroke bath, family-size cabinet kitchen. Concealed stair to one large and one smaller bedroom. Lined basement, piped furnace, laundry tubs. Separate garage. Lovely high lot, nice view. Monthly payments $70 on the asked price of ... $8950
Johnny James or Stan Evans, B 2157; Evenings, B 6515, 9-2182

"JAMES BAY"
"REVENUE OR FAMILY"
$1500 DOWN $1500

Built 25 years ago in lovely shape. Seven large rooms. Four bedrooms or four large spacious rooms down and three rooms up and three-piece bathroom. Basement, not-all furnace. Separate garage. Laundry trays. Low taxes of $72. Terms as low as $1,500 down, $60 per month. Price ... $7500
Exclusive with Cliff Green, 9-3759
Office, B 2157.

57 HOUSES FOR SALE

HICKS REALTY
LIMITED
1710 DOUGLAS STREET B 5104
OPPOSITE HUDSON'S BAY STORE

OAK BAY
WITH BEAUTIFUL VIEWS

(281-G) A charming six-room bungalow situated on a quiet crescent with views from every window. There is a delightful living room with French doors into a large dining room, two twin-size bedrooms, den, bathroom and cabinet kitchen wired for range. There is an extra bedroom, laundry, workshop and garage in the full cement basement. Hot water automatic oil heat. A delightful landscaped garden. Owner is leaving for England. Must be sold at once. Terms can be arranged
Price ... $18,000
Mrs. Burbidge, B 5104, anytime

OAK BAY
$2950 DOWN

(250-G) An attractive white stucco bungalow, just one year old. There is a large living room with oak floors and fireplace; two twin-size bedrooms, a sparkling blue and white cabinet kitchen, and large utility room. Separate garage. Taxes $95.
Price ... $8950
Mrs. Burbidge, B 5104, anytime

SPACIOUS HOME PLUS REVENUE

(320-G) A five-room, well constructed home, plus a revenue of $55 per month. The owner has large living room 24x16, with granite fireplace, dining room, two bedrooms, cabinet kitchen, three-piece bathroom and utility. There are two housekeeping rooms upstairs. Hot air sawdust furnace, electric hot water and drive-in garage. Interior decoration is excellent.
Full price ... $8500
Mr. Beswick, B 5104, anytime

SAANICH

(339-G) Brand new four-room stucco bungalow, ready to move into. Comprises living room with fireplace, two nice bedrooms, cabinet kitchen wired for range. Full basement, drive-in garage. Nice high location.
Full, price ... $8300
Mr. Anderson, B 5104 anytime

SAANICH — CLOSE IN
$2500 DOWN

(349-G) Neat and clean, four-room bungalow. Seven years old. Nice-sized living room with fireplace. Two bedrooms, cabinet kitchen wired for range. Full basement with drive-in garage, piped furnace. Concealed stairway to unfinished rooms, up. Extra lot included at ... $7900
Mr. Anderson, B 5104, Anytime

GOOD FAMILY HOME

(112-G) A four-room, well-built home in Saanich, close in. Spacious living room with fireplace, two bedrooms, kitchen, cabinet pantry and three-piece bathroom. Full basement and central heat furnace. This home is in excellent condition. Low taxes. $2,600 down.
Full price ... $6250
Mr. Beswick, B 5104, anytime

MOUNT TOLMIE
2 Bedrooms and Den
Oil-O-Matic
Secluded
1800 Square Feet Floor Area
Owner Leaving
Must Be Sold

Particularly well built for a retired couple, four years ago with many added features and innovations not found in the average bungalow. Has a good-size receiving hall, 22 x 15 living room with tiled Colonial fireplace. French doors to large dining room, entrance to patio, comfortable den with Heatilator fireplace, twin-size master bedroom with double closets, and one slightly smaller; an expensively fitted four-piece Pembroke bathroom. The kitchen is most conveniently laid out with plenty of cupboards and working space; dining nook and adjoining utility. Inlaid oak floors in good condition. Fully insulated. High ceiling basement. Oil-O-Matic forced hot-air heating. Large drive-in garage. Blacktop driveway, well-kept garden with fruit trees. Owner is moving East and is most anxious for a quick sale. Be sure to see this home before you decide on anything else. Terms available. Reduced, now asking ... $18,900

STEWART CLARK & CO. 314 YARROW BLDG.
G 1011 - G 0317
Evenings: Mr. Custance, E 7930.

FRASER BISCOE
578 YATES E 9413

"LAKE HILL"
(Exclusive)

(525) Stucco bungalow—THREE SPACIOUS ROOMS—only one bedroom—Full basement—furnace—Ideal for retired or young couple—Taxes $73. IMMACULATE CONDITION.
Full price ... $6300

"FAIRFIELD"
(Exclusive)

(543) For NON-GARDENERS. SMALL LOT. IMMACULATE five-room bungalow close to the sea, with views—Full basement, piped furnace — Separate garage. Taxes $97
Full price (or close offer) ... $7500
For appointment to view these properties call office, E 9413; or evenings E 4968, or B 9761.

"SEAFRONT BUNGALOW"
APPROX. 1/3 ACRE

IDEAL FOR RETIRED COUPLE, situated on Saanich peninsula, close to Pat Bay Highway. About twelve miles from City Centre. Landscaped grounds with excellent view of straits and mountains. BUILT FIVE YEARS, this bungalow has good size living room with heatilator fireplace, two bedrooms, bright cabinet kitchen. SEPARATE GARAGE and workshop. Good fishing and boating AT YOUR BACK DOOR.
Taxes only $62. Price ... $10,500
Phone Mr. Trill, office E 9413, evenings Col. 433Y.

FACING SEA—Comfortable home. Four bedrooms, sunroom, Oil-O-Matic heating, sweeping views. Excellent condition. Terms ... $11,000

HIGH FAIRFIELD — Lovely California-style bungalow. Three bedrooms, den, attractive design. Near park. On terms ... $12,500

WALKING DISTANCE—Six rooms with three bedrooms, no basement. Handy to everything.
Price ... $5350

A. S. MILLER
1309 BLANSHARD ST. EMPIRE 0822

"SEE-THE-SEA"

Lovely modern stucco bungalow, just off the waterfront, features spacious living room with grand fireplace, two roomy bedrooms, dinette, kitchen wired, four-piece Pembroke bathroom, high full basement, piped furnace (sawdust), extra room. Lovely garden. WILL TRADE ON DUPLEX OR SELL OUTRIGHT. Terms ... $9950
Mr. Romeril, E 1187; Eves. Colquitz 2247.

MEHAREY & CO. LTD.
622 View Street E 1137

57 HOUSES FOR SALE

TOWN AND COUNTRY HOMES LTD.
PHONE B 7276 1923 QUADRA STREET
(Opposite Victoria Curling Club)

Approved N.H.A. Contracts and Loans Arranged

A Few of Our Selections

Plan No. 2	1,150 sq. ft. at	$10,145
Plan No. 4	1,150 sq. ft. at	9,837
Plan No. 6	1,250 sq. ft. at	10,550
Plan No. 7	1,258 sq. ft. at	11,600

Complete blueprints in our office include full basement, three bedrooms, hardwood floors, insulation, heavy wiring, electric hot water heater—oil heating optional. Low down payments enable you to own a fine new home on your own lot. For information phone Mr. Ware, Mr. Ludlow, Mr. Sturgeon, B 7276 anytime.

DEAN HEIGHTS
HIGH AMONG TREES

QUIET, DIGNIFIED and IMPRESSIVE partly describes this fine sturdy 14-year-old family stucco home on Lansdowne slope. Large living room with open fireplace, family-size dining room, den or bedroom, cabinet electric kitchen with tile sink and 2-piece washroom on main floor. Full basement, Oil-O-Matic heating. Three splendid bedrooms and four-piece Pembroke upstairs. Medium size lot with fruit and nut trees. Terms as low as $4,000 down.
Full price ... $15,750
Call Mr. Ludlow, B 7276

FOUR BEDROOMS
$2500 DOWN $2500

SIX-ROOMS-PLUS bungalow with 24-ft. living room for your TELEVISION, bright kitchen with dining area, full basement, drive-in garage, room for suite upstairs. See this BARGAIN.
Full price ... $7950
Please phone Ken Sturgeon 7-1580 eves and holidays—B 7276 anytime.

SHAWNIGAN LAKE WATERFRONT

Small home, all around living. Electric heat, fruit trees, fireplace, taxes only $28. Reasonable terms to reliable party.
Full price ... $6300
Contact Harold Ware, eves. B 1461

WALKING DISTANCE
$1300 DOWN $1300

Older-type four-room bungalow in good condition. Living room, kitchen, dining room and two bedrooms. Duroid roof. Full price ... $4950
Contact Harold Ware, eves., B 1461.

FAIRFIELD
HOME AND REVENUE

Duplex, self-contained. Five rooms for owner, three rooms rented upstairs. $55 month. Full basement, drive-in garage. Priced to sell at ... $8700
Terms arranged. Quick possession.
To view phone Mr. Christensen, B 7276

FAIRFIELD
CLOSE TO SCHOOLS, BUS AND STORES

A nice three-bedroom home with living room, dining room and kitchen, also full basement. If you have a family and don't want too much garden to work, here it is. Very nice district. Good condition, clean.
Full price ... $7300
or close offer. Best of terms arranged. For appointment to view please phone Mr. Amos, B 7276, anytime.
PARKING NO PROBLEM

K & S

$2300 CASH

Take advantage of new N.H.A. loan to purchase six-room house of 1,260 sq. ft. in Willows area. Oil heat, full basement, oak floors, garage. Low monthly payments. Price including lot ... $12,700

OUTSTANDING VALUE

Five-room stucco bungalow. Full basement, light floors, exceptionally good condition. Close to Beacon Hill Park and Beach.
Price ... $7600
MR. MICHAEL, G 4127, EVES. G 3106

$3000 DOWN — $3000

NEW THREE-BEDROOM BUNGALOW, LANSDOWNE AREA. LARGE LIVING ROOM, DINING ROOM, FULL CONCRETE BASEMENT, DRIVE-IN GARAGE.
PRICE ... $11,500
MR. WHYTE, G 4127, EVES. B 5076

FULL BASEMENT

The landscaped gardens and trees were carefully preserved in this new subdivision. Brand new 4½-room stucco bungalow. All oak floors. Garage. Furnace. Three-mile circle. Offers invited.
Price ... $8300
MR. NICHOLS, G 4127, EVES., B 3073

ACREAGE—PANORAMIC VIEW

Modern bungalow with 20' LIVING ROOM, 16x16 dining room, two bedrooms, cabinet kitchen. High basement, 1-car garage. HOT WATER HEAT. Approximately 5 ACRES, suitable for berries or bulbs. Ample water. Within 12 miles city. CHOICE SEA-VIEW SITE. PRICE (with terms) ... $11,550
MR. STUBBINGS, G 4127, EVES., B 1738

SIX ROOMS, OAK BAY

Attractive cedar siding home approx. 1,450 sq. ft. Through hall, large living room and guest-size dining room, ¼-cut oak floors. Splendid kitchen and nook. Two nice bedrooms and Pembroke bathroom. Another bedroom up, and space for more. Basement with AUTOMATIC OIL HOT WATER HEAT. Well-built, good condition. Lovely garden and nice location. Exclusive.
Price ... $13,000
MR. FATT, G 4127, EVES. E 6536

MAGNIFICENT SEA VIEW

Exceptionally well-built bungalow, situated on large secluded lot. Living room 15x20, dining room 15x10, den 14x10, two bedrooms. Attractive tiled four-piece bathroom. Bright kitchen. UP: Large bedroom 15x21, and unfinished bathroom with roughed-in plumbing. Hot water OIL HEATING. Garage.
MR. HEPBURN, G 4127, EVES. E 7039

ENGLISH COUNTRYSIDE

In a setting of velvet lawns and sturdy oaks, lovely Old World residence with all modern conveniences, four bedrooms, three bathrooms. Oil-O-Matic heat, electric range. Sea and mountain views. PRIVATE BEACH. The land is profitably farmed and has a separate house and good farm buildings. Nothing like this in the district.
Price ... $40,000
No phone information please.
MR. PRATT, G 4127, EVES., E 7964

KER & STEPHENSON LTD.
909 GOVERNMENT STREET

THE ROYAL TRUST COMPANY

Choice Waterfront Property on Portage Inlet

Lovely four-bedroom home situated on 1.66 acres of waterfront. Through hall, living room with open fireplace, guest-size dining room, modern kitchen with breakfast nook, two-piece washroom on main floor. Second floor consists of master bedroom with dressing rooms and four-piece bathroom. Three other bedrooms and four-piece bathroom. Full basement with large rumpus room with open fireplace. Oil-O-Matic hot air, air conditioned. Large workshop and two-car separate garage. Beautiful landscaped grounds. Excellent view. Terms arranged.
Price ... $19,500
Mr. Coles.

THE ROYAL TRUST COMPANY
1205 Government Street
Office E 4126 Evenings B 8752

57 HOUSES FOR SALE

F. N. CABELDU LTD.
1212 BROAD ST. E 7174

THREE BEDROOMS

Extra room and kitchenette in full basement, a white cedar siding bungalow, nine years old, close tocity schools, nice surroundings, through hall, living room, with fireplace, dining room, kitchen, bathroom and three bedrooms, all on one floor; concealed stairs to attic where two more rooms could be built. It's insulated and is heated with a low cost automatic furnace. Very good value at the offered price.
with terms ... $10,500
To View Call Mr. Cleary, E 7174; Evenings G 2505

CITY

A very attractive matured family home, close to town in a quiet location on landscaped lot of rockeries, lawns, etc. Home of careful owner and always maintained in immaculate condition. Through hall plan with 1-piece bathroom, large bright and very pleasant living room with tiled fireplace, full half-paneled dining room, kitchen with breakfast room and utility off. Two full size bedrooms, and beautiful tiled walls and floor bathroom, colored fixtures. Upstairs, 2½ bedrooms, playroom and trunk storage. Nearly full basement, hot water Oil-O-Matic heating, workshop. A very good family home (or for duplexing).
Asking ... $15,500
W. R. Cryer, E 7174; Eves., E 2177

OAK BAY — $2800 DOWN

Modern 6-room semi-bungalow. Drive-in garage, stucco finish with Duroid roof, very well built and good location. Asking price open to offers ... $10,500
W. R. Cryer, E 7174; Eves., E 2177

CITY

5-year-old modern stucco bungalow, owned and lived in by very careful owner. 5 large rooms on the through hall plan, 4-piece bathroom, full basement, hot air heating, toilet, drive-in garage in first class decorative condition ... $9500
W. R. Cryer, E 7174; Eves., E 2177

GORDON HEAD
Down Payment $5000 With Good Terms

A very choice stucco bungalow, especially suitable for retirement, on one half acre level cleared lot with ocean views, in select Gordon Head location. Standing back behind laurel hedge with through hall to large bright living room with fireplace, moderate size dining room, roomy cabinet kitchen wired for range, enclosed porch off. Two full bedrooms and four-piece bathroom, very well built and attractive home, all oak floors, fully insulated, tastefully decorated. Immaculate condition. Barrett roof and attached garage. Full 8-ft. basement, hot-air air-conditioned Oil-O-Matic heating and room partly finished. A good reliable appealing property. Taxes $130 ... $14,500
E 7174, W. R. Cryer, E 2174, Eves.

4-BEDROOM "RANCHER"

Beautifully located on a high knoll on the three-mile circle, with lovely views and one acre of land on a quiet road, this modern RANCH HOME has in addition to four good-sized bedrooms, a large living room with fireplace, dining room, kitchen, utility room and attached garage. Heating is by hot air oil-fired furnace. Taxes $115. Recommended as an especially good buy ... $12,200
Mr. Blenkinsop, Eves. G 6467

APARTMENT

Five lovely suites and another could be made in the basement. Gross revenue, $3,168. Owner would consider small bungalow as part payment ... $35,000
Mr. Blenkinsop, Evenings, G 6467

TWO OF THE BEST

OAK BAY—Six-room stucco brand new bungalow. NHA. Through hall plan, living room with log fireplace, dining room, modern electric cabinet kitchen, four-piece bathroom, three bedrooms or one as a den. Coved ceilings, hardwood oak floors throughout, tile in kitchen and bathroom. Lard rubber kick-base in kitchen and bathroom. Copper tank, electric hot water, air-condition oil heating, full cement high basement, NHA garage with ogee-head doors. Insulated fully, a patent roof, and white marble exterior. Concrete walks and drive-in. A distant view location plus elbow room and not hemmed in. NHA terms ... $12,800

A sensible home in every way.
$8750 — GORGE — Four-year, five-room modern stucco, basement, garage. Among nice homes. Terms.
F. Marconi, Eves. G 6625

$2500 CASH
Secluded Location

Owner leaving town from this comfortable home in Oak Crest Area, on high and yet close to city, schools and transportation. Here then is one of those occasional "top value buys." Very low terms can be arranged. Price just reduced to sell this week ... $8950
Please phone Mrs. Esson at B 8117, or eves. B 0291.

4½% MORTGAGE—FAIRFIELD

This is a grand opportunity to buy a family home near in with an N.H.A. mortgage at 4½%. Three good bedrooms and an extra well appointed and heated bedroom in the basement. Delightfully decorated living room with fireplace, dining room and cabinet kitchen. Owner must sell and this is priced for quick sale with generous terms ... $11,000
Call R. O. Ney at B 8117 or eves., G 3406 or W. H. McMahon at B 8117 or eves. Albion 275R.

EXCLUSIVE — 6 ROOMS

This must be sold and no reasonable offer refused. Fairfield district and within walking distance. Large living room, good kitchen, three bedrooms and den. Full high basement, furance, separate garage. Low taxes ... $7900
Call W. H. McMahon at B 8117 or eves. Albion 275R, or R. O. Ney at B 8117 or eves., G 3406.

WATERFRONT BUNGALOW
2 ACRES — FISHING
SAILING—GOLF
OFFERS INVITED

In the finest climatic belt of Saanich Peninsula 35 minutes from city, a year round protected anchorage, fishing, sailing and golf at your door. Five-room modern bungalow immaculate in and out, hot-water heating, unlimited water, full basement and set in 2½ acres of lovely garden and woodland. The fortunate couple who buy this will possess every modern requirement of carefree living at low cost and amongst desirable neighbors. In perfect condition and no premium asked for location. Owner going abroad, will consider any firm offer (with mortgage if desired). Listed price, $16,800—including 14-foot clinker-built power boat.
Photographs available at office and inspection arranged.
W. Bailey at B 8117 or evenings E 3085.
NEWSTEAD REALTY LTD.
766 FORT STREET

TODAY'S BEST BUY
$2000 CASH

We are not guessing. We KNOW that you could not duplicate this property for anything like the price asked. Imagine 1,730 square feet of floor space! And that is not counting the large knotty pine rumpus room with fireplace. Nearly an acre of easily maintained grounds. High location, 3½-mile circle. Taxes $126.
Price ... $12,750
Please ask for Mr. Bacon, Eves. G 4751

H. A. HUMBER LTD.
1220 BROAD STREET B 9161

Near Oak Bay border, six-room new bungalow, ultra-modern throughout, including Oil-O-Matic heating.
Price ... $9950
Owner would consider older-type house as part payment.
Mr. Clark, eves. E 8097

ELK LAKE DISTRICT

An exceptionally well-planned family home, six rooms, three bedrooms, full basement, air-conditioned heating. This property is in excellent condition inside and out. Well-planned garden, located on high ground, lovely view of sea, mountain and lake.
Price ... $13,500
Mr. Roberts

H. G. DALBY & CO. LTD.
634 VIEW STREET E 6241

57 HOUSES FOR SALE

CAPITAL CITY REALTY
650 CORMORANT ST. G 1922

$1500 DOWN
IMMEDIATE POSSESSION

Only 12 years old, this fine five-room bungalow is in the city (Burnside way). Has a full basement; nice condition throughout. Move in today at $60 monthly. Price ... $6850
Mr. Honor, G 2565, Evenings

METCHOSIN — ACREAGE

Six acres with three-room bungalow; chicken house and equipment. Cleared. Terms. Full price ... $5300

CITY — REVENUE

Nine rooms; close in. Well-built, older-type home. Full basement; two lots; piped furnace. Excellent value. Price ... $8500
Terms arranged.
Mr. Kemp, E 8442, Evenings

COSY BUNGALOW

BEACON HILL PARK — Neat, clean, older-type bungalow. Five nice rooms. Full basement. Garage. Well-built and decidedly well-kept. Available on terms or cash. Only ... $5700
Ken Walters, E 8188 Evenings

JAMES BAY DUPLEX

Four rooms in each suite. Wired for electric ranges. New copper piping. Full basement with piped furnace. Good garden. Nice income. Generous terms. Good rental district. Price ... $7500
Mr. DeMan, G 2402, Evenings

TWO GOOD ONES

OAKLANDS DISTRICT—Four good-sized rooms. Piped furnace. Separate garage. Completely redecorated inside. $2,300 handles. Balance $45.
Full price ... $6300

FERNWOOD DISTRICT — Seven large rooms. Piped heating. Good family home in excellent condition inside and out. Large lot. Abundance of fruit. $1,500 handles.
Price ... $6850
Mr. Ridings, B 4557, Evenings

WATERFRONT and OTHERS

WATERFRONT. Lovely modern five-room hot-water heated bungalow, on half acre lake frontage. Power and water. Close to town. Open to trade for city home ... $10,500

UPLANDS COMFORT WITH DIGNITY. A home of distinction. Eight lovely rooms. Four bedrooms. Oil hot-water heating. Two bathrooms. Colonial style. Two-car garage. Terms if desired ... $24,700

TRADE ON DUPLEX. Dandy five-room stucco bungalow. Gorge-Tillicum area. Large lot. Double plumbing. Modern and wonderful value. Terms. Asking ... $10,500
Stan Kennedy, G 4894, evenings.

NEWSTEAD REALTY LTD.
766 Fort Street B 8117

DON'T BELIEVE US

Ask any contractor the price of a 1,600 sq. ft. home with full basement and then see this modern four-year-old six-room stucco bungalow at less than $8.00 per square foot. There is a full basement, drive-in garage, a large lot with a mature garden and lots of fruit. This must be sold this week, hence the price of ... $11,500
For further information call Cliff Baier at B 8117, or eves. E 2309 or Doug Robertson at B 8117 or eves. G 0662.

OAK BAY BRAND NEW 3 BEDROOMS

This spacious three-bedroom home, consisting of through hall, L-shaped living and dining room, kitchen with nook, four-piece Pembroke bathroom. Hardwood floors throughout. Tapestry plastel. Full basement with drive-in garage, all plastered. Low down payment of $2,500 and $60 per month.
Full price ... $11,500
Phone for previews, phone Doug Robertson, office at B 8117, or evenings G 0662, or Cliff Baier at B 8117 or eves. E 2309.

SPRING ON A HILLTOP

In a lovely garden and a comfortable, uncramped 4½-room, basement and all modern conveniences. Extensive views and yet close to city, schools and transportation. Here then is one of those occasional "top value buys." Very low terms can be arranged. Price just reduced to sell this week ... $8950
Please phone Mrs. Esson at B 8117, or eves. B 0291.

4½% MORTGAGE—FAIRFIELD

This is a grand opportunity to buy a family home near in with an N.H.A. mortgage at 4½%. Three good bedrooms and an extra well appointed and heated bedroom in the basement. Delightfully decorated living room with fireplace, dining room and cabinet kitchen. Owner must sell and this is priced for quick sale with generous terms ... $11,000
Call R. O. Ney at B 8117 or eves., G 3406 or W. H. McMahon at B 8117 or eves. Albion 275R.

EXCLUSIVE — 6 ROOMS

This must be sold and no reasonable offer refused. Fairfield district and within walking distance. Large living room, good kitchen, three bedrooms and den. Full high basement, furance, separate garage. Low taxes ... $7900
Call W. H. McMahon at B 8117 or eves. Albion 275R, or R. O. Ney at B 8117 or eves., G 3406.

WATERFRONT BUNGALOW
2 ACRES — FISHING
SAILING—GOLF
OFFERS INVITED

In the finest climatic belt of Saanich Peninsula 35 minutes from city, a year round protected anchorage, fishing, sailing and golf at your door. Five-room modern bungalow immaculate in and out, hot-water heating, unlimited water, full basement and set in 2½ acres of lovely garden and woodland. The fortunate couple who buy this will possess every modern requirement of carefree living at low cost and amongst desirable neighbors. In perfect condition and no premium asked for location. Owner going abroad, will consider any firm offer (with mortgage if desired). Listed price, $16,800—including 14-foot clinker-built power boat.
Photographs available at office and inspection arranged.
W. Bailey at B 8117 or evenings E 3085.
NEWSTEAD REALTY LTD.
766 FORT STREET

KING REALTY
101 YARROW BLDG. B 2131

APARTMENT BLOCK WANTED

As part payment on Auto Court. Balance sheet and full details available to interested party. Approx. $100,000 cash will be required. Contact Mr. King, B 2131, Eves. E 0001.

STORAGE WAREHOUSE

40,000 sq. ft. Attractive terms. Building is also suitable for multiple tenants and we have several enquiries. Mr. King, Eves. E 0001.

EXCHANGE

Owner of cafe will consider mortgage or property as part payment. Easy terms on balance. Mr. King, Eves. E 0001.

$1000 DOWN
FULL PRICE $6300
for this
3-BEDROOM BUNGALOW

Cosy living room with fireplace
Separate garage
Basement
Large lot with seads of fruit trees
Convenient location
Call Mr. Mylrea, B 2131

57 HOUSES FOR SALE

THE B.C. LAND & Investment Agency Ltd.
OUR 51st YEAR IN REAL ESTATE

GONZALES WAY

Oak Bay; in a sheltered and treed location. Extra large all one-floor new stucco bungalow. Some 1,600 square feet without two fine finished rooms in basement. Oil-O-Matic air-conditioned heat. Three bedrooms. Spacious living room, dining room. SELF-CONTAINED LIVING QUARTERS in basement for extra members of the family. Quarter-acre lot.
Only ... $17,000

GABLED TUDOR

Oak Bay, South. A very fine home with two bathrooms, three bedrooms and a den. Full basement, oil heat. A delightful garden, flowering trees and shrubs. Seclusion. Good outlook.
Price ... $16,900
Please call Mr. C. R. V. Bagshawe

$1800 DOWN

If you are looking for an older type home in top condition please consider this THREE-BEDROOM home, which has a good sized living room with fireplace, large modernized kitchen combined with dining room. Full cement basement with hot-air piped furnace. Situated close to schools and bus.
Full price ... $6950
For appointment to view please call: Mr. Armstrong, G 4115; Eves., B 6900.

OAK BAY—OIL HEAT

Attractive five-room stucco bungalow situated in a nice area and on a well landscaped lot. Features: through hall, living room with open fireplace, dining room, cabinet kitchen, two bedrooms and four-piece bathroom. Full cement basement with drive-in garage and small room. Oil-O-Matic hot-air heating. Liberal terms.
Full price ... $10,000
Call Mr. Hope, G 4115; Eves. E 6924

HIGH FAIRFIELD

The situation and appointments of this lovely home make it ideal for the professional man. It comprises spacious entrance hall to charming living room about 16'x23', with sunroom off; cosy den with fireplace; large, attractive kitchen, with tile sink, wired for range and mass of cupboards; dining room about 12'x16'. Open stair to two roomy bedrooms (one with double closets) and four-piece Pembroke bathroom with pedestal basin. The halls, stairs and den are covered with expensive patterned Wilton carpeting; windows and doors are screened; house is fully insulated. In the full basement is a nicely finished bedroom with basin, extra toilet, OIL-O-MATIC HOT-WATER HEATING, domestic supply is electric. This "gentleman's residence" will be vacant immediately, and is in excellent condition throughout.
Price ... $12,600
Please ask for Mr. W. O. Cameron

922 GOVERNMENT STREET G 4115
Member Real Estate Board of Victoria

A. BERNARD & CO. LTD.
629 FORT STREET G 9335
(Member of Victoria Real Estate Board)

EXTRA SPECIAL
CADBORO BAY
¾ ACRE — SECLUDED
4 LOVELY ROOMS, Etc.

A nice set-up for the semi-retired or young couple. Over $300 per year obtained from fruit trees alone with very little work. Attractive, compact bungalow set amongst the maples, cedars and lilacs. Spotless condition, charming living room has open fireplace, spacious electric kitchen with dining area, two large bedrooms, etc. Insulated, part basement, separate garage. Choice arable land, no rock, fully fenced. Taxes, $86. About half cash handles at the price of ... $9500
Call Mr. Belcher, G 9335; Res., G 3594.

HOLLICK REALTY LTD.

DUPLEX $2500 DOWN

Up, rents for $50, and down, at $30. Coal stoker heat, low taxes, situated in Oak Bay, south of the Avenue. Vacant possession. $7750

Prewar Built

Lovely four-room suburban home in the five-mile circle. Basement. Can be handled for $1,000 down. Cannot be built for the asking price of ... $6500
CALL
Alan Beecroft, G 8902, B 7514
W. Hollick, B 2987, B 0712, 1118 Quadra

58 WANTED TO BUY—HOUSES

HAVE A CLIENT WHO REQUIRES AT least three-bedroom home with full-size basement, large living room, fireplace, dining room and one bedroom and bathroom must be on ground floor. Older house is OK providing it is in good condition of repair and priced under $8,250 cash. If you have that type of house for sale, call me at the office or at home, 9 a.m. to 12. KING REALTY, O. A. Demers, B 2131, G 1423.

JUST ARRIVED CITY. WILL PAY CASH for five, six-roomed bungalow, any good location. Lansdowne slope, University Heights preferred. Must be fair value. No agents, please. Mrs. W. A. Southwell, Box 1713, Victoria Press.

DUPLEXES WANTED
I HAVE TWO CLIENTS FOR SELF-CONTAINED up and down or side-by-side duplexes. Must be oil heated. All cash. G 6363, evenings.

THREE-BEDROOM STUCCO BUNGALOW, modern, $9,000 to $10,000—$4,500 cash. E 8354. No agents.

WILL PAY UP TO $20,000 CASH FOR modern three-bedroom bungalow in good location. Box 1717, Victoria Press.

LET ME HANDLE THE SALE OF YOUR home. No fuss or bother. Alex Fleming, G 3112 residence E 4762

WANT TO SELL?

We have genuine CASH CLIENTS waiting for homes in Oak Bay, Uplands, Cadboro Bay, Gordon Head. Also URGENTLY NEEDED homes in city and Quadra areas. For $1,500-$2,000 down and good monthly payments.
Call Mr. Agar or Mr. Elford, G 8054
745 Yates Street
Northwestern Securities Ltd.

59 PROPERTY FOR SALE

GLANFORD GARDENS
Your own terms—one year to pay. $695 clear, 60 to 66-foot lots with paved streets, curbs, sidewalks and closed storm sewers guaranteed this summer. Taxes only $135 to $140, including improvements (based on 1,100 sq. ft. home with basement on a 60-ft. lot). 6½ minutes from town on beautiful paved roads, just over three miles. Street lighting arranged by local subscription. TV reception excellent. Playground equipment given away free. Street lighting and ornamental trees for boulevards arranged on a co-operative basis. Further information available from Douglas Hawkes at Harry Foster Ltd., 1815 Douglas St. Phone B 2101, day or night.

SUMMER COTTAGE AT 4833 PROSPECT Lake Road, with 120-foot waterfront, wharf and boat. Three rooms and kitchenette. Partly furnished. Box 1707, Victoria Press.

EXCLUSIVE
Superb Seafront Homesite With Private Shore Rights

APPROXIMATELY 2½ ACRES, OVER 250 FEET SEAFRONTAGE. GENTLE SLOPE to secluded beach. Magnificent oaks, arbutus and fir trees. Owing to urgent professional demands, owner is unable to retire in Victoria. THIS IS UNDOUBTEDLY the FINEST SITE FOR A SUPERIOR HOME available near Victoria. Close to golf, riding, yacht club, fishing, etc.
Phone E 4717 for appointment to view.

TEN MILE POINT
HOME SITES UP from $950.

LEACH & SPARKS
1119 Blanshard Street E 4117

59 PROPERTY FOR SALE

ESQUIMALT, 60 x 210. SEWER AND storm drain installed. Fifteen fruit trees, one block riding school, stores, and bus, $1,100. Phone B 8987.

WATERFRONT HOME. 2½ ACRES IMproved. V.L.A. applicants welcome. Open to trade offer. Box 1495, Victoria Press.

APARTMENT ZONED LOT, WALKING distance, or trade for duplex. N.H.A. lot, in good section. E 9500.

CLEARED FLAT L

Bevan Walk-Out Poses Threat to Attlee

Wide-Open Split Touched Off By Labor Leader's Failure to Oppose Pacific Pact

LONDON (CP)—The opposition Labor Party reeled today under a wide-open split touched off by the failure of former prime minister Clement Attlee to oppose the United States-sponsored Pacific defense pact proposal, and West German rearmament.

Aneurin Bevan, leader of the party's left wing and chief contender for Attlee's party chieftainship, walked out Wednesday night from a caucus after resigning from the faction's policy-making "shadow cabinet."

The walkout poses a grave threat to the control of the party by Attlee, deputy leader Herbert Morrison and other moderates. Seven weeks ago Bevan came within two votes of a caucus of defeating Attlee's demand for endorsement of West German rearmament.

The rebel Welshman Wednesday night bitterly accused Britain of "surrendering to American pressure" in the Indo-China talks just concluded between State Secretary Dulles and Foreign Secretary Eden. He expressed deep shock that the Labor party did not immediately rebuke Eden for agreeing to negotiate for an alliance against Communist expansion in southeast Asia.

Such an alliance, said Bevan, is "tantamount to diplomatic and military encirclement of Republican Communist China."

Attlee had asked his party to soft-pedal opposition to government policy on the issue to avoid wrecking the April 26 Geneva conference on Korea and Indo-China. He said Bevan's strong stand could jeopardize those talks.

Attlee declared that Communist China is "showing imperialist aims in Korea, Tibet and elsewhere," and "although we wished China to take her place in the United Nations, it must be remembered that she has been declared an aggressor."

Later Bevan told reporters that, besides his opposition to any Southeast Asian defense pact, he opposes Labor backing of the European Defense Community, particularly the rearmament of West Germany.

City Doctor Warns Smoker About Cancer

DUNCAN — Deaths in Cowichan district caused by cancer last year numbered 21, second only to heart ailments from which 41 died, Dr. C. H. Beevor-Potts told a full hall Wednesday at the first cancer forum held here.

Concluding speaker of a four-man panel, Dr. Beevor-Potts said vital statistics failed to show how many people had died from fear, and that fear of cancer was felt by too many people.

"I do not think the incidence of cancer is increasing," he declared. "We should remember that people today are living longer—to about 66 or 67 years of age—and the incidence may be just following the rise in population."

Dr. N. S. Lockyer, of Victoria cancer unit and a radio-therapist specialist, told a questioner that chances of a smoker contracting lung cancer were "50 times as great" as for a non-smoker, and that "as far as we can tell lung cancer is associated with smoking." He qualified his remarks by saying the class of smoker he referred to consumed at least a packet of cigarettes daily.

Other speakers were Dr. G. W. Robson, obstetrician, and Dr. Hugh Ford, surgeon.

Chairman was Air Marshal Sir Philip Livingston, Duncan cancer unit chairman.

Dulles Returns Well-Satisfied

SYRACUSE, N.Y. (AP) — State Secretary Dulles today expressed high optimism for the success of the proposed 10-nation alliance on Southeast Asia and said he believed the Communists would 'renounce their extravagant ambitions" there.

He said the Geneva conference, which begins April 26, "will be a test" and will "advance the cause of freedom in Southeast Asia. . . ."

He said he "returned well-satisfied with the results of my trip."

North American Defense Theatre Considered By U.S.

WASHINGTON (UP)—Highest military and civilian authorities are considering the establishment of an "American theatre" under a single, powerful commander with responsibility for continental defense.

The commander selected, if the move is ordered, would have authority over all air force, army and navy units allocated to defense of the United States against air or other attack.

Defense Secretary Charles E. Wilson confirmed yesterday that the move, long advocated by some military men and opposed by others, is under consideration.

LAWYER PICKED TO HELP ARMY IN McCARTHY ROW LOSES JOB

WASHINGTON (AP)—Frederick G. Fisher, one of the special lawyers picked to help the army in its row with Senator Joseph McCarthy, is out of the job because of former membership in the National Lawyers Guild.

J. N. Welch, chief of the battery of lawyers retained by the army for the public airing of the dispute said he dropped Fisher after learning of the former guild membership, because "I don't want a diversionary affair."

The lawyers guild has been described by the House of Representatives un-American activities committee as "the legal bulwark of the Communist party."

Fire Hits Vancouver Block, Six Homeless

VANCOUVER (CP)—Six persons, including an old age pensioner and his partially blind wife, were homeless today following a fire which swept through a frame apartment house in West Vancouver. Interior of the block was badly damaged but there was no immediate estimate of loss. Driven from their home were elderly Jack Hawkins and his wife, Mr. and Mrs. Cunningham Shaw, and Mr. and Mrs. Don Wheeler.

NEWSMAN SEEKING TO OUST McCARTHY ASKED TO LEAVE

SAUK CITY, Wis. (UP)—Leroy Gore, weekly newspaper editor who kicked up a nation-wide fuss with his plant to oust Sen. Joseph McCarthy from the U.S. Senate, found out today that some of his fellow townsmen aren't exactly wild about him, either.

They formed a "Door For Gore" club and asked him to get out of town.

GUARANTEED ALL FIR
IMMEDIATE DELIVERY
THREE DAYS ONLY
2½ CORDS $8.00
5 CORDS $15.00
B 4622

Hand-e-wrapsodies

"I love the new, clear Hand-e-wrap,"
Cries Mrs. B., "Who wouldn't?
It lets you see the food you store
Where formerly you couldn't."

"With new, transparent Hand-e-wrap
There's no delay – no groping;
And when I dip into the fridge,
I'm sure – not merely hoping."

Hand-e-wrap CLEAR WAXED PAPER

Now stronger, more pliable, easier to use—New Clear "see through" Hand-e-wrap is better than ever. Airtight, moisture-proof, New Clear Hand-e-wrap in the distinctive blue carton with handy cutting edge, is indispensable in your kitchen.

SAVE WITH Hand-e-wrap REFILLS. Pop a new refill roll into your empty Hand-e-wrap container. Saves the cost of a new container every time!

Comes in 100 and 200 foot rolls.

H 34-1

HERE COMES YOUR VICTORIA NEWSPAPER . . .

With More for You Than Any Other Publication That Can Come to Your Home!

It's a Public Service

It serves your community with news, advertising, comment and entertainment. It promotes civic and humanitarian projects.

It's a Manufacturing Plant

It converts raw materials, ink, paper, metal and power into a finished product. It gives employment to more than 300 Victoria families.

It's a Business

It enjoys full status as a wholesaler (of newspapers) and retailer. It plays a leading role in all civic enterprises.

It's a Service Establishment

It gives information, advice and guidance through its columns and departments. It gives help through its reading notices, classified columns and "thank-you" items.

It's a 100% Home Institution

It is for Victoria, the surrounding areas and the entire Island first, last and always. Its big payroll remains almost entirely at home. Its taxes help support schools and government. It is a large consumer of power, fuel and other elements supplied locally.

THE LOCAL DAILY NEWSPAPER IS VITALLY IMPORTANT TO EVERY FAMILY IN THE COMMUNITY

READ IT REGULARLY

IT'S A VANCOUVER ISLANDER'S NEWSPAPER

DOUGLAS TV, 2901 DOUGLAS AT BURNSIDE

FREE!

CHAMPION
ALL-CHANNEL TELEVISION
ANTENNA AND INSTALLATION
WITH ANY OF THESE WONDERFUL
'54 ADMIRAL
"MAGIC MIRROR" TELEVISION SETS
BUY THE BEST—FOR LESS!

The "Most Lifelike" Picture You've Ever Seen!

Enjoy sensational realism with the new Admiral "Magic Mirror" Aluminized Picture Tube. It gives you television's clearest, best balanced picture . . . 80% brighter plus a full range of delicate shadings from white to deep shade. You see all that the camera sees! All-new Admiral anti-glare Optic Filter improves picture quality as never before. Come in and see it . . . see how easily you can own it, too!

REGULAR PRICE 749.95
TRADE-IN FOR YOUR OLD RADIO, AT LEAST 100.00

COMPLETELY INSTALLED YOU PAY $649.95

ADMIRAL TV SET NO. 2

Model T2215X
21" SCREEN
Modern cabinet with Golden Picture Frame. Powerful Cascode Chassis, Tone Control. Detachable legs included. Walnut or mahogany.
$459.95
COMPLETELY INSTALLED

TV SET NO. 3

Model C2215X
21" SCREEN
Brilliant new styling with Golden Picture Frame, a "new dimension" of picture realism. Biggest 21-inch picture in TV. Ready for UHF. Walnut or mahogany.
$409.95
Completely Installed

12 MONTHS WARRANTY Prices include one full year warranty on all tubes, including big picture tube.

DOUGLAS TV
2901 DOUGLAS, at Burnside Phone E 9721

NOTICE TO CREDITORS
Estate of FREDERICK TRUEMAN PERRY, Deceased

All creditors and persons having any claims or demands against the Estate of the above named deceased, who died on or about the 4th day of January, 1954, at the City of New Westminster, and resided in the City of Victoria, Province of British Columbia, are required to send to the undersigned on or before the 22nd day of May, 1954, their names, addresses and full particulars in writing of their claims and demands verified by Statutory Declaration.

After the said 22nd day of May, 1954, the undersigned will proceed to distribute the Assets of the said Estate among the persons entitled thereto, having regard only to the claims and demands of which he then shall have had notice, and that he will make final distribution of the Assets at the expiration of one year after the death of the deceased.

Dated at Victoria, B.C., this 13th day of April, 1954.

R. L. Cox, Official Administrator, Administrator of the Estate of the above named Deceased, 519 Central Building, Victoria, B.C.

NOTICE TO CREDITORS
Estate of EDWARD THOMAS PHILLIPS, Deceased.

All creditors and persons having any claims or demands against the Estate of the above named deceased, who died on or about the 8th day of November, 1948, at the City of Victoria, Province of British Columbia, are required to send to the undersigned on or before the 22nd day of May, 1954, their names, addresses and occupations and full particulars in writing of their claims and demands, verified by Statutory Declaration.

After the said 22nd day of May, 1954, the undersigned will proceed to distribute the assets of the said Estate among the persons entitled thereto, having regard only to the claims and demands of which he then shall have had notice, and that he will make final distribution of the assets at the expiration of two months from the date of this issue.

Dated at Victoria, B.C., this 13th day of April, 1954.

R. L. Cox, Official Administrator, for the County of Victoria, Administrator with the Will annexed of the unadministered portion of the Estate of Edward Thomas Phillips, deceased. 519 Central Building, Victoria, B.C.

TENDERS FOR LAMPS AND ELECTRICAL EQUIPMENT

Sealed tenders will be received by the City Clerk, City Hall, Victoria, B.C., up until noon on Thursday, April 22, 1954, for the City's requirement of lamps for the current year on a contract basis, also cooper wire, glassware, and pole line hardware in accordance with specifications, which may be obtained from the undersigned.

Tender for lamp contract to be accompanied by a deposit cheque for $100.00. Tender for other materials if in excess of $2,000.00 must be accompanied by a deposit cheque equal to 5% of the amount thereof. Deposit cheques to be certified and made payable to the City Treasurer. Envelope containing tender to be marked "Tender for Electrical Equipment."

The lowest or any tender will not necessarily be accepted.

G. F. SHARPE,
City Purchasing Agent.
City Hall, Victoria, B.C.,
April 13, 1954.

FREE Delivery!
BOTTLED BEER
Phone G 4179
25c per dozen paid for empties. Please have them ready when the driver calls.
This advertisement is not published or displayed by the Liquor Control Board or by the Government of British Columbia.

EATON'S *Look Your Best for the Easter Parade*

big, big fashion . . . THE LITTLE HAT

Just catch a glimpse of these captivating little compliment catchers at EATON'S, never before have hats seemed so completely feminine and beguiling . . . pick your Easter parader from the bonnets, pillboxes, scoop brims, profiles and sailors so pertly trimmed with flowers, mock jewels, velvet and veils. In every colour frequency . . . Each **4.98** to **15.95**

EATON'S—Millinery, Second Floor

Big Special Purchase!
COATS for EASTER

Exciting Coat Event Just in Time for Easter . . . 9 Brilliant Styles . . . Fine Imported Fabrics . . . Many Colours!

Big special purchase enables us to offer you this wonderful saving on a good coat. Nine different styles to choose from . . . tailored casual, dressy, shawl collars, tuxedo fronts, clutch coats, wide cuffs, tapered sleeves. Fabrics are beautiful . . . Imported wool fleece, tweed, alpaca-wool, cashmere, embroidered cashmere-wool to mention a few. Colours as radiant as sunshine and in wide variety. Shop early Saturday . . . buy your own Easter coat at a big saving. Sizes 10 to 18 . . . **Special,** each

58.00

Down Payment 6.00
Monthly Payments as low as 6.00

EATON'S—Coats, Second Floor

Smart Men Choose *Eatonia* Clothes

Handsomely Tailored *Eatonia* Suits

Distinctively cut single and double-breasted suits meticulously fashioned in all wool, flannel worsted, worsteds, and in serge! Styled with all the careful attention to detail that is the strict requirement of EATON'S workmanship and designed in regular, tall, short and stout models. Choose your new Easter suit now from shades of blue, brown or grey. Sizes 36 to 46. **Two-Pant Suit,** **65.00**

Down Payment 7.00
Monthly Payments as low as 7.00

Smart Styles for Easter in
Eatonia Topcoats

EATONIA brand . . . your assurance of quality, cut and economy! Choose your Easter topcoat from this outstanding group! Tailored in popular all-wool gabardine in neat single-breasted style with slash pockets, three-button closure and back vent for walking comfort. See these expertly tailored coats . . . pick the one for you from sizes 36 to 44. Each **45.00**

Down Payment 4.75 **Monthly Payments as low as** 4.75

EATON'S—Men's Clothing, Main Floor

Gifts He Likes for Easter . . .

Eatonia Dress Shirts

Whether he prefers plain or striped shirts, he'll surely be pleased with the quality of these fine cotton broadcloth shirts! All "Sanforized," styled with fused collars, button cuffs. Sizes 14 to 17. White, blue, grey or tan. **EATONIA Value,** each **4.75** 3 for **14.00**

Eatonia Men's Pyjamas

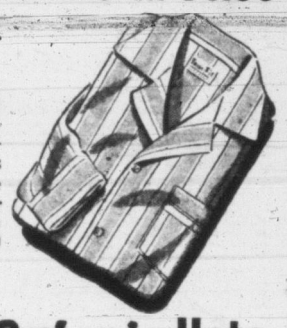

"Sanforized" pyjamas in a well-woven cotton broadcloth or English suede cotton flannelette. Jackets have lapel collar, breast pocket, roomy trousers have drawstring waist. Plain tan, blue, green, grey or stripes. Sizes 36 to 46, A to E. **EATONIA Value,** pair **4.95**

For Style *Eatonia* Hats

Look at the features . . . smart styles and shades in fur felts . . . light or regular weights, narrow or wide bands . . . you're sure to find the right hat for the man on your Easter list. Self-conforming cushion leather sweatband for comfort! Sizes 6¾ to 7⅞. Each **5.95**

EATON'S—Men's Furnishings, Main Floor

Gift-Pretty Blouses

Smart Easter Bunnies Bring Spring Blouses From EATON'S New Collection!

What a nest-egg of blouses we have! . . . In a wide range of natural and synthetic fabrics . . . in soft tailored and dressmaker styles that are perky pick-me-ups for suits and separate skirts. Sizes 12 to 20. From **3.95** to **12.95**

A. Rhoda Lee's Cotton Blouse

With a "little boy" collar, short dolman sleeves . . . in a tiny floral print with solid colour collar and cuffs. Green, blue or red. Each **3.95**

B. Signature Fabric Blouses by La Dear

Cotton again, this time in whimsical conversation-piece prints created by famous painters. Illustrated is "Choo-Choo" in navy and white, shirtwaist style. Also other prints with mandarin-style necklines. Each **7.95**

Manufacturer's Clearance by Penny-Lou

Cotton Shirts

Penny-Lou of Montreal brings you "little boy" shirts in fine broadcloths, piques and Horrockses cottons . . . Plain colours and prints. Sizes 12 to 20. **Special**
Short-sleeve blouse, each **1.99** Long-sleeve style, each **2.99**

EATON'S—Sportswear, Second Floor

Junior-Miss Coats

Leading the Easter Parade . . . New Spring Coat Fashions For Smart Pre-Teens!

Spring Coats, Sizes 10 to 14x

Um-m-m-m, such luxurious fabrics . . . wool and cashmere or fleeced wool basket weaves, in loose-back styles with cuffed sleeves and fashionable collar and pocket detailing . . . Choose yellow, turquoise, biege or grey. Each **24.50** and **27.50**

Spring Coats, Sizes 7 to 12

Princess styles and loose-back styles in wool coverts, basket weaves and fleeces . . . she'll just love the novelty velvet, leatherette, braid and stitched trims. Plain or cuffed sleeves. In colours of red, blue, gold-colour, pink, turquoise. Each **12.98** to **21.50**

Easter Coats for Tots

For sizes 4 to 6x . . . little coats in princess and full-back styles. In wool coverts, basket weaves and fleeces . . . daintily trimmed with velvet, braid, leatherette, stitching. Gold-colour, turquoise, red, blue or pink with matching hats. Sets **12.98** to **19.98**

Gay Easter Bonnets for Girls

She'll feel so grown-up when she sits in church this Easter Sunday in a new hat from EATON'S. Bring her down soon to choose from a lively collection of straws in white and natural colours. For ages 4 to 12. Each **2.75**

EATON'S—Children's Wear, Third Floor

9 O'CLOCK SPECIALS

On Sale From 9 to 10 A.M. (If Quantities Last)
Please, No Telephone or Mail Orders

Travellers Samples
- Girls' lingerie, ½ off
- Gowns, pyjamas, slips, brief style panties, lace trims!
- Pink or white, sizes 4 to 12 in the group.

9 o'Clock Special, each **49c** to **4.39**

EATON'S—Children's Wear, Third Floor

Tee Shirts, Regularly 2.49
- Clearance, women's tee-shirts in cottons and rayons
- V, high and round necks, stripes and plain colours
- Assorted sizes and colours.

9 o'Clock Special, each **1.29**

EATON'S—Sportswear, Second Floor

Garden Gloves, Regularly 39c
- Cotton garden gloves in standard size
- White with blue knitted cuffs.

9 o'Clock Special, pair **19c**

EATON'S—Bargain Basement

Women's Socks, Regularly 39c
- Clearance of women's ankle socks
- Oddments, sizes 8 to 11 in the group.

9 o'Clock Special, pair **19c**

EATON'S—Bargain Basement

Women's Pyjamas, Reg. 2.99
- Cotton challis, ½ price!
- Long sleeves, tailored style
- Medium and large sizes.

9 o'Clock Special, pair **1.49**

EATON'S—Lingerie, Second Floor

Saucepans, Regularly 1.09
- Aluminum saucepan, seamless, rivetted handle
- Size approx. 3 quarts,

9 o'Clock Special, each **49c**
Cover for pan, each 19¢

EATON'S—Housewares, Lower Main Floor

Boys' Sport Shirts, Od. 3.25
- "Sanforized" cotton cashmere-finished long-sleeved shirts
- Checks, two-way collar, sizes 6 to 16.

9 o'Clock Special, each **1.99**

EATON'S—Boys' Wear, Third Floor

Women's Slippers, Ord. 3.95
- Terry cloth, elastic sling-back slippers
- Yellow, blue, white . . . foam rubber soles
- Sizes 4 to 9.

9 o'Clock Special, pair **2.99**

EATON'S—Family Shoe Centre, Second Floor

Spring Hats, Ord. 3.95 to 4.95
- New York manufacturer clears piques, laces and Toyo cloths.
- Mostly white, some pink, blue and natural.

9 o'Clock Special, each **2.39**

EATON'S—Millinery Second Floor

Hand Vacuum, Ord. 36.95
- Made by Westinghouse
- Handy for cleaning car, upholstery
- Made with revolving brush.

9 o'Clock Special, each **15.95**

EATON'S—Appliances, Main Floor, House Furnishings Building

Shop SATURDAY, Store Closed All Day GOOD FRIDAY THE T. EATON Co CANADA LIMITED

Showers Tonight, Sunny Periods
Details on Page 5

Victoria Daily Times

The Home Paper
TELEPHONE B3131
NIGHT
Circulation (to 8 p.m.) --- B 3131
Classified (to 8 p.m.) --- B 3131
Night Editor (to 11 p.m.) B 3135

VOL. 121, No. 90 * VICTORIA, B.C., THURSDAY, APRIL 15, 1954 —28 PAGES PRICE 7 CENTS SATURDAY, 10 CENTS

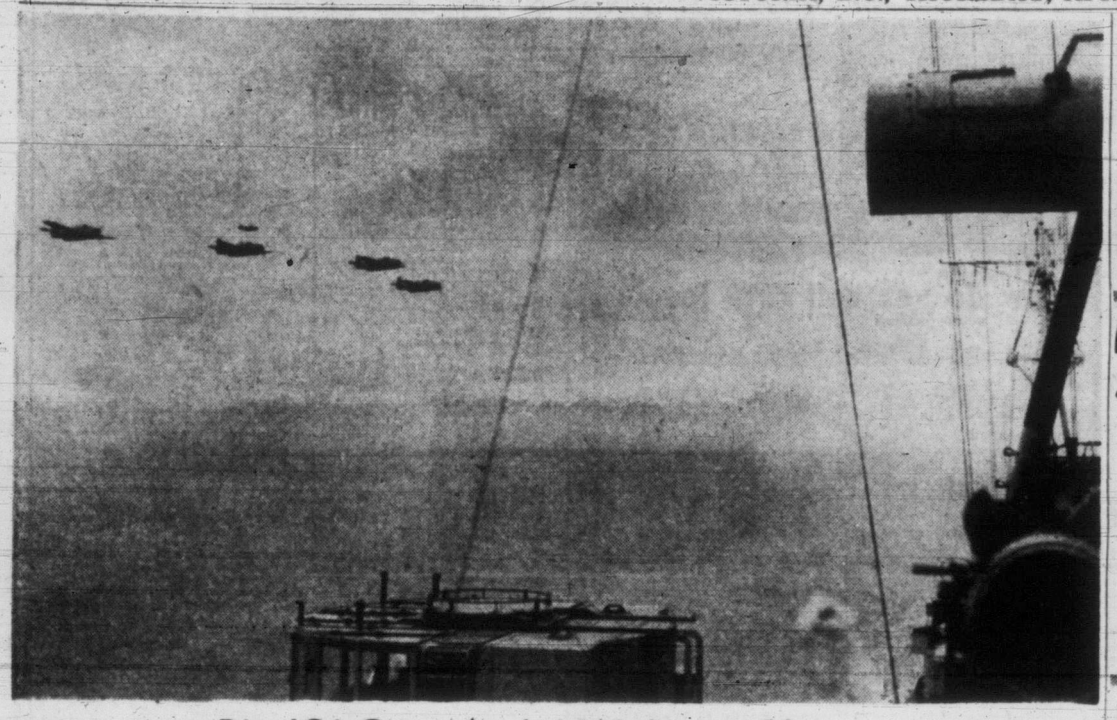

Big 'O' Gets Aerial Welcome Home

Low-flying navy Avenger aircraft provide a roaring escort for the Pacific fleet flagship HMCS Ontario which arrived at her Esquimalt base today following a three-month tour of the South Pacific. Sun-tanned crew members watched the planes as the Big "O" steamed through the Strait of Juan de Fuca on the last leg of a 19,000-mile tour which took her to Australia, New Zealand, Tasmania and Tonga. The ship left Esquimalt on Jan. 12. Avenger squadron arrived here from eastern Canada earlier today for three weeks' training exercise with ships of Pacific Command based at Esquimalt. See other pictures story, on Page 15. (Times photo by Irving Strickland.)

U.S. Carriers Off Indo-China Coast

NO CROSSWORD WINNER; $225 PUZZLE, PAGE 26

Are you brawny or brainy? The Times crossword composer thinks if you've brawny you've a better chance getting a job than if you're brainy, because in the latter case you'll probably specialize and the number of jobs available would be limited. This was one of the sticklers in this week's crossword puzzle, although it must be confessed the majority of puzzlers got it right. Another toughie was "mat" not "map" for something Canadian you wouldn't expect to find in a Russian school.

These and a few others resulted in no winners this week. So the crossword prize goes up to $225. The new puzzle appears on Page 26, along with the explanation of Puzzle No. 55.

Reds Entrenched On Fort Airstrip

HANOI, Indo-China (Reuters)—The United States has moved two aircraft carriers with their full striking force of planes aboard into Tonkin Gulf, off northern Indo-China, an authoritative source said here today.

The source said the carrier planes have taken no part in the bitter fighting raging between the French and Communist rebels.

The Tonkin gulf stretches from the vital Red River delta in northern Indo-China across to the shores of Communist China.

(UP dispatches from Hanoi report that Lt.-Gen. John W. "Iron Mike" O'Daniel flew into Saigon today to take command of the U.S. military mission in Indo-China. U.S. Ambassador Donald Heath and a party of high-ranking French and Indo Chinese officials were waiting to greet him.

(The general, a veteran of Korea, was U.S. army commander in the Pacific before he received his latest assignment.

(The choice of an officer of O'Daniel's rank and standing for the Indo-China job emphasized America's growing interest in the anti-Communist war raging there. The general had been believed ready to retire when he was tapped for the vital advisory post.)

2,400 Feet From Heat of Bastion

HANOI, Indo-China (AP)—The French high command announced tonight that the Communist-led VietMinh troops had succeeded in entrenching themselves in the northern part of the main airstrip of the fortress of Dien Bien Phu only 2,400 feet from the heart of the bastion.

An earlier announcement said the rebels had been driven off after blowing up the northern end of the airstrip in a night attack.

A high command spokeman said the entrenched VietMinh were not in particularly heavy strength.

He said attacking French infantry had succeeded in filling in part of trenches dug into the air strip by the Vietminh, but that the rebels still held onto a long section of the strip.

The obvious intention of the rebels was to use the trenches to cut off the the supply line and communications between eastern and western sectors of the fortress defenses.

From the remaining trenches, the Viet Minh now are posing the closest threat since start of the battle to the heart of the fortress, the command headquarters of Col. Christian de Castries.

Prelude to Massive Rebel Attack

The Viet Minh manoeuvre was regarded as a prelude to the launching of the rebels' third massive attempt to crush the fortress and win their first big victory of the war.

The Communist-led attackers got within 100 yards of the French defenders in the hard-pressed northwest corner of the fortress where the airstrip lies. With Bangalore torpedoes, high explosives on the end of bamboo sticks, they managed to rip up a big portion of the airstrip's steel matting.

The rebels have poured tons of artillery shells onto the airstrip and have put up a curtain of anti-aircraft fire to keep planes from landing with supplies or evacuating the wounded. Thus far, the French have continued to repair the field each time it is hit in the hope of eventually being able to get planes in.

Meanwhile, all supplies are being parachuted in daily by U.S.-supplied transports.

The French today revealed for the first time that huge 155-millimetre cannons have been set up inside the fortress along with the 75-mm and 105-mm pieces. All equipment defending the enemy-surrounded fortress had been flown in or dropped by parachute.

Army Says Cohn Had Joe's Consent

McCarthy Gave His Approval to Threats To Curry Favor for Draftee David Schine

WASHINGTON (CP)—The army has charged that Senator Joseph McCarthy was fully aware of, and gave his consent to "threats" voiced by Roy Cohn in demanding special treatment for Pte. David Schine.

Senator Stuart Symington, Dem. Mo., a member of the sub-committee which will investigate McCarthy's row with the army, today made public the army's "Bill of particulars" in the case.

The document charges that McCarthy and his aide "sought by improper means" to get special treatment for Schine, a former McCarthy aide who was drafted last November.

The document says Cohn, chief counsel for the McCarthy sub-committee, voiced threats in McCarthy's presence. Cohn was said to have threatened to expose the army "in its worst light" unless favored treatment were given to Schine.

New Minister

Ray Williston, MLA for Fort George, is B.C.'s new minister of education. He was sworn in at 4.15 Wednesday, an hour after prorogation of the Legislature. The Victoria-born 40-year-old wartime RCAF pilot was pupil, teacher, principal and inspector in the school system he now heads.

(See story page 11.)

GUIDED MISSILES FOR RCN PLANES

Both Navy and RCAF Sub-Hunting Aircraft To Be Outfitted With 'Homing' Torpedoes

By DAVE McINTOSH

OTTAWA (CP)—Both navy and RCAF sub-hunting planes are to be equipped with guided missiles.

This guided missile, which also can be launched from ships, is the navy's new "homing" torpedo.

The torpedo, now being delivered in quantity to ammunition dumps under a $40,000,000 defense appropriation, does not have to be aimed at a submarine. As long as it is dropped in the vicinity of the undersea craft, it will "home" on the target and destroy it.

It took two years to produce the torpedo, first such weapon made in Canada. How it works is, of course, secret, but it is believed a long advance over the acoustic torpedo of the Second World War, which "homed" on target by the sound of its victim's propellers.

The navy and air force have not yet received the planes they need to carry this weapon. But they are on order from the United States, the Grumman S2F for the navy and the Neptune for the RCAF. The carrier-borne Grumman is not expected to go into service until 1956; the Neptune before early 1955.

HAD GLIDER BOMB

During the Second World War, the Germans developed a water-borne glider bomb which could be launched from an aircraft out of range of allied ships. It was radio-controlled from the plane. The answer, discovered by the British navy, apparently accidentally, turned out to be the electric razor. Turning on an electric razor aboard ship jammed the frequency on which the bomb was being controlled.

2 CHILDREN FOUND DEAD IN REFRIGERATOR

HILLS AIR FORCE BASE, Utah (AP) — A pair of roller skates was found lying in the doorway of a vacant apartment Wednesday night at Utah's Hill air force base.

A nieghbor, Howard Bell, went into the empty apartment to investigate. In the kitchen, he found a little girl's sweater. He also noticed that the shelves of the apartment's refrigerator had been removed. He opened the ice box door.

Inside, sitting upright on the floor of the refrigerator, were the bodies of Joyce Mullis, 6, and her five-year-old sister, Donna.

Both had been dead of suffocation for some time after apparently climbing into the refrigerator and closing the door behind them.

56 Receive Maundy Pennies From Queen

LONDON (AP) — Queen Elizabeth's court gave pennies to 28 old men and 28 old women today in a traditional Maundy Thursday ceremony.

As tradition dictates, the royal court settled on 28 old people of each sex, and gave each one 28 pennies, because the reigning sovereign is 28 years old.

WEATHERMAN HOPES FOR HOLIDAY SUN

Showers overnight will give way to cloudy skies and some sunny periods Good Friday, with light winds and temperatures between 40 and 52 degrees, weatherman William Mackie said today.

He said indications were that much the same conditions will prevail Saturday and Sunday.

"That is too far away for a firm forecast," he said, "but complex conditions prevailing seem to suggest a mixture of cloud, sunshine and showers."

Abandon Hunt For Plane

VANCOUVER (BUP) — The RCAF today turned down an appeal to carry on the search for a Canadian couple missing in a light plane on a flight across Washington State.

The couple, Mr. and Mrs. E. M. Coles of Hamilton, Ont., vanished Monday in their Beechcraft Bonanza after taking off from Yakima for Vancouver. Coles reported engine trouble over Seattle.

The Washington State Aeronautics Commission Wedensday night abandoned the search because there were no further clues. The RCAF turned down an appeal by anxious relatives to continue the hunt.

Liquor Law Change Uncovered by Clerics

Public Notice No Longer Required When Applying for Bar License

B.C.'s new liquor act does not require posting of public notices before granting of cocktail bar licenses.

This portion of the contentious new legislation was the target of a protest from two Vancouver clergymen, Rev. James Gorwill of Canadian Memorial Church and Rev. Spurgeon Hirtle, Fairview Baptist Church, to Premier Bennett and Attorney-General Robert Bonner.

In this regard the new legislation varies widely from the old act.

"Once a licensing area has been established, then there does not have to be a public notice of intent to seek a license," according to Col. Don McGugan, chairman of the Liquor Control Board. "It is not like the old act."

He said applications for license will go directhl to the LCB.

No licenses have been granted under the province's new liquor laws, and sources close to the government do not feel any will be granted for another two weeks at least.

NEAR TWO CHURCHES

The clerics wired the premier and attorney-general in an attempt to head off an application for a liquor license by a Vancouver tennis club. They pointed out the proximity of two large churches to the club.

Plans for a 30-room, $200,000 hotel in Vancouver's suburban Marpole district have been dropped by hotel man John Maggiora, who said provincial officials refused to look over architect's plans for the structure to rule on the suitability of the premises for a cocktail lounge.

"There are plenty of operating places to be considered first," Col. McGugan said, adding that the LCB could not get to them "all at once."

Marpole is a part of the Vancouver licensing area.

Australia Cracks Code Of Soviet Spy

CANBERRA, Australia (UP) — Australia has cracked the codes used by Soviet secret police to transmit reports to Moscow, reliable sources said today.

These sources said documents turned over by refugee Soviet ambassy third secretary Vladimir Petrov contained such detailed blueprints of Russia's codes the Soviet would have to draft new systems.

The disclosure came as Prime Minister Robert C. Menzies denied as "ludicrous" Soviet claims that Petrov had been "kidnipped" instead of seeking political asylum voluntarily.

Mrs. Petrov told a press conference Wednesday her husband had been kidnapped.

Australian interest over the Petrov incident was heightened by the arrival in Sydney of two mysterious Russian diplomats from Rome, F. Jarkov and V. Kardinsky. They refused any comment on the Petrov case or whether their sudden appearance was connected with his defection.

Former Atomic Heads to Back Oppenheimer

By JOHN M. HIGHTOWER

WASHINGTON (AP) — The two former chairmen of the United States Atomic Energy Commission plan to testify at the security hearing for pioneer atomic scientist J. Robert Oppenheimer—both of them apparently in his behalf.

David E. Lilienthal, who headed the commission from the time it was formed in 1946 until 1950, said in a statement in New York Wednesday night that he will testify for Oppenheimer.

Gordon Dean, who succeeded Lilienthal and served until last summer, said he had been asked to testify by Oppenheimer's counsel.

While he would not discuss what he will say, his acceptance of an invitation by the defense presumably means his testimony will be favorable to Oppenheimer.

Another prospective witness is Dr. Vannevar Bush, wartime head of the U.S. office of scientific research and development.

The hearings for Oppenheimer, suspended from access to government secrets by order of President Eisenhower, is going on in a secret room somewhere in Washington. The procedure is guided by strict rules promulgated by the AEC in September, 1950, in an effort to provide maximum protection for the rights of individuals and for the governments interests.

Skeleton Uncovered, Not Marion McDowell

GALT (CP) — Coroner Dr. James McQueen said today a partial skeleton found Wednesday night on the bank of the Grand River is that of a man. There was no indication of the man's identity.

The announcement the skeleton was a man's, not a young girl's as first reported, ended unofficial speculation the body might be that of Marion McDowell, 17, of the Toronto suburb of Scarborough Township, who disappeared last December and was reported kidnapped.

Battaglia, Ex-Boxer, Strangled to Death

MONTREAL (BUP)—Frank Battaglia, 39-year-old former boxer freed with another man Wednesday on the third day of a murder trial, was found strangled in a vacant lot today.

Battaglia and James Rogers, 22, had gone on trial Monday charged with shooting Charles "The Kid" Wagner, a Montreal underworld character, and putting his body in the Back River more than a year ago.

They were suddenly freed Wednesday because of insufficient evidence after they had repudiated confession statements detectives said they had given earlier.

Police said Battaglia's body, lying face up in weeds 10 feet back from a sidewalk, was found early this afternoon by a 10-year-old boy, Michael Gagne.

The boy thought it was a man who was ill, and called police.

There was immediately speculation in police circles that the death was engineered by former confederates of Wagner who sought vengeance which had been denied by the court.

Rogers' whereabouts was not known immediately, but there was fear for his safety.

The two men had been charged with putting Wagner's body in the river under a 300-pound rock. A medico-legal expert testified the victim's death was caused by drowning, not by the gunshot wound.

Hunt for Lost N. Vancouver Woman Ends

NORTH VANCOUVER, B.C. (CP)—Search of dense bush for Mrs. Helena Jackson who vanished Sunday was abandoned today by RCMP.

A final all-out search by more than 150 men, including 80 soldiers and 45 members of the Mountain Emergency Squad failed to find a trace of the 46-year-old widow Wednesday.

An RCMP officer said today that no more organized searches will be made unless a new clue turns up.

Mrs. Jackson stepped out of her home Sunday morning wearing night clothes, and disappeared into the bush which almost surrounds her home on the Mountain Highway.

Eternal Symbol of Calvary

Donna and Pat Gallaugher, Marilyn Cann and Lorraine Mason of Centennial United Church CGIT will play a prominent role in Friday's sunrise service at the Beacon Hill Park band shell. Girls from many city CGIT groups will place daffodils in cross at dedication point in the service. Speaker will be Mrs. K. O. Wright. (Times photo by Irving Strickland.)

Friday Sunrise Service to Begin Most Solemn Christian Festival

Crowded out of the Beacon Hill lookout by growing public attendance the Canadian Girls in Training will begin a solemn day of religious observances for most Victorians Friday when they hold their annual sunrise service in the park bandshell.

Conducted by the girls themselves, who represent many Protestant churches, the inter-denominational service will begin at 8.30 a.m.

Most churches here will hold Good Friday services.

One of the longest will be held at Christ Church Cathedral. It will be a traditional three-hour ante-communion service in the form of a sequence of hymns, recitation of psalms and seven addresses on the last words spoken by Christ.

Offertory will go towards "Conversion of the Jews" in Church of England services.

Service at St. Andrew's Presbyterian Church will be one hour of devotion starting at 11

(Continued on Page 3)

A sunrise service has extra int'rest in th' atomic age. It c'd allus be th' last one.

* * *

When some o' them members git home an' start answerin' questions they'll begin t' wonder jest why it wuz so important t' git through th' session by Easter.

* * *

Oppenheim never dreamed up anthin' so fantastic as Oppenheimer.

Index to Inside Pages

	Page
Extra Ships, Planes, Buses Scheduled for Easter Exodus	2
B.C.-Australia Ship Service Assured	11
Navy to Star in Gorge Regatta on May 24	2
Williston's Formula Would Share School-Cost Load	11
Holy Week Pilgrims Cram Rome's Churches	7
Toronto Clerk Sentenced to 8 Years for Killing Wife	13
Mau Mau Fear Curtails Queen and Duke's Tour	3

Ask the Times	15	Entertainment	12 and 13	Roberts	15
As We Live	16	Financial	10	Sports	8 and 9
Bridge	22	Hutchison	4	Walker	8
Classified	22	Penny Saver	16	Why Grow Old?	16
Comics	20	Radio and TV	23	Women	16, 17, 18
Enke	5			Your Horoscope	24

LATE SPORT RACES | FOUR STAR FINAL | NEWS FLASHES STOCKS

Showers Tonight, Sunny Periods
Details on Page 5

Victoria Daily Times

The Home Paper
TELEPHONE B3131
NIGHT
Circulation (to 8 p.m.) --- B 3131
Classified (to 8 p.m.) ---- B 3131
Night Editor (to 11 p.m.) B 3135

VOL. 121, No. 90 ★★★★ VICTORIA, B.C., THURSDAY, APRIL 15, 1954 —28 PAGES PRICE: 7 CENTS SATURDAY, 10 CENTS

DRUG CZAR LOSES APPEAL

FINAL ★★★★ BULLETINS

UN Hoists Israel-Jordan Showdown

UNITED NATIONS, N.Y. (AP)—Security council delegates obtained a respite from a showdown decision on the ticklish Israel-Jordan situation today when a scheduled council meeting was postponed until Monday.

Local-Option Battle in Port Moody

PORT MOODY, B.C. (CP)—City council has decided not to ask the provincial government for a local option liquor plebiscite here but church groups may force a vote if they decide to collect signatures.

Representatives of church groups asked council to request the vote, but aldermen decided no formal request would be made when advised that a "dry" vote would rule out a beer license for the Canadian Legion branch in the city.

Shoulders Guilty of Perjury

KANSAS CITY (AP)—Louis Shoulders, former St. Louis police officer, today was convicted of lying to a grand jury which was investigating the Greenlease kidnapping case last October.

Grain Stocks Near Record Figure

OTTAWA (CP)—Stocks of the five major Canadian grains reached near-record proportions at the end of the 1953-54 fiscal year, the bureau of statistics estimated today.

Wheat stocks soared to 741,200,000 bushels from 606,300,000 a year ago. This compared with the record of 762,400,000 held at the end of March, 1943. About 52 per cent, 382,700,000 bushels, was held on farms.

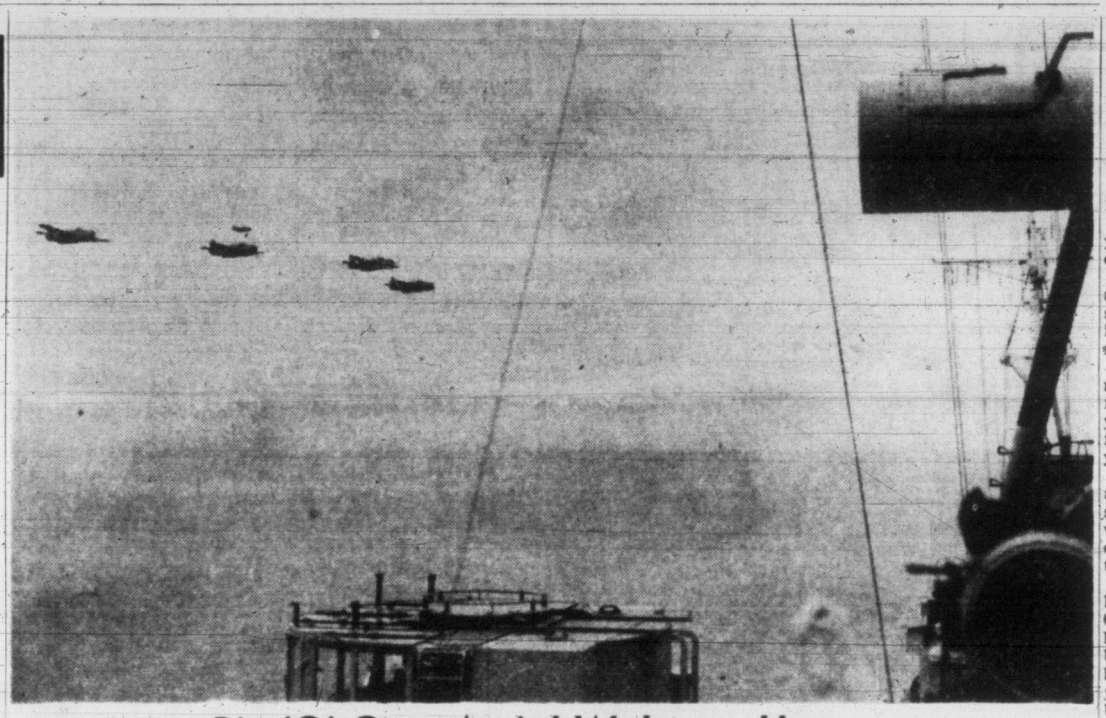

Big 'O' Gets Aerial Welcome Home

Low-flying navy Avenger aircraft provide a roaring escort for the Pacific fleet flagship HMCS Ontario which arrived at her Esquimalt base today following a three-month tour of the South Pacific. Sun-tanned crew members watched the planes as the Big "O" steamed through the Strait of Juan de Fuca on the last leg of a 19,000-mile tour which took her to Australia, New Zealand, Tasmania and Tonga. The ship left Esquimalt on Jan. 12. Avenger squadron arrived here from eastern Canada earlier today for three weeks' training exercise with ships of Pacific Command based at Esquimalt. See other pictures, story, on Page 15. (Times photo by Irving Strickland.)

Mallock Must Serve 28 Years Court Rules

Heaviest sentence on a B.C. criminal in years was confirmed today by Appeal Court here.

"Narcotics king" George Mallock must serve 28 years in penitentiary.

His appeal from four seven year terms was denied this afternoon.

Mallock, 40, was convicted by a Vancouver assize jury of conspiring to sell narcotics, of giving drugs and of possessing narcotics.

The Appeal Court said it saw no reason why it should interfere with the sentences of seven years on each count, plus $17,000 fine or an additional seven years.

"The appellant has a very bad and long record, including the serious offense of robbery with violence and five previous narcotics convictions," Chief Justice Gordon McG. Sloan said.

At his trial the Crown proved he had peddled more than $500,000-worth of drugs in B.C. and had engaged in selling dope to United States peddlers. He and his brother, John Mallock—who jumped bail and is still sought by police—operated a Vancouver drug factory.

NO TIMES TOMORROW

There will be no editions of The Times tomorrow, owing to the Good Friday holiday. Next regular editions will be published Saturday.

Vancouver CD Board To Discuss H-Bomb

VANCOUVER (BUP) — Civil defense co-ordinator air vice-marshall F. V. Heakes said today the Vancouver civil defense board will discuss the "big and delicate" problems brought about by the hydrogen bomb.

Heakes, who just returned from a civil defense course at Arnprior, Ont., said the meeting will be the first of many dealing with the new aspects of atomic warfare.

Battaglia, Ex-Boxer, Strangled to Death

MONTREAL (BUP)—Frank Battaglia, 39-year-old former boxer freed with another man Wednesday on the third day of a murder trial, was found strangled in a vacant lot today.

Battaglia and James Rogers, 22, had gone on trial Monday charged with shooting Charles "The Kid" Wagner, a Montreal underworld character, and putting his body in the Back River more than a year ago.

They were suddenly freed Wednesday because of insufficient evidence after they had repudiated confession statements detectives said they had given earlier.

Police said Battaglia's body, lying face up in weeds 10 feet back from a sidewalk, was found early this afternoon by a 10-year-old boy, Michael Gagne.

The boy thought it was a man who was ill, and called police.

There was immediately speculation in police circles that the death was engineered by former confederates of Wagner who sought vengeance which had been denied by the court.

Rogers' whereabouts was not known immediately, but there was fear for his safety.

The two men had been charged with putting Wagner's body in the river under a 300-pound rock. A medico-legal expert testified the victim's death was caused by drowning, not by the gunshot wound.

GUIDED MISSILES FOR RCN PLANES

Both Navy and RCAF Sub-Hunting Aircraft To Be Outfitted With 'Homing' Torpedoes

By DAVE McINTOSH

OTTAWA (CP)—Both navy and RCAF sub-hunting planes are to be equipped with guided missiles.

This guided missile, which also can be launched from ships, is the navy's new "homing" torpedo.

The torpedo, now being delivered in quantity to ammunition dumps under a $40,000,000 defense appropriation, does not have to be aimed at a submarine. As long as it is dropped in the vicinity of the undersea craft, it will "home" on the target and destroy it.

It took two years to produce the torpedo, first such weapon made in Canada. How it works is, of course, secret, but it is believed a long advance over the acoustic torpedo of the Second World War, which "homed" on target by the sound of its victim's propellers.

The navy and air force have not yet received the planes they need to carry this weapon. But they are on order from the United States, the Grumman S2F for the navy and the Neptune for the RCAF. The carrier-borne Grumman is not expected to go into service until 1956; the Neptune before early 1955.

HAD GLIDER BOMB

During the Second World War, the Germans developed a water-borne glider bomb which could be launched from an aircraft out of range of allied ships. It was radio-controlled from the plane. The answer, discovered by the British navy, apparently accidentally, turned out to be the electric razor. Turning on an electric razor aboard ship jammed the frequency on which the bomb was being controlled.

New Minister

Ray Williston, MLA for Fort George, is B.C.'s new minister of education. He was sworn in at 4.15 Wednesday, an hour after prorogation of the Legislature. The Victoria-born 40-year-old wartime RCAF pilot was pupil, teacher, principal and inspector in the school system he now heads.

(See story page 11.)

NO CROSSWORD WINNER; $225 PUZZLE, PAGE 26

Are you brawny or brainy? The Times crossword composer thinks if you're brawny you've a better chance getting a job than if you're brainy, because in the latter case you'll probably specialize and the number of jobs available would be limited. This was one of the sticklers in this week's crossword puzzle, although it must be confessed the majority of puzzlers got it right. Another toughie was "mat" not "map" for something Canadian you wouldn't expect to find in a Russian school.

These and a few others resulted in no winners this week. So the crossword prize goes up to $225. The new puzzle appears on Page 26, along with the explanation of Puzzle No. 55.

Liquor Law Change Protested by Clerics

Public Notice No Longer Required When Applying for Bar License

B.C.'s new liquor act does not require posting of public notices before granting of cocktail bar licenses.

This portion of the contentious new legislation was the target of a protest from two Vancouver clergymen, Rev. James Gorwill of Canadian Memorial Church and Rev. Spurgeon Hirtle, Fairview Baptist Church, to Premier Bennett and Attorney-General Robert Bonner.

In this regard the new legislation varies widely from the old act.

"Once a licensing area has been established, then there does not have to be a public notice of intent to seek a license," according to Col. Don McGugan, chairman of the Liquor Control Board. "It is not like the old act."

He said applications for license will go directly to the LCB.

No licenses have been granted under the province's new liquor laws, and sources close to the government do not feel any will be granted for another two weeks at least.

The clerics wired the premier and attorney-general in an attempt to head off an application for a liquor license by a Vancouver tennis club. They pointed out the proximity of two large churches to the club.

Plans for a 30-room, $200,000 hotel in Vancouver's suburban Marpole district have been dropped by hotel man John Maggiora, who said provincial officials refused to look over architect's plans for the structure to rule on the suitability of the premises for a cocktail lounge.

"There are plenty of operating places to be considered first," Col. McGugan said, adding that the LCB could not get to them "all at once."

Marpole is a part of the Vancouver licensing area.

PM Off to Bermuda

OTTAWA (CP) — Prime Minister St. Laurent flew to Bermuda today for an Easter holiday.

U.S. Troops to Stay

BONN, Germany (UP) — West German Defense Minister Theodor Blank said today the United States will issue a formal guarantee within a few days pledging to keep American troops in Europe at present strength.

U.S. Carriers Cruise Off Indo-China Coast

Take No Part in Bitter Fighting; Massive Red Assault on Fort Awaited

HANOI, Indo-China (Reuters)—The United States has moved two aircraft carriers with their full striking force of planes aboard into Tonkin Gulf, off northern Indo-China, an authoritative source said here today.

The source said the carrier planes have taken no part in the bitter fighting raging between the French and Communist rebels.

The Tonkin gulf stretches from the vital Red River delta in northern Indo-China across to the shores of Communist China.

(UP dispatches from Hanoi report that Lt.-Gen. John W. "Iron Mike" O'Daniel flew into Saigon today to take command of the U.S. military mission in Indo-China. U.S. Ambassador Donald Heath and a party of high-ranking French and Indo Chinese officials were waiting to greet him.

(The general, a veteran of Korea, was U.S. army commander in the Pacific before he received his latest assignment.

(The choice of an officer of O'Daniel's rank and standing for the Indo-China job emphasized America's growing interest in the anti-Communist war raging there. The general had been believed ready to retire when he was tapped for the vital advisory post.)

2,400 Feet From Heart of Bastion

HANOI, Indo-China (AP)—The French high command announced tonight that the Communist-led Viet Minh troops had succeeded in entrenching themselves in the northern part of the main airstrip of the fortress of Dien Bien Phu only 2,400 feet from the heart of the bastion.

An earlier announcement said the rebels had been driven off after blowing up the northern end of the airstrip in a night attack.

A high command spokeman said the entrenched Viet Minh were not in particularly heavy strength.

He said attacking French infantry had succeeded in filling in part of trenches dug into the air strip by the Viet Minh but that the rebels still held onto a long section of the strip.

The obvious intention of the rebels was to use the trenches to cut off the the supply line and communications between eastern and western sectors of the fortress defenses.

From the remaining trenches, the Viet Minh now are posing the closest threat since start of the battle to the heart of the fortress, the command headquarters of Col. Christian de Castries.

Prelude to Massive Rebel Attack

The Viet Minh manoeuvre was regarded as a prelude to the launching of the rebels' third massive attempt to crush the fortress and win their first big victory of the war.

The Communist-led attackers got within 100 yards of the French defenders in the hard-pressed northwest corner of the fortress where the airstrip lies. With Bangalore torpedoes, high explosives on the end of bamboo sticks, they managed to rip up a big portion of the airstrip's steel matting.

The rebels have poured tons of artillery shells onto the airstrip and have put up a curtain of anti-aircraft fire to keep planes from landing with supplies or evacuating the wounded. Thus far, the French have continued to repair the field each time it is hit in the hope of eventually being able to get planes in.

Meanwhile, all supplies are being parachuted in daily by U.S.-supplied transports.

The French today revealed for the first time that huge 155-millimetre cannons have been set up inside the fortress along with the 75-mm and 105-mm pieces. All equipment defending the enemy-surrounded fortress had been flown in or dropped by parachute.

RACE ENTRIES

JAMAICA

FIRST RACE — Five furlongs:
No Release 110, Sound Logic 110, Ann-Mar 110, Sparkling Stone 113, Flat Side 109, Celestial Fire 110, Picot 116, Workon 110, Delian 119, Feature Page 110, Miss Crusher 110

SECOND RACE— Six furlongs:
Mr. Aside 119, Free Will 116, Eternal Mike 116, Pusby 116, Showers End 116, Milk Baron 108, Petsie 111, Faithful One 106, Galway Gertie 106, Bleecker Mail 116, Marola 116, Free Fun 113

THIRD RACE — Five furlongs:
Connie Lee 113, Annieanlouise 110, Long Lake 110, Flying Pole 110, Sure Quiz 110, Indemnify 119, Wellfleet 119, Millie 110, Mama Redbird 110, Louisville Lou 113

FOURTH RACE— Mile and sixteenth:
Harpes 116, High Silver 108, Heiress 111, Dionysia 111, Atomic Fleet 116, Scotstoun 122

FIFTH RACE — Mile and sixteenth:
A-Prompt 124, Prince Hill 113, Renoir 113, A-Black Bounty 112, Surmount 113, Lark's Flight 113, Quick Results 113, A-Entry, Paper Tiger 113

SIXTH RACE — Six furlongs:
Bradley 113, Chief Fanelli 116, Virtuous 116, Mohammedan 116, V-Two 113, Palmer Method 113, Soravo 113, Giorgetti 108, Bold Man 116, Blazing Home 108, Fly-Lo 116

SEVENTH RACE —Six furlongs:
Claret 113, Amzy 116, Blushka 112, Jet Flash 116, Sweet Wendy G. 105, Pink Cloud 112, Donfield 113, Duke Hi 113, Essayist 117

EIGHTH RACE— Mile and sixteenth:
Little Lisa 108, Fiddle Bow 108, Islamarada 112, No Contest 116, A-Hickory Corner 113, Regal Favor 101, A-Trypeless 113, Pyongyang 111, A-Entry

SELECTIONS

JAMAICA

1—Delian, Picot, Flat Side.
2—Galway Gertie, Bleecker Mail, Petsie.
3—Indefnify, Wellfleet, Millie.
4—Heiress, Harpes, Dionysia.
5—Prince Hill, Surmount, Paper Tiger.
6—Mohammedan, Fly-Lo, Bold Man.
7—Amzy, Blushka, Essayist.
8—Pyongyang, Fiddle Bow, Islamarada.

RACE RESULTS

BAY MEADOWS

First Race—
Paula's Tex (Volzke) $26.30 $9.30 $5.40
Sal-Re (Harmatz) 3.10 2.50
Condemnation (Smmrs) 3.30
Time—.33.
Second Race—
Bullbat (Powell) $79.40 $26.80 $13.90
All's Thunder (Neves) 4.60 3.10
Red Petticoat (Peterson) 6.50
Time—1.44 4-5.

BOWIE

First Race—
Love Lock (Small) $14.00 $7.00 $3.40
Family (Block) 5.60 3.20
Our Hespera (Hartack) 2.60
Time—1.13 1-5.
Second Race—
Titan's Match (Stark) $8.80 $6.20 $3.80
Lord Jeff (Cutshaw) 21.80 11.00
Diamond Ned (Combest) 10.40
Time—1.12 4-5.
Third Race—
Dr. Ben R. (Small) $6.60 $4.40 $3.20
Safe Deposit (Block) 15.00 8.20
Short Bit (McKee) 4.60
Time—.35.
Fourth Race—
Tiercel (Shuk) $22.40 $8.00 $4.80
Brone Warrior (Servis) 5.40 3.00
Blue Wayne (Hartack) 2.00
Time—1.13 1-5.
Sixth Race—
Buck N Gee (Hanford) $7.20 $3.80 $3.40
Dinner Winner (Cshw) 2.00 2.40
Rock Cottage (Root) 4.60
Time—1.42 2-5.
Fifth Race—
Landseuir (Shuk) $4.20 $3.00 $2.20
The Spaniel (Parent) 8.60 3.60
Jack the Gerat (Bulmtis) 2.60
Time—1.12 3-5.
Seventh Race—
Joan of Arc (Montelro) $34.00 $10.20 $5.20
Dry Vermouth (Small) 7.20 4.40
Moon Jet (Givens) 4.20
Time—1.50.
Eighth Race—
Side Saddle (Shuk) $10.80 $5.20 $3.60
Button Shoes (Blmetis) 3.80 2.80
Char Boots (Valenti) 3.20
Time—1.48 4-5.

BASEBALL

AMERICAN LEAGUE

		R	H	E
New York	010 000 02x	3	6	0
Philadelphia	000 000 000	0	3	2
Kellner and Robertson; Morgan and Berra.				
Boston	000 330 00x	6	14	0
Washington	000 100 000	1	3	1
Porterfield, Stewart (5), Pascual (6) and Tipton; Henry and White.				

NATIONAL LEAGUE

Pittsburgh	000 100 030	4	5	0
Brooklyn	303 100 00x	7	10	1
Surkont, Hogue (5), King (8) and Atwell; Meyer, Hughs (8) and Campanella.				
New York	000 000 0	0	7	1
Philadelphia	000 011 0	2	3	0
Game called end of 7th, rain. Antonelli and St. Claire; Dickson and Lopata.				

56 Receive Maundy Pennies From Queen

LONDON (AP) — Queen Elizabeth's court gave pennies to 28 old men and 28 old women today in a traditional Maundy Thursday ceremony.

As tradition dictates, the royal court settled on 28 old people of each sex, and gave each one 28 pennies, because the reigning sovereign is 28 years old.

Marks 100th Birthday By Getting Married

LOUISVILLE, Ky (AP) — John L. Beaird celebrated his 100th birthday by taking a wife, his second.

Beaird and Mrs. Mertie Welch, 69, scorned an elevator and walked up three flights of stairs to the marriage license bureau.

Beaird said firmly that there will be no honeymoon. He's a working man. Got a job Tuesday as watchman.

Vancouver Stocks

Few sales were made during the afternoon session on the Vancouver stock exchange.

Late sales: 200 Mid-West Gas 52, 1,000 A P Consolidated 40, 300 MacMillan & Bloedel $20¼, 65 Capital Estates $28, 500 Silver Standard 87, 1,500 Mill City Pete 28, 500 Pacific Nickel 69.

Findler Resigns

NEW WESTMINSTER (CP)—Manager Bill Findler of New Westminster Royals, said Thursday he will resign from the Pacific Coast soccer league team Friday because of ill-health.

A sunrise service has extra int'rest in th' atomic age. It c'd allus be th' last one.

★ ★ ★

When some o' them members git home an' start answerin' questions they'll begin t' wonder jest why it wuz so important t' git through th' session by Easter.

★ ★ ★

Oppenheim never dreamed up anythin' sa fantastic as Oppenheimer.

Friday Sunrise Service to Begin Most Solemn Christian Festival

Crowded out of the Beacon Hill lookout by growing public attendance the Canadian Girls in Training will begin a solemn day of religious observances for most Victorians Friday when they hold their annual sunrise service in the park bandshell.

Conducted by the girls themselves, who represent many Protestant churches, the interdenominational service will begin at 8.30 a.m.

Most churches here will hold Good Friday services.

One of the longest will be held at Christ Church Cathedral. It will be a traditional three-hour ante-communion service in the form of a sequence of hymns, recitation of psalms and seven addresses on the last words spoken by Christ.

Offertory will go towards "Conversion of the Jews" in Church of England services.

Service at St. Andrew's Presbyterian Church will be one hour of devotion starting at 11

(Continued on Page 3)